2 CENTS PAY NO MORE!

Chicago Daily Tribune

THE WORLD'S GREATEST NEWSPAPER

FINAL

VOLUME XCVIII.—NO. 96 C [REG. U. S. PAT. OFFICE. COPYRIGHT 1939 BY THE CHICAGO TRIBUNE.] SATURDAY, APRIL 22, 1939.—30 PAGES THIS PAPER CONSISTS OF TWO SECTIONS—SECTION ONE PRICE TWO CENTS IN CHICAGO AND SUBURBS ELSEWHERE THREE CENTS

BRITAIN PLANS CONSCRIPTION

GARNER FACTION FIGHTS MOVE TO SUBMERGE RFC

Jones Spurns Bait of Cabinet Job.

BY ARTHUR SEARS HENNING.
[Chicago Tribune Press Service.]

Washington, D. C., April 21.—[Special.]—Warfare between the Garner faction and the White House has flared into the open as the result of President Roosevelt's first venture into the reorganization of the administrative branch of the federal government under the much controverted legislation recently enacted.

The President proposed to incorporate the Reconstruction Finance corporation and other government lending agencies, like the Home Owners Loan corporation and the Federal Housing administration, into the department of commerce.

Jones Towering Figure.

He recognized that in the case of the RFC he had a problem on his hands in carrying out a project of this character. For the head of the

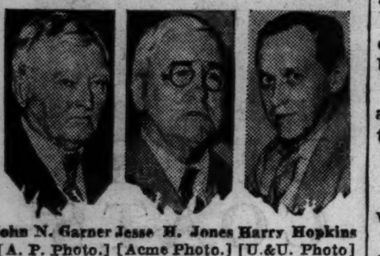

John N. Garner [A. P. Photo.] Jesse H. Jones [Acme Photo.] Harry Hopkins [U.&U. Photo]

RFC is Jesse Holman Jones of Texas, towering figure in the administration, a big gun in the Democratic party, a man possessing all the prestige, if not the actual rank, of a cabinet officer and looming head and shoulders above most cabinet members.

The President realized that the redoubtable Jesse Jones, who qualifies as a presidential possibility though somewhat in the shadow of the Vice President, also of Texas, would not go with his RFC into the commerce department. He realized Jones would not become a mere bureau chief, subordinate to Secretary of Commerce Harry Hopkins, who is the President's favorite stick of presidential timber. He realized it would be unthinkable to propose such humiliation of Jones.

Offered Navy Portfolio.

So Mr. Roosevelt, with that resourcefulness for which he is renowned, set out to subject Mr. Jones to a great temptation to give his consent to the incorporation of the RFC into the commerce department. He offered Mr. Jones the portfolio of secretary of the navy, which would put Mr. Jones right into the cabinet.

Of course, there is no vacancy in that cabinet post at present. It is occupied by Claude Augustus Swanson of Virginia but that fact is a consideration of no importance. Theoretically, at least, every cabinet officer's resignation is in the President's desk. All the President has to do is to write his acceptance thereof.

Proof Against Temptation.

But Mr. Jones was proof against this temptation. According to one version, he actually laughed right out loud at the suggestion. Anyway, he turned it down. Some say it was because Jones has a heart and would never take the job of ageing Claude Swanson, who is an invalid and was given the job as a political pension. However that may be, a taste for naval affairs, it appears, is not Mr. Jones' weakness. What is his weakness presently came to light.

Tidings of what was afoot soon came to the ears of Mr. Jones' great and good friend, Cactus Jack Garner. They left his eyes glittering and his countenance suffused with a deepened flush in which those tufted white eyebrows stood out like twin haystacks against a sunset. Cactus Jack vowed that only over his dead body would they do his friend Jesse such dirt. Cactus Jack swung into action, matching his cunning against the President's.

Warned of Opposition.

Soon the word was borne to the White House that the Vice President and his following would array congress against the incorporation of the RFC in the commerce department if it meant the subordination of Jesse Jones to the secretary of commerce. Of course, it was gently insinuated, if the President were disposed to appoint Mr. Jones secretary of commerce and transfer Secretary Hopkins to the navy department or shelve him completely, it would be all right with Garner, Jones, et al. At first Mr. Roosevelt showed fight. He intended to have his way about it. At his press conference today he said the matter still is in the study stage.

NEWS SUMMARY of The Tribune [And Historical Scrap Book.]

Saturday, April 22, 1939.

FOREIGN.

British cabinet to discuss plan to draft army. Page 1.

Hitler moves army on Polish border to keep Warsaw jittery. Page 2.

French government decrees new taxes and longer workweek in race to prepare for war. Page 2.

Britain and France accept Russian proposal for war alliance as basis for negotiations. Page 3.

British admiralty orders home fleet to Portland base in English channel. Page 4.

LOCAL.

Two more boy criminals escape from St. Charles. Page 1.

Police expose parole racket that cost three families $1,300. Page 1.

Ghost of Su-lin must be laughing—she was a he. Page 5.

Settlement of traction merger and franchise problems offers only hope to obey commission's order banning wooden "L" cars. Page 7.

Aurora company, shut down after strike, sues unions for $130,000 damages. Page 7.

1940 club plans nation-wide Republican commemoration May 18 of Lincoln's nomination in 1860. Page 12.

Deaths and obituaries. Page 20.

WASHINGTON.

Garner faction and White House in open warfare on reorganization program involving RFC. Page 1.

Congressman Hamilton Fish calls on people to join campaign to keep U. S. out of foreign wars. Page 5.

Secretary of Labor Frances Perkins announces that she is reviving action to deport Harry Bridges. Page 8.

DOMESTIC.

Battle over custody of infant involves army and Red Cross. Page 1.

Engineer calls Grand Coulee dam fantastic and a tax burden. Page 9.

Assistant district attorney indicted on bribery charges and ex-city magistrate disbarred in Brooklyn. Page 11.

SPORTS.

Two Cub home runs beat Cardinals, 4 to 2. Page 17.

Three nations tie for lead in European Golden Gloves. Page 17.

Sox play Browns today, or at least schedule says so. Page 17.

Derby hopefuls face test today in $15,000 race. Page 17.

Almahurst farm boasts Derby and Hambletonian winners. Page 18.

Yankees defeat Senators, 6 to 3, before 32,000. Page 19.

MacFayden toys with Giants as Bees win, 10 to 3. Page 19.

EDITORIALS.

Down Hill; The Right to Picket; There Was Such a Law; It (Not the Weather) Begins to Clear Up; This April. Page 10.

FEATURES.

Crossword puzzle. Page 12.
Book reviews. Page 12.
News of society. Page 13.
Looking at Hollywood. Page 13.
Movie review. Page 13.
Front Views and Profiles. Page 13.
Radio programs. Page 20.
Day by Day on the Farm. Page 23.

COMMERCE AND FINANCE.

Near north side business leaders discuss ways to improve Chicago at "clinic." Page 21.

Labor federation charges C. I. O. tries to dodge NLRB ruling. Page 21.

Roosevelt may intervene in coal deadlock. Page 21.

Yellow Cab reveals details of contract to limit taxies. Page 21.

Auto insurance rates slashed in business drive. Page 21.

House extends money control by Roosevelt. Page 21.

Companies in varied lines earn more in first quarter. Page 21.

March internal revenue collections far below 1938. Page 23.

Independent operators oppose control over Illinois oil output. Page 23.

Gold shipments to U. S. exceed 135 millions in week. Page 24.

Want Ad index. Page 24.

NOW—3 numbers for faster service

Three phone numbers—each reserved for special purposes—and 115 incoming trunk lines now bring faster service on all your calls to the Tribune.

When you want to get news flashes of unusual happenings of general interest, when you want to get information about the weather, highway conditions, Tribune patterns, maps and booklets, call the Tribune's new Public Information Service number—

Superior 0200.

For box scores and bulletins of other sports events remember to call the new Sports Bulletin Service number—**Superior 0260.**

To place a want ad or to transact business with any Tribune department (including W-G-N) call **Superior 0100**, as you have been accustomed.

Two More Escape from St. Charles

YOUNG BURGLAR AND PAL FLEE; VALLEY FEARFUL

Year's Total Breaks Reach 39.

Residents of the Fox river valley were terror stricken again last night when two inmates — one of them a persistent criminal — fled from the unwalled St. Charles Training School for Boys.

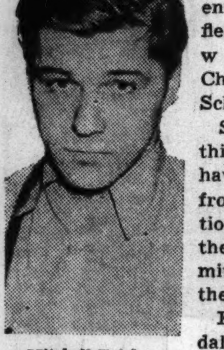

Mitchell Tetela.

So far this year thirty-nine boys have escaped from the institution. Many of them have committed crimes in the vicinity.

Further scandals developed in connection with the school yesterday while the state legislature prepared to pass laws reforming its administration. Among developments were:

1. Mitchell Tetela, 18 years old, who was released a year ago from St. Charles after serving two years for burglary, in Chicago confessed twenty-five burglaries since Dec. 1.

2. Raymond Walls, 22 years old, released a year ago, was arrested in Dixon, Ill., after stealing and wrecking an automobile.

3. Judge Frank Bicek of the Cook County Juvenile court, refused to send Timothy Driscoll, 14 years old, to the unwalled school on a charge of theft. Instead, he turned the boy over to the Criminal court for prosecution.

4. Walter Van Dyke, 16 years old, who escaped from St. Charles Tuesday night, was captured at midnight at the home of his mother in Mattoon, in Coles county.

Escape Through Window.

The two who escaped from St. Charles last night are Robert King, 18 years old, of Rockford, and Richard Glissman, 16, of Elgin. King was assigned as an orderly in the school hospital, in which Glissman was convalescing from pneumonia. They removed a basement screen and fled through a window.

Du Page and Kane county deputy sherifs were hunting for them early today.

King was sent to St. Charles in November, 1936. He was sent out to a foster home in February, 1938, but was returned to the school by his sponsor in September. Max Weston, assistant state's attorney in Rockford, said he had committed several burglaries and larcenies of homes and filling stations.

Sentenced as Last Resort.

"He was sent to St. Charles as a last resort after he had been put on probation several times," said Weston.

Glissman was sent to the school as a delinquent in June, 1936. He was paroled last September, but was returned soon afterward when he ran away from home.

Tetela came to Chicago upon his release from St. Charles and stayed for eight months with his parents at 903 North Hermitage avenue. Then he disappeared, taking his father's pistol with him. His burglaries began immediately after he left home, he confessed yesterday after his arrest by Detectives Joseph Ponicki and Edward Kennedy of the Racine avenue police.

Buys Car with Proceeds.

Tetela was driving a new car when he was seized and was about to leave for the San Francisco Fair. He bought the car, he said, with the proceeds of an $1,100 burglary early this month in the home of Mrs. Mary Pisateri, 3518 Potomac avenue. Soon after Tetela's arrest Mrs. Alma Lozanoff, 38 years old, proprietor of a restaurant at 1720½ Chicago avenue, was taken into custody. Detectives

[Continued on page 6, column 3.]

Total average net paid circulation
MARCH, 1939
DAILY in excess of 900,000
THE CHICAGO TRIBUNE

WON'T HE EVER LEARN?

HOUSE IN IOWA O. K.'S 100% TAX ON MONEY WILLED TO GERMANS

Des Moines, Ia., April 21.—(AP)—The Iowa house today moved to collect a 100 per cent inheritance tax on Iowa bequests to residents of Germany. By a vote of 86 to 0 the chamber sent to the senate a bill providing for reciprocal action with other countries in the matter of inheritances. Representative L. O. Lampman [R., Primghar] said the measure was aimed particularly at restrictions which prevent American residents from withdrawing money from Germany.

JUDGE DECIDES CAPONE CAN'T GO FREE TILL NOV. 20

Los Angeles, Cal., April 21.—(AP)—Denying Al Capone release from the Terminal island federal prison under a habeas corpus writ, Federal Judge Harry Hollzer ruled, in effect, today he cannot be liberated until next Nov. 20.

Abraham Teitelbaum, Capone's Chicago lawyer, contended his client began his 11 year term for income tax evasion while he was in Cook county jail and, with time off for good behavior, was entitled to his freedom now.

Judge Hollzer held that the time Capone spent in jail in Cook county awaiting action on his appeal was not a part of his prison terms, that his original sentence of ten years in prison did not expire until last Jan. 19, and that his additional term of one year in jail began last Jan. 20. With five days a month off for good behavior, the court ruled, the ex-gangster could be released next Nov. 20.

ORDER ARRESTS IN SAFETY LANE TEST CAMPAIGN

Police on Monday will begin issuing summonses to motorists who should have had their cars examined at the vehicle testing lanes before April 1, Deputy Vehicle Commissioner Edward J. Gorman said yesterday. Arrests will be made at the rate of 100 per day until business at the lanes returns to normal. It has been virtually at a standstill recently because of the bad weather.

Records show that 351,000 automobiles and trucks were scheduled for examination during the first four months of this year. Of these, 246,000 went through the lanes and 170,227 received approval stickers. Thus 180,773 autos are classified as delinquent.

U. S. Sergeant Fights to Keep Naval Orphan

(Picture on back page.)

San Francisco, Cal., April 21.—[Special.]—A Solomon was needed here tonight to decide on who is entitled to the custody of a baby. The United States army and the Red Cross are concerned in the field of conflict which extends all the way from the Philippine Islands to Joliet, Ill.

The baby is Josephine Emelia Jacobs, 1 year old. She arrived here today from Manila, where her mother died several months ago. Her father, Joseph Jacobs, a former sailor in the United States navy, is still in the Philippines.

"I'm here to take the baby to her father's relatives in Joliet," announced Miss Evelyn Oquist, an employé of the United Airlines who had flown here from Chicago on the mission.

Claims Adoption in Manila.

"This baby is ours; we've adopted her," declared Sergt. Charles Warner and his wife, in whose charge the infant made the voyage here from Manila aboard the army transport Grant.

Warner said he would appeal to his superiors in the army to back him in his fight.

American Red Cross officials backed Miss Oquist. Army friends of the Warners supported them. The dispute raged hotly. Only Josephine remained calm. She had a fine time on the trip across the Pacific and had learned to walk under the guidance of Sergt. Warner.

Red Cross officials said they had arranged for Josephine's adoption by Mr. and Mrs. Leo Rakoski of 431 Liberty street, Joliet, Ill., after her mother's death last December.

[Last night Mrs. Rakoski, a cousin of Jacobs, said in her home in Joliet that he had written asking her to take charge of the baby. She added that he informed her he did not want any one to adopt Josephine. The Rakoskis said they would be governed by the father's wishes.]

Declare They'll Keep Her.

"There's been a misunderstanding somewhere," said Sergt Warner, belligerently. "My wife and I adopted the baby in Manila with her father's approval. We have the legal adoption papers and we're not going to let her be taken from us. She's Emily Warner now."

Pending an exchange of telegrams and cables in an attempt to straighten out the tangle, representatives of the Red Cross and the United Air lines said no effort would be made to take the baby from the Warners. Army friends of the Warners said there had better not be any such attempt.

The baby remained aboard the transport tonight. The Warners plan to leave next week aboard the transport St. Mihiel for New York where the sergeant will be stationed.

BRITISH GOVERNMENT ORDERS RADIO PLACED UNDER ITS CONTROL

[Chicago Tribune Press Service.]

LONDON, April 22 [Saturday].—The British government plans to tighten its hold on dissemination of news in Britain by taking over complete control of the British Broadcasting corporation on June 7.

This decision, said the Daily Mail today, means that the corporation will become a government news service and its network of radio stations a government propaganda machine. All broadcast news bulletins will be strictly supervised. A big army recruiting campaign by radio is planned.

The government's decision is provided for in the corporation's license charter, which was renewed for ten years on Jan. 1, 1937. The charter empowers the government to take over full control of the corporation's radio services at any time it considers it expedient.

Although the British Broadcasting corporation technically is neither a government department nor a commercial company, having been created by royal charter on the same basis as the Bank of England, the government always has had the main say in the direction of its affairs.

Town Marshal Encounters Bull Who's No Ferdinand

Ladoga, Ind., April 21.—[Special.]—John Merchant, town marshal, was making his rounds here last night when a bull which had escaped from a neighboring farm took after him. Merchant escaped the bull by dodging behind a tree. He fired several shots in the air to frighten the animal. The shooting attracted residents, who corralled the bull and returned him to the farm of Homer Graybill.

A Dog Catcher and Sherif Play a Little Tit for Tat

Winfield, Kas., April 21.—(AP)—The other day City Dog Catcher Walter Potter picked up Sherif C. A. Radley's dog because it had no license. Today Sherif Bradley picked up Potter because his automobile had no 1939 license plates.

Brazen Parole Racket Bared; Two Arrested

(Pictures on page 2.)

Shakespeare avenue police last night uncovered a brazen parole racket that cost three families more than $1,300 on false promises to get their sons out of Joliet penitentiary. In one case, according to police, $300 was paid inside the walls of the prison.

Under arrest in the investigation are Frank Cirafici, 44 years old, 4752 Barry avenue, founder and president of the Shoemakers' Protective association, and Mrs. Marie Kozlowski, 45, of 4056 Belmont avenue. Other arrests, including that of a south side lawyer, are expected today.

Seized on Speeding Charge.

The exposé followed the chance arrest of Cirafici Thursday morning. He was seized for speeding by Detectives Walter Till and James Lynch. They discovered that he was carrying papers relating to parole matters.

After long questioning Cirafici confessed last night, police said, that he had swindled three families by promising to get their sons out of prison.

The outstanding victims, Detectives Lynch and Till said, were Stanley Kroll and his wife, Antoinette, of 1622 North Washtenaw avenue, whose son Henry has been in prison since 1931 on robbery charges.

Money Passed in Prison.

Cirafici called on them last October. He told them, according to his own story, that he had certain influence and had gained freedom for several convicts. The fee for freeing their son would be $300. The Krolls expressed doubt. Soon afterward, police said, Cirafici called again at the Kroll home. Mrs. Kozlowski accompanied him. Cirafici introduced her as his attorney. She spoke to the Krolls in Polish.

A few weeks later Cirafici, Mrs. Kozlowski, and the Krolls went to Joliet penitentiary. They sat in a waiting room. Cirafici called Kroll to the washroom.

"Give me the $300 now," he allegedly told Kroll. "I want to go upstairs to the parole office to take care of the boys."

Kroll gave him $300. Cirafici disappeared. The Krolls then saw their son and told him his parole was assured. They met Cirafici a few minutes later. "Everything's set," he promised them. As it developed, nothing was set. Cirafici got $120 more from the Krolls, but their son still is in prison.

Other Families Swindled.

The two other families swindled were those of Mrs. Rose Morreale, 451 Oak street, who, police said, paid $700 to Cirafici on his promise to get her son Joseph out of prison, and of Mrs. Josephine Orlando, 444 Goethe street, who paid $215 to Cirafici on a similar promise concerning her son, Sam Franco.

Cirafici admitted he had no influence with parole or other authorities.

THE WEATHER

SATURDAY, APRIL 22, 1939.

[Central standard time.]

Sunrise, 4:58. Sunset, 6:38. Moon sets 9:39 a. m. Mars, Venus, and Jupiter are morning stars.

CHICAGO AND VICINITY: Generally fair and continued cool, moderate northwest winds Saturday, shifting to west and southwest by night; Sunday fair, followed by increasing cloudiness, warmer.

ILLINOIS: Generally fair, warmer in west and south Saturday; Sunday fair, followed by increasing cloudiness, warmer.

TRIBUNE BAROMETER.

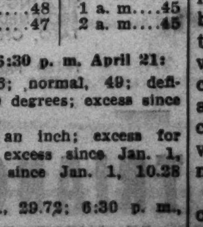

TEMPERATURES IN CHICAGO

For 24 hours ended 2 a. m. April 22:

MAXIMUM, 5 P. M. 49
MINIMUM, 8 A. M. 43

3 a. m. ...47	Noon 47	Unofficial—
4 a. m. ...46	1 p. m. ...47	8 p. m. ...47
5 a. m. ...46	2 p. m. ...45	9 p. m. ...47
6 a. m. ...45	3 p. m. ...45	10 p. m. ...47
7 a. m. ...44	4 p. m. ...47	11 p. m. ...46
8 a. m. ...43	5 p. m. ...49	Midnight ..46
9 a. m. ...43	6 p. m. ...48	1 a. m. ...45
10 a. m. ...44	7 p. m. ...47	2 a. m. ...45
11 a. m. ...45		

For 24 hours ended 6:30 p. m. April 21:

Mean temperature, 46; normal, 49; deficiency for April, 120 degrees; excess since Jan. 1, 238 degrees.

Precipitation, .43 of an inch; excess for April, 1.31 inches; excess since Jan. 1, 1.85 inches. Total since Jan. 1, 10.28 inches.

Barometer, 6:30 a. m., 29.72; 6:30 p. m., 29.97.

Highest wind velocity, 19 miles an hour, from the northwest at 5:20 p. m.

April 22, 1938:

Maximum temperature, 46; minimum, 40; mean, 43; clear; precipitation, none.

[Official weather table on page 22.]

PREMIER READY TO PUT DRAFT UP TO CABINET

Backed as Warning to Dictators.

BY DAVID DARRAH.
[Chicago Tribune Press Service.]

LONDON, April 21.—Introduction of conscription in Britain will be considered at a meeting of the full cabinet on Monday, political sources revealed tonight.

Euan Wallace. New British Minister of Transport. [Acme Photo.]

Prime Minister Neville Chamberlain's decision to submit the issue to the cabinet probably arises from the insistence of a large group of members of parliament. They want the voluntary system reinforced by a measure of compulsion to impress the Berlin-Rome-Tokio lineup of powers.

Earlier this week fifty-two members of parliament, mostly government supporters, asked for debate in commons on a motion demanding "immediate acceptance of the principle of compulsory mobilization of man, munition, and money power of the nation" by the cabinet.

The French government also has been urging a conscription policy on the British government.

500,000 on First Call.

Military circles here tonight estimated that mobilization of the youngest age groups, 18 to 20 years, will enable army authorities to begin training around 500,000 men immediately.

Conscription advocates argue that mobilization of young men, particularly from distressed areas, will help solve the unemployment problem. For this reason they believe the plan will not arouse intensive opposition of trade union organizations, which have hitherto rejected the idea. The unions have feared the government was seeking to undermine their powers.

It appears unlikely that Monday's cabinet session will carry the discussions beyond the preliminary stages. It is understood Premier Chamberlain will sound out labor leaders and industrialists before any decision is taken.

Two Steps Toward Fascism.

Under the guise of war measures, Great Britain took two more long steps this week toward Fascism and government control.

The first step was the appointment of twelve regional commissioners who will be virtual regional dictators if this country goes to war. To the minds of many, the importance of the measure is that the machinery for dividing the country into twelve authoritarian districts has been established.

The twelve districts will be based on the cities of Tunbridge Wells, Reading, London, Cambridge, Nottingham, Leeds, Newcastle, Edinburgh, Manchester, Birmingham, Cardiff and Bristol. The twelve commissioners will take over all the functions of the local authorities.

It would be possible for them to serve in any so-called necessity for disciplining national life, as the "gauleiters," or district leaders, serve in Germany. In accordance with present plans, however, they will function only in war.

It has not passed unnoticed in the press that seven of the twelve regional wartime dictators are peers of the realm.

Dictator for Industry.

The second step to tighten national control was the creation of a new cabinet post, the ministry of supplies. This will amount to dictatorship over industry, but in practice it will not be applied at first on the scale of the last world war. Here also is what many deem important: The machinery for government disciplining and control of production has been created as many had expected it would be after last September's Munich accords.

Leslie Burgin, whose cabinet record has not been distinguished, has been made the new industrial dictator and a bill to give him the necessary powers of compulsion will be rushed through parliament, probably next week.

His first job will be to secure pri-

ority for military contracts. He will be able to order any firm to make any particular goods for the government and drop all commercial orders.

Factories to Get Commands.

He will be able to compel manufacturers of locomotives, for example, to cancel such orders and proceed to make tanks. He may allocate supplies as needed to new territorial regiments [National Guard] now being recruited.

Burgin's place as minister of transport was taken today by Euan Wallace, a conservative, who has been financial secretary of the treasury.

Speculation went on tonight as to what disturbance to normal industrial operations the new ministry of supply will cause. The move is not liked in financial and industrial circles, but they yield in the belief that the government's problems must be pressing.

Some believe Prime Minister Chamberlain will not push matters too much for the reason that he did not appoint to the new ministry a high powered personality like Winston Churchill. Churchill has been urging creation of such a post for two years and had generally been expected to fill it.

France on Same Road.

The British movement toward a greater regimentation of industry and toward regional dictatorial control in wartime parallels the trend in France. The French have given Premier Edouard Daladier more dictatorial powers, especially to enable France to provide for greater acquisition of national defense material.

The significance, perhaps, is that both England and France have moved far in the direction of internal organization similar to that operating in the governments of Germany and Italy.

MAGYARS RAISE OPPRESSION CRY AGAINST SLOVAKS

BUDAPEST, Hungary, April 21.—(AP)—Artillery engagements between Hungarian and Slovak border troops at the Hungarian village of Sarosremete, near Ungvar, simmered down today to a diplomatic dispute.

Charges of responsibility for the affair were exchanged, but the Hungarian foreign office expressed belief that the incident lacked international significance and was due to a local misunderstanding.

Count Janos Esterhazy, leader of the Hungarian minority in Slovakia, in a statement charged Slovakia had suppressed Hungarian cultural and patriotic societies without a shadow of justification. He said he had protested to the Slovak government.

Hungarian authorities said Slovak artillery bombarded Sarosremete last night and early today. They said that Hungarian artillery and infantry fire answered the bombardment, but that neither side had crossed the newly established boundary.

Battle Grasshopper Hordes in 3,500 Mile Square Area

Coalinga, Cal., April 21.—(AP)—A spectacular contest between man and insect over the rich agricultural crops of the southern San Joaquin valley began tonight. A horde of half grown grasshoppers moved greedily into lush stands of flax, barley, and cotton. Farmers, state authorities, and county agricultural experts massed to launch a large scale poison attack. Surveyors reported the area of greatest infestation was thirty-five miles wide and 100 miles long. In some spots the insects were so thick they resembled a wriggling brownish-green blanket.

School Pupils Dismissed for Their Spring Vacation

Chicago school children put aside their books yesterday for their annual spring vacation. They will return to classes on May 1.

OCEAN SHIP MOVEMENTS.

Arrived.	At.	From.
Bremen	Bremen	New York
Aquitania	Cherbourg	New York
Pres. Harding	Havre	New York
Deutschland	New York	Hamburg
Sailed.	**From.**	**For.**
Gripsholm	Gothenburg	New York
Manhattan	Havre	New York
Champlain	Havre	New York
Conte Di Savoia	Naples	New York
Kungsholm	New York	Lisbon
Queen Mary	New York	Southampton
Brazil	Rio Janeiro	New York
Hamburg	Southampton	New York

Here's the reason for TWO POUNDS of Mrs. Snyder's today!

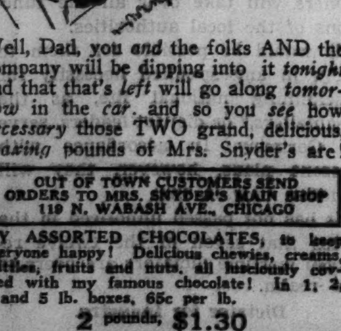

Well, Dad, you *and* the folks AND the company will be dipping into it *tonight* and that that's *left* will go along *tomorrow* in the *car*. and so you *see* how *necessary* those TWO grand, delicious, *coaxing* pounds of Mrs. Snyder's are!

OUT OF TOWN CUSTOMERS SEND ORDERS TO MRS. SNYDER'S MAIN SHOP 119 N. WABASH AVE., CHICAGO

MY ASSORTED CHOCOLATES, to keep everyone happy! Delicious chewies, creams, brittles, fruits and nuts, all lusciously covered with my famous chocolate! In 1, 2, 3 and 5 lb. boxes, 65c per lb.

2 pounds, $1.30

Chicago Daily Tribune.
THE WORLD'S GREATEST NEWSPAPER

Vol. XCVIII. Saturday, April 22. No. 96.

Published daily, except Sunday, Tribune Tower, 435 North Michigan-avenue, Chicago, Illinois.

The Tribune company, publishers.

MAIL SUBSCRIPTION PRICES.

Mail subscription prices in Illinois [outside Chicago], Indiana, Iowa, Michigan, and Wisconsin: Daily Tribune only, $5.00 per year; with Sunday Tribune, $12.50 per year.

Zones 3 and 4 in states other than Illinois, Indiana, Iowa, Michigan, and Wisconsin: Daily Tribune only, $7.00 per year; with Sunday Tribune, $15.00 per year.

Zones 5 and 6, inclusive, Canada, Mexico: Daily Tribune only, $12.00 per year; with Sunday Tribune, $19.50 per year.

Foreign: Daily Tribune only, $25.00 per year; with Sunday Tribune, $42.00 per year.

Entered as second class matter May 14, 1903, at postoffice at Chicago under the act of March 3, 1879.

HITLER MOVES HIS ARMY TO KEEP POLAND JITTERY

Hopes Show of Force Will Break Warsaw's Nerve.

BY SIGRID SCHULTZ.
[Chicago Tribune Press Service.]

BERLIN, April 21.—The German-Polish conflict continued to smoulder today. The Nazis believe that a disintegration similar to that which occurred in Czecho-Slovakia is taking place in Poland and that it will be merely a matter of months until all former German territories held by Poland will be returned to Germany.

In the meantime the German troops along the Polish border have been instructed to keep moving on a small scale, occupying the fortification bunkers and lighting fires which will be visible at night in Poland. All this, the Nazis believe, in the course of time will help undermine the fighting morale in Poland.

German Reserves Depleted.

It is important for Germany to gain time in which it can replenish its reserves. They were badly depleted during the invasion of Czecho-Slovakia.

Through its treaty with Rumania, Germany has secured the oil it will need in event of war. There are 8,800,000 barrels of Rumanian oil in Rumania available for purchase by Germany, probably on a barter basis. The Germans secured the Czecho-Slovakian oil reserve and within a few weeks will have a reserve of more than 28,000,000 barrels.

Though it is holding foodstuffs back from the public market, Germany now has, through the conquest of Czecho-Slovakia, sufficient food reserves for its army for a year. The Nazis stressed this in their conversations with their foreign guests who came here for the celebration of Reichsfuehrer Hitler's fiftieth birthday yesterday.

In the conversations between the Germans and these foreign guests at the chancellory after the parade in honor of Hitler yesterday, the Nazi plans for a better Europe, moulded along the lines desired by the authoritarian states, played an important part.

Nazis Point with Pride.

The Germans tried to convince their guests that the new Germany built up by the Nazis was achieved with almost no financial reserves. The Germans assured the southeastern representatives that with their own local resources it would be easy for them to do as well if they agreed on a plan to coöperate with Germany.

The Nazis also told their foreign friends that in a short time France would be siding with them and that those who side with England are bound to be sacrificed. England has failed to introduce conscription and until it does anybody who allies himself with the British will lose, the Nazis declared. They said England is trying to make others fight and sacrifice their young generation when it does not conscript its own men. The argument greatly impressed many of the guests.

In the efforts of the authoritarian states to induce their neighbors to agree on a plan for coöperation which Hitler can present as a peace plan when he answers President Roosevelt on April 28, the visit to Berlin next week of Alexander Cincar-Markovich, Jugo-Slavia's foreign minister, will play an important part.

Jugo-Slavs Encircled.

The Jugo-Slavs are more closely encircled than the Czechs ever were. There are 100,000 Italians in Albania, 250,000 Italians on the western border of Jugo-Slavia, close to 200,000 Germans on the Jugo-Slavs' northern flank, with Hungary also sitting to the north. It is expected that the Jugo-Slavs will agree to whatever Italian-German proposals they receive.

The Nazis believe that yesterday's birthday parade will convince the world that Germany has the greatest army of all nations. Foreign military experts today compared notes on their impressions and observations. They say that the vast amount of motorized equipment shown was bound to stagger the German citizenry and the politicians of the small European countries.

But they declare the German army is not as fully motorized as the parade might lead one to believe. While 60,000 men, or about one-twentieth of the German armed forces, participated in the parade, they say, about one-quarter of Germany's motorized equipment was displayed. Tank experts hold that while a great number of tanks were shown, they were by no means better than what France could show in this line. Foreign experts agree that the new German anti-aircraft gun, which was shown for the first time, is a very important improvement.

British Fascist Setup

(Story starts on page 1.)

Great Britain has established machinery to make the twelve cities shown here centers of authoritarian districts if the country goes to war.

RELEASE FATHER, JAILED TO INSURE RETURN OF CHILD

(Picture on back page.)

Judge Rudolph Desort ordered the release yesterday of William Green, 30 years old, who had been held a week in the county jail as a hostage for the return to Cook county of his daughter, Patricia, 3 years old. A week ago his wife, Mrs. Leona Green, 25, of 911 Margate terrace, charged through her attorney, Henry W. Kenoe, that the husband had taken the child to Omaha, Neb., to the home of his mother, Mrs. Margaret Fulcher, and was planning to go there himself to escape her intended divorce action. Judge Desort ordered Green to jail until the return of Patricia to her mother. The child was brought back and surrendered yesterday. Upon releasing the father Judge Desort restrained him from seeing Patricia except with the consent of her mother.

FRANCE DECREES ARMS TAX; FIGHTS ECONOMIC CRASH

Daladier Imposes Heavy Sacrifices on Nation.

BY EDMOND TAYLOR.
[Chicago Tribune Press Service.]

PARIS, April 21.—The people of France were called upon today to accept a new series of heavy financial and other burdens in order to put the nation ahead in the struggle now under way in Europe for supremacy in armaments.

The sacrifices were embodied in a series of thirty decree laws issued by the government under Premier Edouard Daladier's semi-dictatorial powers. The decree laws were headed by a 1 per cent tax on all sales except those of milk and bread and direct sales of farm produce. The tax begins on May 1.

Warns of Economic Collapse.

The decree laws were explained to the nation in a speech broadcast by Finance Minister Paul Reynaud, the man who drew them up. Reynaud told his countrymen that the French franc now is the first money of Europe, but that only stringent economies at the expense of every citizen can avert collapse of the economic system under the terrific strain of catching up with the totalitarian nations in military strength.

The object of the financial decrees is to bring the government additional revenue of 15 billion france [$396,000,000]. Two-thirds of this is expected to come from the armaments tax, as Reynaud called the sales levy. All the proceeds of this tax will be devoted to multiplying and speeding up the output of the defense industries.

In addition, drastic surtaxes, ranging from 50 to 100 per cent, will be levied on the profits derived from the armaments industries.

Lengthen Work Week.

Other decrees provided for stringent economies in government offices and administration of big cities.

[An Associated Press dispatch said the new decrees were accompanied by an official notice of a new national defense bond issue. A communique said the bonds would be for two years but failed to state the amount of the loan.]

A lengthening of the 40 hour work week was decreed. It was stipulated that overtime pay will begin henceforth at the 46th work hour. The principle of the 40 hour week was supposed to remain untouched, but in effect French workers now get a 45 hour week.

Other decrees relating to defense were approved by the ministerial council and promulgated at the same time as the taxation measures. They include provisions for speeding up distribution of gas masks to the civilian population and to assure civilian food supplies in war time.

The final decree of the batch placed a ban on propaganda carried on with the aid of foreign funds. It was issued in answer to a rising tide of protests against the alleged indulgence with which the government has allowed anti-French agents to operate on French soil.

Reynaud gave the country a blunt warning that if production does not increase and international tension subside, still further sacrifices may have to be imposed to keep the country from slipping into a system of closed economy, such as the German and Italian. Taking a slap at what he termed the top sergeant methods and slavery of the totalitarian regimés, Reynaud declared:

"A double effort must be imposed upon France, which, with only 40,000,000 inhabitants, lives next door to a nation of 86,000,000 working 60 hours a week. A test of strength has been imposed upon us—a test of strength between the totalitarian regimés and the regimé of freedom which is ours. I affirm that we are going to win that test."

Held in Parole Quiz

(Story on page 1.)

[TRIBUNE Photos.]

Mrs. Marie Kozlowski and Frank Cirafici, charged with conspiracy and operating a confidence game as result of efforts by relatives of convicts to win paroles.

"SUBMARINE" OFF CANADA PROVES FISHING VESSEL

OTTAWA, April 21.—[Canadian Press.]—Canada's submarine scare was laid tonight to the mistaken identification of a fishing boat as an undersea craft.

Defense Minister Ian Mackenzie said he based this conclusion on reports of naval officers who conducted a fruitless search for the phantom craft. It was reported in Halifax harbor early last Wednesday by a pilot boat captain.

The captain of a fishing boat reported to the defense minister that he passed a pilot boat in the harbor "at the exact time, in the exact position and on the exact course" reported by the pilot captain.

TWINS DIVORCE TWINS ON THE SAME CHARGE AT THE SAME HEARING

(Picture on back page.)

Carson City, Nev., April 21.—(AP)—Lois Maude and Louise May Sebring, twins, won divorce degrees here today from Ray Alvin and Roy Calvin Sebring, twin brothers. Both charged cruelty at hearings before District Judge Clark J. Guild. The couples were married Dec. 27, 1934, in Port Orchard, Wash. The brothers live in Seattle and formerly were members of the U. S. marine corps.

Beatrice Lillie's Son Sails Away Minus His Mustache

New York, April 21.—[Special.]—Sir Robert Peel, 18 years old, son of Beatrice Lillie, the comedienne, sailed from here today on the Queen Mary to return to school in Switzerland. He didn't have the mustache which he wore on his arrival three weeks ago. He said that his mother had told him he must take it off, and he had, but with the warning: "When you see me again in July, I'll have Victorian side whiskers." Spencer Tracy sailed, beginning a three-week European vacation. Others on the ship included George Arliss, the actor; Robert E. Sherwood, the playwright, and Arturo Toscanini, the conductor.

Sheer Elegance

You'll Enjoy Wearing ... 29.95

Decidedly young, this elegant silk chiffon with its full pleated brief bolero . . . embroidered white organdy collar, vestee and its jewel buttons . . . black and brown . . . sizes 10 to 18.

Hat sketched—white petticoat straw with black crepe for dramatic flattery, $10.

Betty Wales Shop
172 NORTH MICHIGAN AVE.

Even Your Soul will DELIGHT in its Juiciness!

SEE US MAKE IT IN OUR WINDOWS

OLD FASHIONED LOUISIANA STRAWBERRY SHORTCAKE

Made the Old American Way!

• Ecstatically gorgeous and beautiful berries, picked especially for us near the picturesque town of Hammond, Louisiana. Shipped each day by fast express to make Triangle Shortcake the finest in the land! Lavishly served on a butter-made biscuit and covered with oceans of Renz's snow-white whipped cream. Partake!

A Heaping Portion 20c

You'll Relish These Creations, Too:

HOT ROAST SUGAR CURED HAM, RICH CANDIED JERSEY SWEET POTATOES WITH FRESH COLE SLAW, EN BOWL 55c

SIZZLING-SKILLET HALF SPRING CHICKEN, BUTTER BROWNED, GREEN PEAS, HALF IDAHO BAKED POTATO, CHEF'S SALAD BOWL 55c

FRIED FRESH JUMBO DEEP SEA SCALLOPS, TARTAR SAUCE, FRENCH FRIED POTATOES, COLE SLAW...... 40c

YOUR HOST, D. L. TOFFENETTI

TRIANGLE RESTAURANTS
57 WEST RANDOLPH STREET (NEAR DEARBORN)

225 SOUTH WABASH AVENUE
171 WEST MADISON STREET
6 SOUTH CLARK STREET

307 SOUTH CLARK STREET
119 SOUTH CLARK STREET
194 WEST RANDOLPH STREET

Each a value marvel

$17.95 $19.95 $25

MORLEY COATS & 3-PIECE SUITS

in new colorful tweeds and new navy and black dress weaves

$11

Fitted or box dress coats—travel tweeds—navy or black 3-piece suits—all value marvels—suit sizes 12 to 20—coats 12 to 44

VALUE BASEMENT

MAURICE L ROTHSCHILD
State at Jackson

GOLDBLATT'S FASHION CORNER

Junior Deb
4th Floor, State St. Store.

Dashing Printed
PEPFUL FROCKS
$5

To Wear Now and Right Thru Summer

Spun rayon flowered prints in a mint of new styles. Sizes 9 to 17.
• Pleated Waists
• Pleated Skirts

Meticulous "Deb"
DRESS COATS
$11

Chic Dressmaker Styles for Spring

Black double twills worth $16.75! Also tweeds and novelties. 11-17.
• Fitted Styles
• Boxy Styles

Rayon Alpaca Dress and Cape. Embroidered 14-20

Rayon Chiffon Polka Dot Deluge Bolero Celanese Rayon Taffeta Slip 14-20

Complete Selection of Spring and Summer
"Better" Dresses

A Variety of Fine Quality Fabrics . . .
Tailorettes, dress-ups, jacket, cape and bolero styles. 12-20; 38-44.
North Room

2 Dresses for $14
$8.95 Each

AMERICA'S FASTEST GROWING DEPT. STORES
10 DEPT. STORES
GOLDBLATT BROS.
State St. Store
State, Jackson and Van Buren

ANTIQUE FINISH

O-G SHOES for MEN that have that smart

HAND STAINED BOOTMAKER'S EFFECT!

TANS and BLACKS

Specially priced $3.95

Orders by mail promptly attended. An O-G charge account is at your service.

Sizes 5 to 14 . . . AA to D.

O'CONNOR & GOLDBERG

205 STATE STREET, South, at Adams

59 MADISON STREET, West · 6348 HALSTED STREET, South

4616 SHERIDAN ROAD · 3225 ROOSEVELT ROAD · 4040 MADISON ST., WEST

3300 LAWRENCE AVE. · 1255 MILWAUKEE AVE.

835 63RD STREET, EAST · 2748 MILWAUKEE AVE.

O-G Stores Open Tuesday, Thursday and Saturday Evenings

Only the richest, the smoothest, the mellowest chocolate is used in

Dutch Mill CANDIES

ADVERTISE IN THE CHICAGO TRIBUNE

PREDICT BRITAIN WILL JOIN RUSSIA IN WAR ALLIANCE

Accepts Red Proposal as Basis for Negotiations.

LONDON, April 21.—(AP)—Great Britain was reported tonight to have accepted as a basis for negotiations a proposal by soviet Russia for establishment of an Anglo-French-Russian military alliance.

Despite Polish objections to such an alliance, it was believed Britain and France were prepared to resurrect the triple entente of the world war and even to meet Russia's insistence that it be aligned against Japan as well as Germany and Italy.

A high authority said Rumania had indicated to the two western European powers that it would not stand in the way of the soviet proposal. Poland, Rumania, and Greece already hold British-French guarantees of their independence, and negotiations have been proceeding to enlist Turkey and Russia in the bloc.

British Seek Less Binding Pact.

An authoritative source said the recommendation of a flat, reciprocal military alliance was made by Maxim Litvinov, soviet foreign commissar, to Sir William Seeds, British ambassador in Moscow.

Britain, though favoring a less binding agreement, instructed Sir William to accept the recommendation as a basis for negotiations.

It was believed the British diplomatic representatives in Bucharest and Warsaw were advised to discuss the proposal with Rumanian and Polish officials.

No announcement was expected until after Reichsfuehrer Hitler has addressed the reichstag next Friday in reply to President Roosevelt's proposal for ten or twenty-five years of peace. It was believed an Anglo-French agreement with Turkey probably would be announced at the same time.

The problem now is to get Poland to agree to the soviet proposal, it was said.

British Proposal Recalled.

It was recalled that a few weeks ago, after Germany absorbed Bohemia and Moravia, Britain suggested a four power anti-aggression pact among Poland, Britain, France, and Russia.

This suggestion was accepted by France and Russia, but was turned down by Poland because of fears that Russian troops might never leave Polish soil once they entered it. Russia formerly ruled parts of both Poland and Rumania.

It was generally felt, however, that Poland would have no objection to receiving supplies from Russia. But any Polish-Russian alliance was said to be out of the question.

It was believed in London diplomatic circles that Russia had offered an outright military alliance because it feared it might be caught by a joint German-Japanese invasion.

Britain's original suggestions to Russia were secret but have been reported as including a soviet pledge of aid for Poland and Rumania with only the Red air fleet.

The foreign office today created a special board to consider claims totaling millions of dollars against nationalist Spain for loss of and damage to British ships and property and British deaths and injuries during the Spanish civil war.

Divorces Baby's Slayer

[TRIBUNE Photo.]

MRS. MARCIA ANN KOCH.

Mrs. Marcia Ann Koch, 4229 North New England avenue, was granted a divorce yesterday from Ralph Koch, who is now serving a manslaughter sentence for killing their infant son, Tod, four months old. Koch, who is 24 years old, struck the baby so hard during a fit of rage last November that the infant subsequently died. In January he was ordered to prison for one to fourteen years. Mrs. Koch, who is 20, was granted the divorce by Judge Robert C. O'Connell on the ground her husband is in prison. She was permitted to resume her maiden name of Brattan.

U. S. SIDE IN WAR ALREADY KNOWN, BORAH DECLARES

Washington, D. C., April 21.—(AP)—Senator William E. Borah [R., Idaho] told the senate foreign relations committee in a hearing on neutrality measures today that America already has decided where its support would lie in the event of a European war.

Borah argued that the temper of the public is such that the present is an unpropitious time for enacting neutrality legislation.

"The world is already at war," he said. "Already things have taken place which make other nations look on us as unneutral. Do you think that we can write neutral legislation at this time?"

The question was addressed to Mrs. Helen Taft Manning, the daughter of the late President Taft and sister of Senator Robert A. Taft [R., O.]. She replied that she believed some revision of the present neutrality law should be undertaken.

"There is no neutrality at this time, owing to conditions throughout the world," Borah said.

EVANSTON BABY KILLED IN CRIB BY FREAK ACCIDENT

The victim of a freak accident, Baby Terry Shorter, seven months old, was found dead late last night by his parents, Lazar and Mrs. Joan Shorter, 670 Hinman avenue, Evanston. They live with Mrs. Shorter's father, Edward W. Caperton, vice president of the Star Peerless Wall Paper mills. Shorter is a salesman.

The child was put in his crib at 8 p. m. He was sleeping an hour later. At 11 p. m. the Shorters found him hanging head down from the crib, his feet caught in the web of the railing.

Evanston police were called, and Policemen Ray Dieckman and Walter Egebrecht responded with an inhalator. They worked on the baby for an hour, aided by Dr. Joseph Blech, 828 Reba place, Evanston, but could not revive him. An inquest will be held to determine the cause of death.

TAKE WOMAN'S BODY FROM RIVER.

The body of an unidentified woman about 33 years old was taken from the river at Lock street last night. She was 5 feet 4 inches tall, weighed about 120 pounds, and had brown hair and brown eyes.

ITALY SEEKS TO PULL SERBS INTO ANTI-RED PACT

Will Open Negotiations in Venice Today.

ROME, April 21.—(AP)—Italian attention turned tonight to Foreign Minister Count Galeazzo Ciano's trip to Venice for talks beginning tomorrow with the Jugo-Slav foreign minister, Alexander Cincar-Markovich, which may pull Jugo-Slavia into the anti-comintern lineup.

Alexander Cincar-Markovich.
[American Jugo-Slav Reflector [Gary, Ind.] Photo.]

Count Ciano and Cincar-Markovich will have the week-end together. Diplomats predicted that the Italians would try to bring Belgrade into the pact sponsored by the Rome-Berlin axis against international communism.

[In Belgrade it was announced Cincar-Markovich would go to Berlin next week after his Venice conferences, lending color to reports that Jugo-Slavia would coöperate "on the basis of a new understanding" with the Rome-Berlin aqis in foreign affairs.]

Expect Cautious Moves.

Usually well-informed quarters expected Jugo-Slavia to act cautiously and seek continued friendship with her axis neighbors without actually signing up.

Although traditionally sympathetic to Great Britain and France, Jugo-Slavia so far has received no public pledges from those nations in their program of guaranteeing smaller powers support against aggression.

The Venice meeting was regarded as an extension of Italian-Hungarian conferences just concluded here. It was felt that Count Ciano in Rome had obtained from Hungarian Premier Count Paul Teleky and his foreign minister, Count Stephen Csaky, material necessary to lay before Cincar-Markovich a basis for satisfaction of Hungary's minority claims on Jugo-Slavia.

Autonomy for Magyars Sought.

Hungary, with over 100,000 of her people in the northeastern tip of Jugo-Slavia, was believed to have sought Italian aid in obtaining something like autonomy for them if not actual territorial concessions.

Military men pointed out that Jugo-Slav neutrality would be of great value to Italy in event of a Mediterranean war as it would virually assure Italy's long Adriatic coastline freedom from attack.

Both Premier Mussolini and King Victor Emmanu ' took leading parts in a fête today celebrating the legendary anniversary of the founding of Rome in 753 B. C. Il Duce distributed medals and prizes to laborers and farmers. The king presided over an assembly of the Royal academy. Public works projects were inaugurated throughout the empire.

THREE GERMANS SENT TO PRISON BY POLES; FOURTH IS ARRESTED

WARSAW, April 21.—(AP)—Poland took action today against four German citizens convicted or accused of insulting the Polish nation and of spreading false news.

At Chohnice, two Germans were sentenced to a year in prison for insulting Poland and another was imprisoned for spreading false news. At Karwina, a German was arrested for using allegedly insulting language.

The Polish press stressed that, despite apparent calm in the Free City of Danzig, relations between Garmany and Poland still lacked warmth. It was declared that no negotiations are in progress between Poland and Germany concerning Danzig or the Polish corridor, despite rumors to that effect attributed to the German press.

GETS YEAR ON THEFT CHARGE.

Thomas Kebr, 28 years old, 2320 W. 51st street, was sentenced yesterday by Judge Matthew D. Hartigan in Felony court to one year in the Bridewell for petty larceny.

Famous coats in a famous selling event

ROTHMOOR COATS $29.95

One look at this special group and you'll say the price should be at least $10 more

Tweeds, dress weaves, fleeces, camel's hair—others to $65—sizes 12 to 46—5th floor

MAURICE L ROTHSCHILD

State at Jackson

a dashing twosome

You'll see the loveliest "finds" for thrifty wardrobes in our Junior Miss section! This fetching redingote, for one—a deftly detailed crepe dress and coat to match in grosgrain-bound chiffon. Navy, Black, Spring shades.

14.95

Johnson & Harwood

PITTSFIELD BLDG. · 1st & 2nd FLOORS

37 N. Wabash Ave. at Washington

—MANDEL'S—

Tea Room Fashion Show Today, 12:15; repeated at 1:15 P. M. Ninth Floor.

Junior Chicagoan Saturday Whirl!

YOUNG COAT AND DRESS SUCCESSES AT

$16.95

A. "LITTLE GIRL" COAT—Buttons right up to its little white collar . . flares youthfully. Nubby wool, lined with rayon taffeta. Navy or black. 9 to 17. Exceptional at $16.95.

B. SHEPHERD CHECKS — In a young adorable you'll find only at Mandel's! Button-front rayon sheer with whirl skirt, petite waist, square neck. Black or navy with white. 9 to 17. $16.95.

C. SHEER DELIGHT—Soft, feminine chiffon frock with lingerie collar and pockets . . swishy rayon taffeta slip. Navy or black with pink. 9 to 17. $16.95.

MANDEL'S JUNIOR CHICAGOAN SHOP—FOURTH—STATE

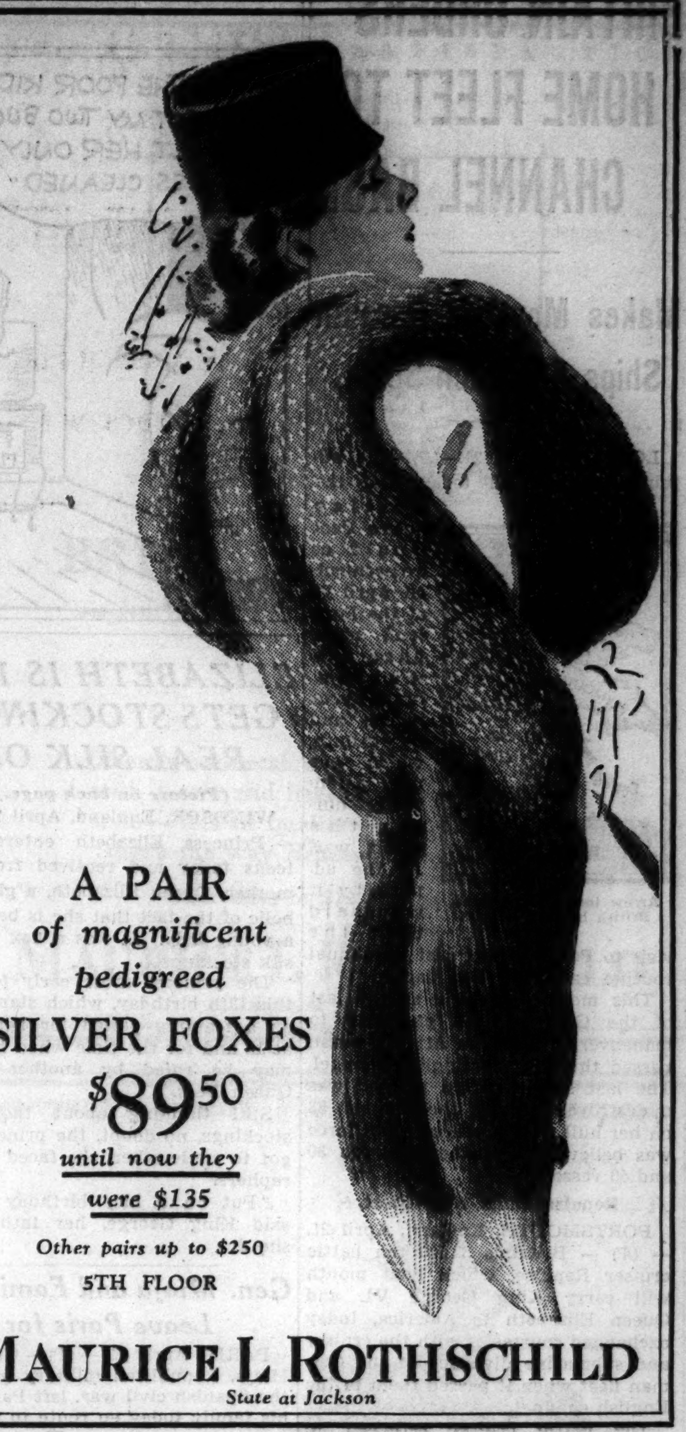

A PAIR of magnificent pedigreed SILVER FOXES $89.50

until now they were $135

Other pairs up to $250

5TH FLOOR

MAURICE L ROTHSCHILD

State at Jackson

MAIL AND PHONE ORDERS FILLED—HAR 9000

BRUCEWOOD SLACK SUITS of fine gabardine

ENGLISH SADDLE LEATHER BELT & BUTTONS

$6.95

New swaggery British slacks with deep, roomy pockets—easy pleats and trim belted waist—swagger shirt, too—that can be worn in or out. It's the best slack suit we've ever seen and we've seen them all! The best value, too

In London tan, navy green, seafoam green, Cathay blue, lyric rose, pearl gray, beige tan—sizes 12 to 20—7th floor

MAURICE L ROTHSCHILD

State at Jackson

APPLICATION FOR TRIBUNE ACCIDENT INSURANCE POLICY

AND SUBSCRIPTION TO THE DAILY TRIBUNE

NOTE: For the sum of 25c preliminary term fee, plus 10c a month in advance thereafter, the Chicago Tribune makes available to its Home Delivery Subscribers and members of their families who reside in the same household a $7,500 Travel Accident Insurance Policy. Insurance coverage eventually increases to $11,250 on continuous renewal. Issued by Federal Life Insurance Co., Chicago. NO MEDICAL EXAMINATION. One policy to a person. Issued only to applicants over 10 and under 70 years of age.

Mail this Coupon to the Chicago Tribune. SEND NO MONEY. Accredited representative will call and collect 25c. Official Carrier will collect monthly thereafter for Insurance and Subscription. Insurance will lapse if subscription is stopped.

☐ *I hereby order the Daily Tribune delivered to my home by Carrier six days a week, starting immediately, for which I agree to pay the regular rate.*

☐ *I am a Home Delivery Subscriber and agree to continue.*

Do you apply for this $7,500 Travel Accident Policy? ....
(PLEASE PRINT)

Your Name? .... First Name · Middle Name · Last Name

Address? .... Number · Street · Apt.? ....

.... City · State · Phone? ....

Your age? .... Date of Birth? .... Month · Day · Year

Are You Blind or Deaf? .... Are You Crippled? ....

Name of Person to Whom Insurance Is to Be Paid in Case of Your Death? Beneficiary

.... First Name · Middle Name · Last Name · Relationship ....

Applicant's Signature? .... Sign in Own Handwriting

NOTICE: Orders for Home Delivery of the Tribune are acceptable only from persons residing where such service is maintained and are subject to rejection by the Tribune. All applications for insurance are subject to rejection by the Federal Life Insurance Co. Insurance does not become effective until upon the date policy is issued.

Form A2726—7-38

BRITAIN ORDERS HOME FLEET TO CHANNEL BASE

Makes Move as German Ships Approach Spain.

LONDON, April 21.—(AP)—The admiralty announced today that the British home fleet would be concentrated April 28 at the Portland naval base, midway between Portsmouth and Plymouth, which was used extensively during the world war. At the admiralty it was said that the visit to Portland was just an annual routine call of a few days.

Arrow indicates Portland, British home fleet base.

This move was made as the last of the German fleet, en route to maneuvers off Spain's Atlantic coast, passed through the English channel. The last ship reported sighted was a destroyer bearing the number 33 on her hull. The German naval force was believed to number between 30 and 40 vessels.

Repulse Hails Nazi Fleet.

PORTSMOUTH, England, April 21.—(AP)—Britain's 32,000 ton battle cruiser Repulse, which next month will carry King George VI. and Queen Elizabeth to America, today exchanged courtesies with the cruiser and submarine divisions of the German fleet when it passed them in the English channel.

The battle cruiser returned to Portsmouth from a Mediterranean shakedown cruise. Workmen began immediately decorating and furnishing the royal quarters. The king and queen will sail May 6.

French Ships Leave Gibraltar.

GIBRALTAR, April 21.—(AP)—Eight French warships left Gibraltar steaming eastward today. Several British warships are expected to arrive here from Malta Sunday. Since early this week French warships have been patroling the waters in the vicinity of this British stronghold at the gateway of the Mediterranean.

The Spanish government was reported to have decided to protest to France because the French destroyer Volta halted a Spanish fishing smack off Cape Spartel, near Tangier, Morocco.

The smack sank after bumping into the side of the Volta while the destroyer's officers were examining the vessel's papers last night. The crew of eight was saved and turned over to the Spanish consulate at Gibraltar.

British Warships at Suez.

PORT SAID, April 21.—(AP)—The 5,220 ton British cruiser Penelope and the 1,335 ton destroyer Greyhound arrived here at the northern entrance to the Suez canal today.

A British cruiser and five destroyers arrived a week ago at Alexandria on the opposite side of the Nile delta to participate in coastal defense maneuvers which were suddenly advanced from April 22, the date originally planned.

King of Belgians Receives Rumanian Foreign Minister

BRUSSELS, Belgium, April 21.—(AP)—Grigore Gafencu, foreign minister of Rumania, arrived from Berlin today on an official mission to London, and was received in an audience by King Leopold. Belgian officials and Rumanian, Jugo-Slavian, Greek, Turkish, and Polish envoys were at the rail station. Gafencu conferred with Chancellor Hitler and Foreign Minister Joachim Von Ribbentrop in Berlin.

Ladies' High Waisted BREECHES or JODHPURS

Extremely high waisted styles of sturdy Whipcord with leather patch. Talon Zipper side and legs. New Beige, Green, Black, Rust and Cadet Grey. All sizes. **$4.95**

LADIES' RIDING COATS......$9.95 Tweeds, plaids, stripes. All shades.
LADIES' SUEDE JACKETS....$5.95 Zipper sports styles. Fine quality.
SUEDE RIDING VESTS......$2.95 $5.95 values. All pastel shades.
LADIES' JODHPUR BOOTS...$2.95 Special! Black or Tan leathers.
LADIES' RIDING BOOTS.....$5.95 Fine Black or Tan leathers. All sizes.

Bailey's Radio Horse Show. Sundays 11 A. M.—WAAF

BAILEY'S
25 W. VAN BUREN ST.
OPEN EVERY EVE.—SUN. TO 5 P.M.
710 CHURCH ST., EVANSTON
103 N. MARION, OAK PARK

SMITTY—LIVING BY HIS WITS

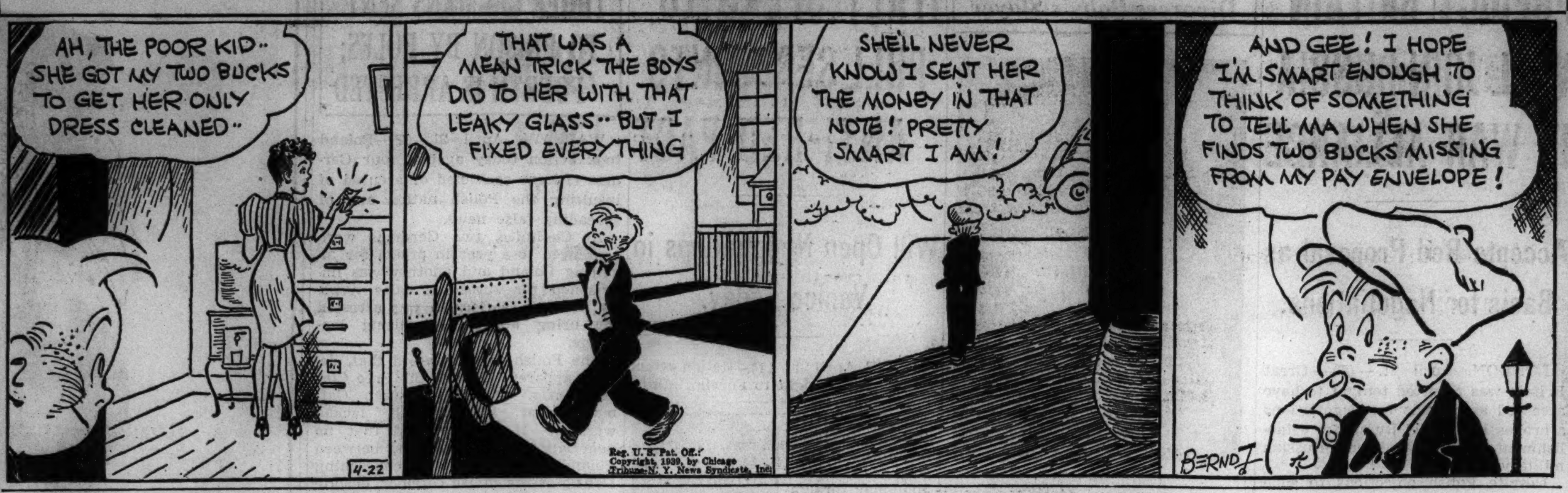

ELIZABETH IS 13; GETS STOCKINGS, REAL SILK ONES

(Picture on back page.)

WINDSOR, England, April 21.—(AP)—Princess Elizabeth entered her teens today and received from her mother, Queen Elizabeth, a gift symbolic of the fact that she is becoming a young lady. It was a box of long silk stockings.

The princess arose early to greet this 13th birthday, which started her on a training period for her debut at 18 and for the time when England may be ruled by another "Good Queen Bess."

Still thinking about those silk stockings, no doubt, the princess forgot to smile when she faced photographers.

"Put on a nice birthday smile," said King George, her father, and she did.

Gen. Miaja and Family Leave Paris for Cuba

PARIS, April 21.—(AP)—Gen. José Miaja, Republican military leader in the Spanish civil war, left Paris with his family today en route to Cuba to make a new home. They planned to sail from La Rochelle for Havana.

CROWD DEMANDS NAZI CONSUL NAMED AS SPY GET OUT OF ENGLAND

LIVERPOOL, England, April 21.—(AP)—A crowd today delivered a large placard to the German consulate here demanding that Consul Walther Reinhardt leave the country.

A servant promised to deliver the placard, made to appear like a tremendous postcard. Police forced crowds attracted to the scene to move on.

The prosecution in a hearing in London Wednesday of an armaments worker accused of selling vital secrets of a royal ordnance factory to Germany charged that he was aided by the German consul in Liverpool.

Gen. Pozas and 89 Refugees from Spain at Vera Cruz

VERA CRUZ, Mexico, April. 21.—(AP)—Ninety Spanish refugees arrived today on the French liner Flandre, among them Gen. Sebastian Pozas, who was interior minister when Manual Azana was president of republican Spain. The refugees remained aboard pending instructions from Mexico City.

GERMANS SEEK INQUIRY ON NAZI DEEDS IN CANADA

MONTREAL, Que., April 21.—[Canadian Press.]—The German-Canadian League of Montreal wants the government to inquire into Nazi activities in Canada.

A resolution adopted by the league last night said: "Subversive activities have become noticeable. It seems Nazis have persuaded the Canadian public that most German-Canadians are sympathizers of Nazi ideology. The Canadian public is not strongly enough aware the Nazis constitute but a small minority among the 500,000 Canadians of German descent."

The league said a government inquiry would serve to eliminate Nazi activities and "preserve harmony among Canadians of all strata."

Spain Names Board of 10 to Rebuild Its Railways

BURGOS, Spain, April 21.—(AP)—Gen. Francisco Franco today created a board of ten members to rebuild Spain's railway system, disrupted by the civil war. Shops for building new rolling stock and repairing old will be in operation in thirty days, it was said.

TWO DEMONSTRATORS OUSTED AS EDINBURGH HONORS J. P. KENNEDY

EDINBURGH, Scotland, April 21.—(AP)—Two members of Edinburgh's Anti-Catholic Protestant Action party were ejected today from Usher hall for interrupting a ceremony in which Joseph P. Kennedy, United States ambassador to London, received the freedom of the city.

John Cormack, leader of the Protestant Action party in the Edinburgh city council, rose and shouted "My Lord Provost, I protest!" as the ambassador was signing the Burgess roll to symbolize his freedom of the city. Cormack was taken out. A woman shouted "No Popery" from the gallery during Kennedy's speech. She too was removed.

Ambassador Kennedy said in his speech that never have nations been so bitter without coming to blows. This, he added, should encourage belief that a just and durable peace can be arranged.

Before signing the burgess roll, Ambassador Kennedy received an honorary degree of doctor of laws from Edinburgh university.

MAGYAR HOUSE REJECTS PLAN TO EASE JEWISH BAN

BUDAPEST, Hungary, April 21.—(AP)—The lower house of parliament today voted against final approval of the government's bill to regulate participation of Jews in Hungarian economic life, but left the way open for ironing out differences with the senate on amendments.

The measure would limit the participation by Jews in business and the professions to about 6 per cent of the total number engaged in such occupations.

The house voted by acclamation, favoring more sweeping control of Jews than the more moderate senate. The house objected to two senate amendments: One specifying that Jews whose families have resided in Hungary since 1848 and who have professed the Christian faith for twenty years should be regarded as Aryan; the other that the government be privileged to exempt from the new law 150 Jews who have performed extraordinary service for the country.

SMASH WINDOW; STEAL HOSIERY.

Burglars early yesterday smashed the door of the hosiery store at 18 East Adams street and took 1,800 pairs of silk stockings valued at $900.

SHAW DEMANDS MERCY KILLING OF ALL BUT SHAW

LONDON, April 21.—(AP)—George Bernard Shaw said today he thought the human race should practice euthanasia, putting to death painlessly those suffering from incurable diseases.

Shaw, who is 82, gave the following comment upon his election as vice president of the Voluntary Euthanasia Legalization society, which hopes to push a bill through parliament legalizing mercy killings.

"After all, there are circumstances in which it is rather unreasonable to persist in living. Now that I am in my dotage I am coming around to that conclusion more and more, but I hasten to add there is not the slightest hope for humankind that I shall practice euthanasia myself. That may be a little inconsistent but I always like to be selfish."

BANDIT WOUNDS VICTIM.

A colored bandit took $20 yesterday from John Scharenberg, 50 years old, of 6001 Michigan avenue, then wounded his victim slightly with a pistol shot before fleeing the scene. 5336 Michigan-avenue.

WIEBOLDT STORES, INC.
106 SOUTH ASHLAND BLVD.
CHICAGO

April 21, 1939

Mr. Leslie Goudie, President, Joint Council No. 25
Mr. Maurice Maus, President, Local 725
Mr. William O'Brien, Secretary-Treasurer, Local 711

Dear Sirs:

We were told yesterday by Alderman Rowan, Chairman of the City Council Committee appointed by the Mayor, that the unions say "they have just begun to fight." We suggest that you tell the public what you are fighting for. Why don't you tell them that you came to us last November and told us that you were going to organize our drivers in a business-like and lawful way and that when a majority were members of your union you would expect to come in and negotiate a contract with us? At that time we told you that this would be quite agreeable to us and we also told you that the great majority of our drivers were members of and were represented by another union of Wieboldt employees, which union has about 2,000 members and is organized and conducted in strict conformity with the standards of the Government's Labor Relations Act. At that time you also asked us not to discharge any drivers for union activities and to this we agreed.

Why don't you tell the public that from November until March only one inefficient driver was discharged and that we offered to show you his record of inefficiency. Why don't you tell the public that from November until April 6, you could sign only a few of our men because they were satisfied with their jobs and were receiving wages as high as most union package delivery drivers in Chicago? And finally, why don't you tell the public that because lawful organization was unsuccessful you used the discharge of this inefficient driver as an excuse for launching your unlawful and vicious attack on our company and our drivers.

I suggest that you also tell the public that our drivers never struck and that we would not let them go out on Thursday morning, April 6, in the face of your gangs at our doors. Your muscle men in groups of four and five tackled each man separately and pressured him into signing an application to join your unions.

Is it not true that none of our men would act as your pickets for a week after the violence started? Is it not a fact that many of our satisfied drivers are virtually prisoners? Haven't you instructed them where to eat and ordered them not to answer their doorbells or their telephones or to accept mail? Aren't you really fighting for a chance to take your prisoners to the polling place in your cars to vote as you tell them? If not, why did you refuse the proposal by the City Council Committee to have two weeks of peace before the election?

We have too long a record of fair dealing with employees and the public to be browbeaten. You can take your choice. You can release these men and give them a chance to be American citizens during a period of peace, or you can continue to interfere with our business and fight by unlawful methods in defiance of Judge McKinlay's order.

Sincerely yours,
WIEBOLDT STORES, INC.
By E Wieboldt
E. F. Wieboldt, President

GUARANTEED SATISFACTION

WOMEN'S HATS *by Stetson* **$5**

Stetson lets Paris create the style—and that's smart—but Stetson insists on their own rich quality—that's smart, too—5th floor

MAURICE L ROTHSCHILD
State at Jackson

GUARANTEED SATISFACTION

$17.95 $19.95 $22.95

TRI-PHI COATS

in a great value selling at

$13.95

Fine dress coats in black, navy and beige—colorful tweeds, too—all reduced from our own fine stocks—better come early

Junior miss sizes 9 to 17—3rd floor

MAURICE L ROTHSCHILD
State at Jackson

MAIL AND PHONE ORDERS FILLED—HAR 9000

WINDBREAKERS

Don't think for one minute that April has a corner on the rain supply—there's plenty ahead—and these windbreakers are ready for it—they're rainproof—windproof—and practically wearproof. Wear them for golfing, fishing, hunting and all outdoor activities

$3.50 Slipover with ribbed collar, cuffs and bottom—zipper pocket

$5.95 Zipper jacket with shirred waist and zipper pockets

MAIN FLOOR
When ordering by mail state shirt size

MAURICE L ROTHSCHILD
State at Jackson

CALLS ON PEOPLE TO KEEP U. S. OUT OF FOREIGN WAR

Fish Declares Roosevelt Could Stop Hysteria.

[Chicago Tribune Press Service.]

Washington, D. C., April 21.—[Special.] — Assailing New Deal war alarms, Representative Hamilton Fish [R., N. Y.] tonight called upon all Americans to join a campaign to keep the United States out of foreign wars, unless attacked.

In a nation-wide broadcast Fish said the question of whether America is being drawn into another world war is so vital that it demands serious and immediate consideration of all American people regardless of party affiliations. He demanded that all would be candidates for President in 1940 state their position.

Plans Work in Every State.

Fish asked support of the newly formed national committee to keep America out of foreign wars, of which he is chairman. Thirty members and former members of the house of representatives formed the non-profit, non-partisan organization, which has been accepted with wide enthusiasm. Fish invited those interested to write him at Washington for detailed information. He said it is not a pacifist organization and stands for adequate national defense.

Efforts will be made in every state to combat war propaganda and hysteria and to keep the United States out of foreign wars, Fish said.

"One word from the White House would stop the talk of war and the inevitableness of war," he declared, "but not only is there no such word but instead there is a steady flow of alarming and provocative statements that add fuel to the war flames."

Fish commended President Roosevelt's belated peace move in the form of personal appeals to Hitler and Mussolini, but said, "I do not believe, being sponsored by the President, it will amount to more than a sensational and dramatic gesture."

Gives Americans the Jitters.

If the President had refrained from meddling, England and France would long ago have reached an agreement by peaceful means to protect their interests, Fish said.

"Unfortunately," he added, "President Roosevelt has been and is largely responsible for the war fears that pervade the nation, and that have given the stock market and the American people a bad case of jitters.

"I accuse the administration of instigating war propaganda and hysteria to cover up the failure and collapse of the New Deal policies, with 12 million unemployed and business confidence destroyed.

"I accuse the administration of deliberately scrapping our traditional foreign policies for naval alliances and war commitments without the consent of the congress or of the American people. I accuse the administration of leading the American people to a rendezvous with war, death, and bankruptcy.

"What we need in America is a stop-war and stop-Roosevelt crusade, before we are forced into a foreign war by internationalists and interventionists at Washington."

GIMP SNYDER OUT OF JAIL 5 HOURS; RETURNS TO CELL

Los Angeles, Cal., April 21.—(AP)—Martin [Gimp] Snyder, divorced husband of Singer Ruth Etting, was back in the county jail tonight after a five hour period of freedom.

He sought vainly to raise $15,000 bail pending his appeal on conviction of attempted murder of Myrl Alderman, present husband of Miss Etting.

August Nardoni, bail bondsman, earlier had posted the $15,000 necessary to enable Snyder to visit his attorney and to call on friends to provide money for bail. He was in custody of Nardoni's agents during his brief period of freedom. Snyder explained that friends on whom he had relied to post the bond were in Lower California and would be back Sunday—with $15,000, he hopes.

Her Offer Declined

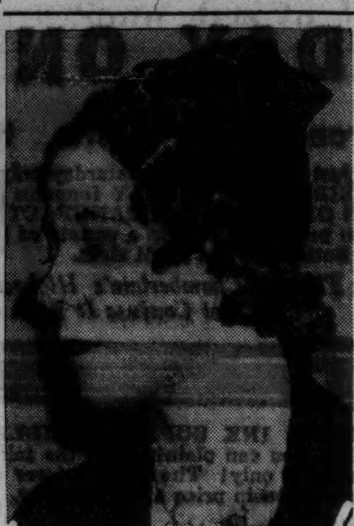

[Associated Press Wirephoto.]

Mrs. Velma Shane of Kansas City, Kas., who offered to adopt son of man convicted of manslaughter by jury of which she was a member.

Kansas City, Kas., April 21.—(AP)—Mrs. Velma Shane voted to send John Crawford to prison, then stepped from the jury box and offered to adopt his son, Jackie, 13 years old.

Jackie Crawford.

But Jackie rejected the offer today, saying he preferred to remain at the home of neighbors, Mr. and Mrs. Charles Merchant, who "would feel badly" if he were taken from them.

Crawford was convicted of manslaughter, which carries a 5 to 21 year sentence, in connection with the ax slaying of Byron Kirkpatrick, a fireman, Jan. 23. During the trial, Mrs. Shane, mother of a six month old baby, watched Jackie bravely keep back tears.

Despite her sympathy, she "felt I was doing my duty in voting with the others to convict Crawford."

London Streets May Sprout Roofs as Bomb Shelters

LONDON, April 21.—(AP)—Britain's air raid protection department is considering roofing over some of England's narrow city streets to provide security against air raids.

GHOST OF SU-LIN MUST BE SMILING —SHE WAS A HE!

Science Bares Error Year After Panda's Death.

BY PHILIP KINSLEY.

Su-Lin, the late lamented giant panda of the Brookfield zoo, who in life amused millions with "her" tricks and cute "feminine personality," and who was called "America's Sweetheart," now turns out to have been a "he."

This astonishing scientific fact was made know yesterday from the laboratories of the Field museum, where Su-Lin's body has been under dissection and comparative analysis since the animal's death a year ago.

Not only this, but Mei-Mei, the second giant panda to go on exhibit at the zoo, who has been regarded as the sister of Su-Lin, now is under profound suspicion on the matter of "her" sex.

Family Classification Disputed.

Su-Lin in death has proved to be of greater interest to scientists than in life. A controversy has arisen as to whether the panda may be classed with the bear or the raccoon family or whether it is a survivor of an ancestral stock from which both bear and raccoon came, a sort of missing link, an extremely primitive "living ancestor."

In the course of investigation into this problem Dr. D. Dwight Davis, assistant curator of anatomy and osteology at the museum, solved the sex problem. The fact that 'she' was a male was not discovered until the dissection was well under way.

"While Su-Lin was alive there was no outward indication that would lead to the suspicion that the animal was anything other than a female," said Dr. Wilfred H. Osgood, chief curator of the department of zoölogy.

"This is not as surprising as it might at first seem to be to a layman. There are various other animals in which the evidences of sex are so concealed that it is difficult to distinguish males from females."

A means of sex determination may be devised for Mei-Mei before her or his death, such as an X-ray study.

Exhaustive Studies Made.

Zoölogical interest has increased as the difficulties of giving Su-Lin an exact status in the mammalian world have multiplied. More than fifty careful drawings have been made in the course of the study and it has been found necessary to study bears, raccoons, the ring tailed cat, and other animals for comparative data. The teeth and other cranial characteristics, the muscles, the uro-genital system, and the circulatory system must all be examined.

Su-Lin was brought from Chengtu, China, to Chicago in February, 1937, by Mrs. Ruth Harkness of New York. The animal was the first to be exhibited in the world and was valued at about $10,000. Death occurred April 1, 1938, from pneumonia. Su-Lin's skin has been stuffed and the panda now sits in a cage in Stanley Field hall at the museum.

Wins a Writ

[TRIBUNE Photo.]

MRS. LILLIAN SALTER.

Judge Philip J. Finnegan yesterday enjoined Ralph Salter, 33 years old, a garage owner, from attempting in St. Petersburg, Fla., to obtain a divorce from Mrs. Lillian Salter, 28, of 6214 Dorchester avenue. The judge also enjoined the Florida court from granting Salter a divorce.

Through her attorney, Norman Becker, Mrs. Salter told the court that her husband took her and their two children, Marvin, 7, and Richard, 2, to Florida last winter, in an auto trailer. Last March he sold the trailer and, explaining that it would be too crowded for them in the small car, sent his wife and sons back to Chicago by train, stating he would follow.

He did not do so, however, and by accident Mrs. Salter learned that he had filed suit for divorce. Becker told Judge Finnegan that his court has authority to block the Florida divorce, inasmuch as Salter's bona fide place of residence is in Cook county.

BAND LEADER KAY SUES TO DIVORCE DOROTHY LAMOUR

(Picture on back page.)

A divorce long expected in Hollywood was asked here late yesterday when Herbie Kay, orchestra leader, filed a plea against Dorothy Lamour, the sarong girl of films and radio. The bill, charging desertion, was presented by Attorney William B. Gemmill in Superior court.

Kay, whose name is Herbert P. Kaumeyer, gave his age as 30 and his residence as Fuller lane, Winnetka. The bill says he married Dorothy Lambour Kaumeyer, 24, on May 10, 1935, in Waukegan. It adds that she left him on Feb. 1, 1938. A statement said that both took the action by agreement, but "with deep regret," because their separate careers made a home impossible.

Miss Lamour began her professional career eight years ago when she was named Miss New Orleans in a beauty contest. Then she came to Chicago where she worked as an elevator operator in a loop department store. She got a chance to appear one night with Kay's orchestra, made a hit, and stayed with the band until 1935, when she went to Hollywood.

What a whale of a difference that wider brim makes!

KNOX "PERISTYLE"

$5

● Get under the swinging, sweeping brim of a Knox "Peristyle." It's the style-hit of the season—extra-wide brim, low crown . . . and in "Ovalized Sixteenths" headsizes.

OTHER KNOX SPRING HATS · $5 · $7.50 · $10 & $20

JOHN T. SHAYNE

MICHIGAN AVENUE AT RANDOLPH

GUARANTEED SATISFACTION

BRUCEWOOD SHOES

—in a shower of spring styles

$6.75

There's not much of it—just a little mesh with a sole and heel—but there's lots of style—lots of quality—lots of value—that's the way Brucewood does things

Other shoes to $12.75—7th floor

MAURICE L ROTHSCHILD

State at Jackson

CONVENIENT CREDIT & CHARGE ACCOMMODATIONS

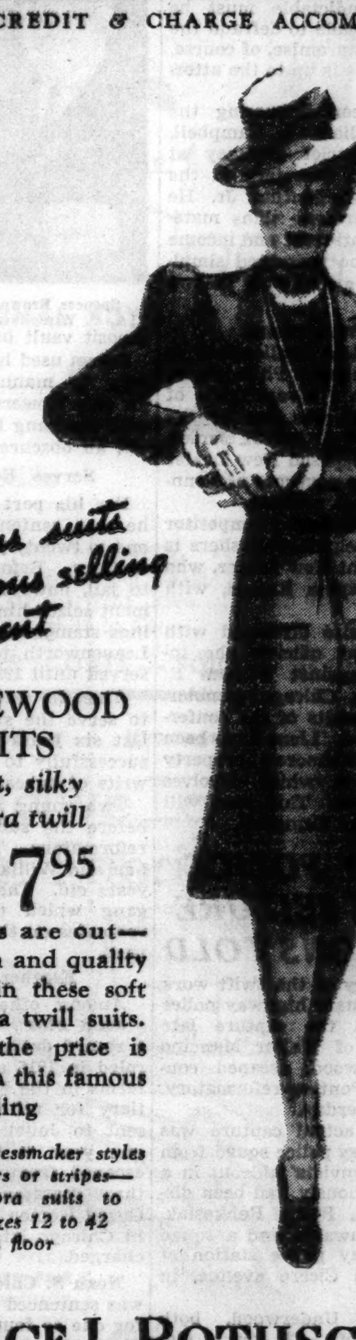

Famous suits in a famous selling event

BRUCEWOOD SUITS

of soft, silky Taylora twill

$17.95

Shoulders are out—waists are in and quality is way up in these soft sleek Taylora twill suits. Of course the price is way down in this famous selling

Tailored or dressmaker styles in plain colors or stripes—other Taylora suits to $29.95—sizes 12 to 42 —7th floor

MAURICE L ROTHSCHILD

State at Jackson

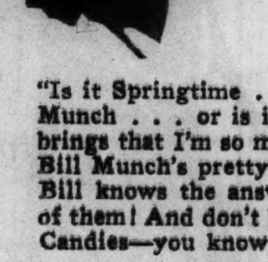

"I guess I'm in love . . ."

"Is it Springtime . . . is it handsome Bill Munch . . . or is it the Andes Candies he brings that I'm so much in love with?" asks Bill Munch's pretty sweetheart. Of course Bill knows the answer . . . it's *all three* of them! And don't be forgetting the Andes Candies—you know they're irresistible.

Address mail orders to Andes Candies, Chicago

WEEK-END SPECIAL

Monogram Assortment 1½ LB. BOX **90c**

Tempting fruit, nut, cream and chewy center chocolates with rich dark vanilla and Swiss-style milk chocolate coatings.

Andes Candies

SHOPS IN CHICAGO AND SUBURBS

THREE ASSORTMENTS—50c, 70c AND $1.00 THE POUND

MARSHALL FIELD & COMPANY

For girls who are off to sports—right after school!

CYCLOTTES

$1.95 and $2.95

When we introduced the Cyclotte to Chicago last year, it met such enthusiasm from girls and their mothers that we're displaying a whole new line this Spring. The Cyclotte, you know, looks exactly like a dress until the three lower buttons are opened to reveal the divided skirt. Action back. They're especially for the girl who wants to be off to sports right after school . . . for the girl who wants "free-wheeling" freedom.

Fourth Floor, Middle, State

Schoolgirl (upper right) chooses a solid-color spun rayon so she can run riot with her accessories. Classic style, and definitely tubbable. Teal, cyclamen or navy in sizes 10 to 16. $2.95

The Golfer (right) has chosen her Cyclotte of printed spun rayon and linen in a new collarless style with clever pockets. Blue, wine or purple. Sizes 10 to 16. $2.95

The Cyclist and the girl at upper left wear a cotton print version in the Swedish tapestry pattern. Also in Swedish figure or tulip pattern. Aqua, blue or wine. Sizes 10 to 16. $1.95

Sporting Goods Fourth Floor Middle, Wabash

Made by the English—who know their bicycles!

The RALEIGH Gazelle

$39

The Raleigh Gazelle is practically the smoothest thing on two wheels. You don't wonder it's famous in England and on the Continent! Twenty pounds lighter than the average American machine . . . with 3-speed Sturmey-Archer gears and free-wheeling . . . 3-piece pedal hangers floating in oil . . . scientifically built saddle . . . *you've never known such cycling ease.*

Hand-brakes for front and back wheels make for safety. Women's and men's models in this exceptionally fine cycle, found only at Field's in Chicago.

A Sensation in Smart Shoes!

NIGHT BLUE

and other beautiful

COSMETIC COLORS

SPECIALLY PRICED

$3.95

Style and Quality of $5.50 Shoes

SIZES UP TO 10

●

Handbags to Match

CYCLAMEN . . DUSTY PINK . . LILAC . . POWDER BLUE, also FRESH EARTH and PATENT. Every pair ZEPHYR-WEIGHT.

An O-G charge account may be opened by Telephone, by Mail or by Personal Application in any O-G Store

O'CONNOR & GOLDBERG

205 STATE ST., South, at Adams • 59 MADISON ST., West, near Dearborn

4616 Sheridan Road
3300 Lawrence Ave.
835 63rd Street, East

6348 Halsted St., South
3225 Roosevelt Road
O-G Shoes in this advertisement not available at 23 Madison, East

4040 Madison St., West
1255 Milwaukee Avenue
2748 Milwaukee Avenue

O-G STORES FOR WOMEN OPEN TUESDAY, THURSDAY AND SATURDAY NIGHT

GUARANTEED SATISFACTION

BRUCEWOOD

dress-of-the-week with full length coat

$22.95

This lovely dress and coat ensemble is as gay a mixer as sparkling water—the coat goes with the refreshing print dress—or with other dresses—the dress goes with other coats—it's a lot of fun and a lot of value

Chartreuse or rose dress with navy coat—gold dress with black coat—sizes 12 to 20—7th floor

MAURICE L ROTHSCHILD

State at Jackson

ANNENBERG'S TAX CASE MAY GO TO GRAND JURY SOON

Murphy Tells Plans for Chicago Hearing.

[Chicago Tribune Press Service.]

Washington, D. C., April 21.—[Special.]—Attorney General Frank Murphy said today that evidence against Moses L. Annenberg, wealthy publisher, involving charges of income tax evasion and possibly monopolistic practices, probably will be presented to a grand jury in Chicago soon.

However, Murphy said that he will first have a conference with Annenberg, who is the principal owner of the Philadelphia Inquirer, the Daily Racing Form, and the General News Bureau. The income tax case will involve $500,000, Murphy said.

Details of the monopoly charges were not made known except that they involve his Nationwide News service, an organization furnishing racing news.

Murphy to See Annenberg.

Murphy said that he will confer with Annenberg in Washington before anything is done toward putting the inquiry in the hands of a grand jury.

"Tax delinquincies are not all criminal," Murphy asserted. "Income tax cases that are indictable must be after an effort is made to defraud the government. A compromise, of course, is possible, but that is up to the attorney general."

Murphy has been discussing the matter with William J. Campbell, United States district attorney at Chicago, and with Secretary of the Treasury Henry Morgenthau Jr. He said that if his present plans materialize, both the anti-trust and income tax matters will be presented simultaneously to the grand jury in two or three weeks.

Political Inplications.

There are political implications to the case, as Annenberg's Philadelphia Inquirer has been a severe critic of the New Deal. It was one of the chief supporters of Arthur H. James, Republican, who deposed New Dealer George H. Earle as governor of Pennsylvania in the last election.

Annenberg's leading competitor among the Philadelphia publishers is David Stern, ardent New Dealer, who runs the Philadelphia Record, with New Deal help.

Campbell has also discussed with justice department officials the income tax case against William R. [Billy] Skidmore, Chicago gambler, but no definite results of the conference were reported. Liens have been placed against Skidmore's property in the tax action which involves more than $220,000. This case will also be handled by Campbell.

HIGHWAY POLICE ROLE IN SEIZURE OF FELONS TOLD

The inside story of the swift work by Cook county state highway police that resulted in the capture late Thursday night of Walter Mancino and John Underwood, escaped convicts from the Pontiac reformatory, was revealed yesterday.

Although the actual capture was made by a highway police squad from Joliet, the two convicts' hideout in a Steger hotel previously had been discovered by Capt. Philip Renkosiak, Lieut. Morris Schwartz, and a squad from the highway police station at 139th street and Cicero avenue, in Cook county.

Mancino and Underwood, both burglars and both 22 years old, escaped a week ago and hid in barns for several days. Reaching Springfield, they stole a car and started north, committing several holdups. Knowing that Underwood had been corresponding with a girl in Steger, Renkosiak and Schwartz went there and found their room in the Crown hotel.

While police launched a new hunt for them the convicts slipped back into the room. The alarm was given by a woman clerk in the hotel and the Joliet highway police, who arrived at the opportune moment, made the arrests. Mancino and Underwood were returned to Pontiac yesterday. Both were convicted of burglary.

4 FINED, 8 FREED AFTER GAMBLING ROUNDUP IN GARY

Twelve accused gamblers, arrested in Gary, were tried yesterday in the Criminal court at Crown Point. Four of them were convicted. Of the eight dismissed one was William Armour, alleged head of a gambling house raided last March 1.

Judge William J. Murray said the warant for the raid was defective because it had been issued on an affidavit that alleged the presence of illicit liquor. He observed that he was sorry to so hold, because he believes the Gary authorities are in earnest and he would like to aid the city in its cleanup drive. The cases were taken to the Crown Point court after hundreds of gambling charges were dismissed in the Gary city court.

The four convicted by Judge Murray were Negroes charged with being agents for a lottery or policy wheel. The four, Armeter Smith, Sam Hudson, Joe Williams, and Saul Clayton, each were fined $10, but judgment was withheld until Monday to allow them time to pay their fines without spending the week-end in the lockup.

WINS PROBATION IN LARCENY.

Judge Matthew R. Hartigan in Felony court yesterday placed Leonard Pruitt, 3250 Berteau avenue, a war veteran, on probation for six months on a charge of petty larceny.

The smart spot for After the party, night club or theatre . . . get scrambled eggs at Ricketts.
Ricketts
at the Water tower
103 East CHICAGO

THE CRIME CLOCK
Chicago's Record Since Jan. 1

"Half of all the crimes in Cook county are committed by repeaters."—The Chicago Crime Commission.

BOARDS TO HEAR FREEDOM PLEAS OF 344 CONVICTS

Safe Blowers' Chemist Seeking Parole.

Applications of 344 convicts for parole from Illinois penal institutions will be heard Monday by subcommittees of the state board of pardons and paroles. More than 150 of the convicts were sentenced from Cook county.

Spencer Brown.
[A. P. Wirephoto.]

Among those seeking freedom from Joliet penitentiary is "Dr." Spencer Brown, a dental chemist who was implicated in the million dollar robbery of a Werner brothers safety deposit vault in 1923.

Brown used his knowledge of chemistry to manufacture nitro-glycerin for safe blowers and once was linked with the gang killing of August Meyers, an obscure rum runner.

Serves Federal Sentence.

For his part in the vault robbery he was sentenced in 1925 to serve one to twenty years in the state penitentiary. Before he could be taken to jail, however, the federal government seized him for altering war savings stamps and he was sentenced to Leavenworth penitentiary, where he served until 1932.

Then he was transferred to Joliet to serve the state sentence. In the last six years he has attempted unsuccessfully to obtain his release on writs of habeas corpus.

Two young robbers are to appear before the subcommittee at Pontiac reformatory. They are Harry Callahan and William Hughes Jr., both 19 years old. They were members of a gang which committed twenty-five robberies on the south side early last year.

Escaper Seeks Release.

Among other petitioners are:

John Floss, 45 years old, who has a record dating to 1915. He was paroled in 1916 and 1919 while serving terms in the Michigan state penitentiary for robbery. In 1929 he was sent to Joliet penitentiary to serve one year to life for robbery. He escaped from Stateville honor farm three years ago in the automobile of Guard Homer Talley. He was seized in Chicago later and Talley was discharged.

Noah S. Chick, a war veteran, who was sentenced to Joliet prison in 1930 for one to fourteen years for slaying his estranged wife, Rose, mother of their two children.

Patrick McNamara, 57 years old, who had been arrested seventeen times since 1908 for felonies, although he never had served time in a penitentiary. On April 26, 1938, however, Judge Francis Allegretti sent him to the state penitentiary for one year to life on a burglary charge.

Dr. Callen of U. of I. Named Mining Head at Lehigh U.

Bethlehem, Pa., April 21.—(AP)—Appointment of Dr. Alfred C. Callen of the University of Illinois as dean of engineering and head of the department of mining engineering at Lehigh university was announced today. The appointment is effective Sept. 1.

ATTENTION!
Candid Camera Enthusiasts and Amateur Photographers

A Thrilling Show
at Our State St. Store
9th Floor Auditorium
Saturday
2 P. M. to 4 P. M.
ADMISSION FREE
Hear 2 Nationally Known Authorities
Frank Marshal Moore (of the Chicago Tribune)
and Sterling Beutse
They'll help you with your photography problems.

SPECIAL FEATURE
UNIVEX MERCURY CAMERA
with the Famous Flash Synchronizer will be furnished free, together with flash bulbs, so you may take action pictures of your friends or stage show. Enlargement of your pictures Free!
GOLDBLATT BROS.
At Our State St. Store
(State-Jackson-Van Buren) (Auditorium 9th Floor)

TWO MORE CRIME STUDENTS FLEE AT ST. CHARLES

RemoveBasementScreen; Escape by Window.

[Continued from first page.]

said Tetela sold to her the clothing and jewelry he stole.

Mrs. Lozanoff denied knowing the articles were stolen. She said that in return for the articles she gave Tetela food tickets which were redeemable at the restaurant.

Tetela boasted that he had enough loot cached to keep him "on easy street after I get out." He also boasted that old St. Charles associates had taught him a burglary system that was intended to foil detection. This system included the rules never to work at burglary more than three hours a night; never loot a place above the first floor or one where there was a dog, and always to ring the front and rear doorbells to make sure no one was at home.

In Dixon, Walls was held in bonds of $2,000 on a charge of stealing an automobile from John Kramer of Polo, Ill. The car was wrecked in a ditch between Oregon and Grand Detour. Walls escaped twice from St. Charles.

Bicek Changes Policy.

Judge Bicek's decision marked a change of policy in the Chicago Juvenile court, which has contributed largely to the population of the unwalled school. Driscoll, despite his youth, was represented as intelligent and hardened beyond his years.

Probation Officer Stanley O'Carroll said Driscoll has been in trouble many times—for stealing pennies, snatching purses, for burglary, and for shoplifting. His record dates to 1935. He was placed under supervision of the Juvenile court last year for burglary of St. Adrian's parochial school.

After his latest arrest, for attempting to steal $15 from a filling station at 67th street and Western avenue on April 5, he boasted that no institution was strong enough to hold him.

Incorrigible, Says Judge.

"He is an incorrigible case," said Judge Bicek. "It would be of little value to send him to St. Charles. I don't think he would stay there very long. It is better that he be turned over to criminal authorities, who will hold him in guarded institutions."

The search for the Van Dyke boy was centered in Kane, De Kalb, Cook, and other counties, but it ended in an entirely different area—in his home town of Mattoon. Police there, having read about his escape in the newspapers, placed a watch at the home of his mother. Last night Van Dyke appeared there, tired and hungry. Three officers placed him under arrest without trouble. He was taken to the city jail to be held for St. Charles authorities.

Van Dyke was originally sentered from Mattoon on a charge of burglary. He was paroled once, but returned to St. Charles for parole violation.

Meantime, bills were being prepared yesterday to provide wire fences and armed guards at St. Charles. The bills will be introduced before the assembly in Springfield early in the week.

DYNAMITE AT CANAL; CANADIANS SUSPECT PLOT FOR SABOTAGE

SAULT STE. MARIE, Ont., April 21.—[Canadian Press.]—A 50 pound box of dynamite was found hidden in a shed near a power company canal today. City officials suspected a plot existed to sabotage important public works and industries here.

Mayor Jack McMeeken appealed to citizens to report suspicious incidents.

Forty special watchmen were sworn in today for duty at the Leaside, Queenston and Niagara plants of the Ontario hydro-electric power commission.

59c TODAY ONLY 59c
By Special Arrangement With the Manufacturer
We are able to offer you for just one more day—Saturday only—at 59c, one of our standard, SAC-LESS vacuum-filled, VISIBLE INK SUPPLY fountain pens as illustrated. This is a QUALITY FOUNTAIN PEN OF STANDARD MANUFACTURE with a written guarantee by the manufacturer with each pen. Available in a variety of latest color combinations or in a rich, lustrous, plain black. Both large and small sizes.
ATTENTION: This Is Chamberlain's Highest Quality Vis-a-Vac Pen. Do Not Confuse It With Cheaper Grade Pens.

NO RUBBER SAC—ENTIRE INK SUPPLY VISIBLE—NON-BREAKABLE—HOLDS FAR MORE INK. You can plainly SEE the ink supply at all times. This special price is good for Saturday only! The manufacturer will not permit us to make any sales at this special concession in price after Saturday.
Also Chamberlain Pencils to Match Pens—29c Saturday Only
A Grand Fountain Pen for the Office, the School or the Home.
And ideal for the approaching school examinations, and graduation gifts.
Every Pen offered in this sale carries the regular imprint of the Chamberlain Vis-a-Vac Pen Co.
NEW MAIN FLOOR—THREE STORES.
Absolutely Leakproof One-stroke Vacuum Filler
THE FAIR
LIMIT 3 Pens to Each Customer MAIL AND PHONE ORDERS FILLED
Entire Contents Copyright T. H. Noonen, Jr.
STATE AND ADAMS STREETS State 2500 | OAK PARK MARION AT LAKE Euclid 9600 | MILWAUKEE AT WOOD Brunswick 2500
This Special Price Good Saturday Only

"BETTER-THAN-EVER" QUALITY & VALUE
in 1 & 2-trouser spring suits and topcoats at
$40
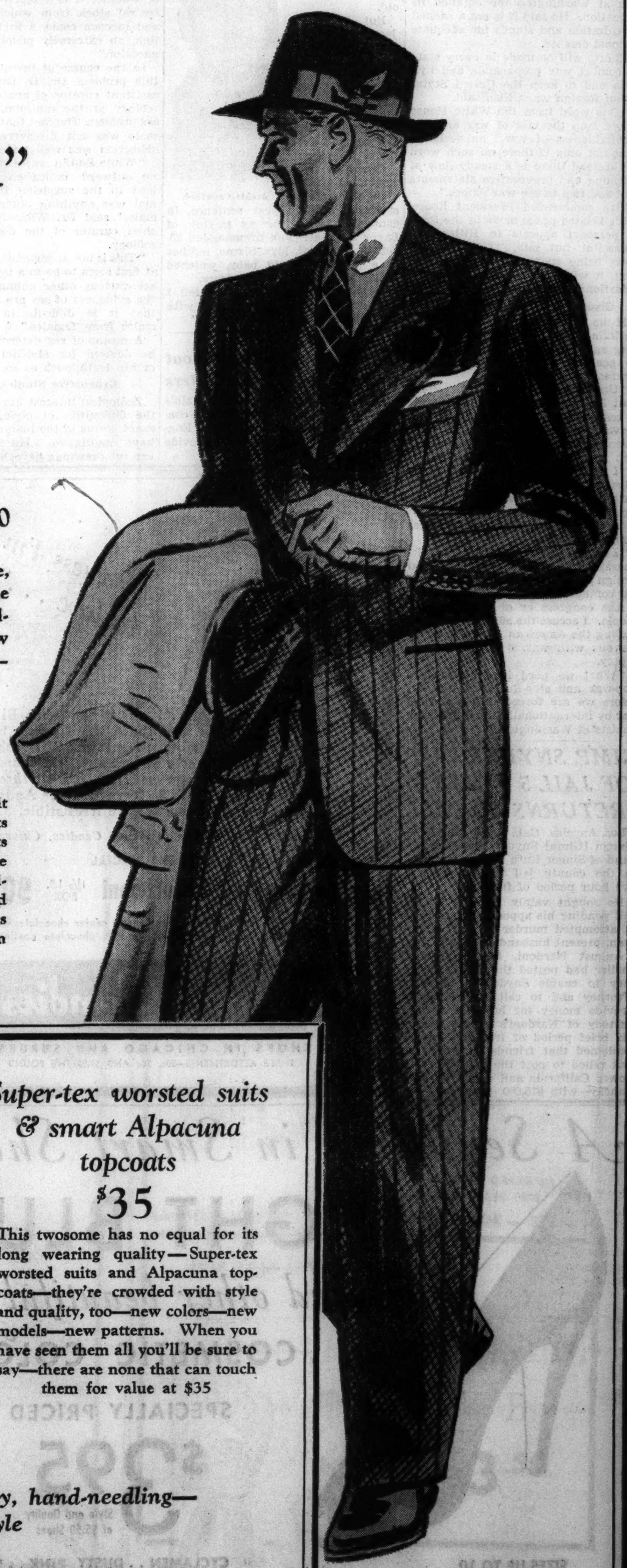
YOUNG MEN'S 1 & 2-TROUSER SUITS AT $40
4th floor
The quality and value are not only better than ever—but the styles are, too—smarter, younger styles—in the spirited new green shades—in the lively imported Manx tweeds—in the handsome Kuppenheimer handcrafted suits—in the Kin-loch imported 2-trouser twist suits—in the new cheviots and shetlands—in the single and double breasted drape styles—blues, grays and tans— there's more style and quality in everything
MEN'S SUITS AT $40
Rich new green shades—new blues, tans and grays—imported Kin-loch 2-trouser twist suits—Kuppenheimer handcrafted suits—cheviots—shetlands—custom-like worsteds—every smart new model—with 163 sizes and proportions to fit every man up to 56 long stout. If the clothes don't fit we won't let you have them
2nd floor
TOPCOATS AT $40
Here's the quality and youthful spirit that every man and young man wants—in imported Manx tweed topcoats—in Kuppenheimer's Valgora—the coat with 9 lives—rare fleece combinations—velours—in new raglans and balmacaans—with green shades, grays and tans. Thousands to choose from—all better than ever
6th floor
Here's amazing value—1 & 2-trouser suits & topcoats at $29.50
Better-than-ever quality here, too—the kind you'd expect to pay $35 for—there's also plenty of style for men and young men—new drape models—new green shades, tans, blues and grays—new worsteds, new tweeds and cheviots—new raglans and balmacaans. Thousands upon thousands
Wall St. Custom Shops suits can't be beaten for smart style $50
Wall St. puts style into everything they touch—it's in the rich, exclusive worsteds—in the custom-like needling—in the hand stitched edges—in the smart colorings and style lines. The quality at $50 is far better than the price—streamlined styles for young men—and dignified styles for men
Super-tex worsted suits & smart Alpacuna topcoats $35
This twosome has no equal for its long wearing quality—Super-tex worsted suits and Alpacuna topcoats—they're crowded with style and quality, too—new colors—new models—new patterns. When you have seen them all you'll be sure to say—there are none that can touch them for value at $35
Hickey-Freeman
customized suits and topcoats—unmatched for quality, hand-needling—quality woolens and distinguished style
$65
Other Hickey-Freeman suits, $55 to $85—other Hickey-Freeman topcoats from $55 to $135
Lined with lustrous Earl-Glo rayon
Guaranteed satisfaction—convenient credit & charge accommodations
MAURICE L ROTHSCHILD
State at Jackson

POLICE ON TRAIL OF MURDER CAR IN LABOR TERROR

Owner Known; Witnesses Describe Killers.

The owner of the automobile used by the slayers of James Lawrence, Wieboldt truck helper shot during the labor terror of April 12, is known and is being hunted by police and state's attorney's investigators, it was learned last evening. Witnesses also have tentatively identified photographs of one man said to have been in the murder car.

Lawrence was shot by four hoodlums who drove alongside the covered Wieboldt truck in which he was riding at Marshfield avenue and Walton street. The men fired a dozen shots through a heavy tarpaulin beneath which Lawrence was sitting with three other helpers. Then the killers beat the driver of the truck.

License of Car Noted.

Several witnesses, it was reported yesterday, saw all four of the men clearly and also noted the make and license number of their car. These witnesses have made complete statements to Chief of Detectives John L. Sullivan, and to Assistant State's Attorneys Richard Devine and Gordon Nash.

Chief Sullivan said the names of the suspects now sought were being withheld to facilitate the investigation.

During the day the city council committee on labor and industrial relations renewed attempts to bring together Elmer F. Wieboldt, president of the stores, and officials of the trucking unions involved in the dispute with the stores. After a four hour meeting with union leaders the committee asked Wieboldt to meet with the committee and the union representatives tomorrow.

Both Sides Seek Election.

Both sides seek an election to determine whether the Wieboldt truck employés want to be represented by the trucking unions or their own labor organization. The disputed point is the date for the election. The unions want an immediate poll and Wieboldt insists upon a delay of at least two weeks.

Wieboldt walked out of the committee's conference rooms on Thursday saying that he is unwilling to discus sthis point with the union leaders so long as his stores are being picketed. The unions, at that time, insisted that the pickets must remain.

Last evening Ald. William A. Rowan [10th], chairman of the council labor committee, pointed out that both sides should be agreeable to the Sunday meeting because the stores would be closed and there would be no picket lines at their doors. Wieboldt is to reply to this invitation today.

Although Wieboldt was not present at yesterday's conferences he dispatched an open letter to union leaders in which he charged that the trucking unions "pressured" his satisfied employés into joining their locals. His men, said Wieboldt, had no wage or hour complaint and had never gone out on strike.

Tells Story of Dispute.

He said that last November officers of the unions came to store officials and announced they would organize the drivers "in a businesslike and lawful way." The store owners agreed to this. But up to April 6, he said, the unions were unable to sign up more than a few of the drivers. Because the lawful drive was unsuccessful, he charged, the unlawful and vicious attack on the company was begun.

"Is it not true," asked Wieboldt in the letter, "that none of our men would act as your pickets for a week after the violence started? Is it not a fact that many of our satisfied drivers are virtually prisoners? Haven't you instructed them where to eat and ordered them not to answer their doorbells or their telephones or to accept mail?

"Aren't you really fighting for a chance to take your prisoners to the polling place in your cars to vote as you tell them? If not, why did you refuse the proposal of the city council committee to have two weeks of peace before the election?"

Shaved by Same Barber for Marriage, Golden Wedding

Covington, Ind., April 21.—[Special.]—William T. Adkins, farmer, got a shave and a haircut from Charles E. Evans, Covington barber, preparatory to his wedding in 1889. Today Adkins had the same barber do the same job as he celebrated his golden wedding anniversary.

State Acts to Make "L" Safer

Graph shows how the elevated railway's cars which are in daily use are divided among three types. The Illinois commerce commission yesterday ordered the lines to submit within 90 days cost estimates on replacing the cars which are wholly or partly of wood. Traction experts said fulfilment of the order depended upon success of proposed transit merger.

REPLACING WOOD "L" CARS AWAITS TRANSIT MERGER

$30,000,000 Needed to Obey Order.

Quick settlement of the Chicago traction problem offers the only immediate hope for the Chicago Rapid Transit company [elevated lines] to comply with an order of the Illinois commerce commission yesterday requiring sweeping improvements in the properties.

This was the general opinion in traction circles as a study of the broad commission order was started. An expenditure of more than 30 million dollars would be required to make the improvements, it was estimated. The company is in bankruptcy.

All Wooden Cars Banned.

The order required the company to replace its wood and combination steel and wood cars with all-metal cars, rehabilitate the structures, and completely equip the lines with safety signals. The purchase of about 1,000 new metal cars will be required, the commission held. The company owns 1,693 cars, of which 1,440 are in daily operation. Of these, 455 are all-steel.

The commission order came after investigations and hearings following several accidents, including three during the blizzard last Jan. 30. Under the order the company is required to submit within ninety days estimates of costs of a five year program to carry out the improvements.

All of the improvements ordered by the commission are proposed in the so-called Shaw plan for modernizing Chicago's local transportation facilities. The elevated and surface lines interests have agreed on a merger based on the Shaw plan and are soon to start franchise negotiations with the city.

Plan to Purchase Cars.

The Shaw plan provides for the purchase of 1,000 new metal rapid transit cars at a cost of about $25,000,000. With the 455 all-steel cars now owned by the company, this would entirely equip the lines with metal cars. The plan provides also for installing signal equipment at a cost of $4,000,000 and spending $2,700,000 for improvement of structures.

"The condition of the company's finances," the commission order said, "has found its reflection in the extent of deferred maintenance on the structures, in the halted progress in signal installation, and in the postponement of wooden car replacement.

"If the present bankruptcy proceedings result in a reorganization of the company and its inclusion in a unified system, it would appear that adequate funds can be procured to put the company in a normal operating condition to insure the future as well as the present safety of persons using its facilities."

DIVORCE GIVEN TO MRS. DART ON DESERTION PLEA

A divorce on grounds of desertion was granted yesterday by Judge Rudolph Desort to Mrs. Ruth Walgreen Dart, 29 years old, from Justin W. Dart, 32, former Northwestern university football star and now a member of the board of the Walgreen Drug company. Mrs. Dart, who lives at 200 East Superior street, is the daughter of Charles R. Walgreen, head of the drug company. Her action was not contested.

Mrs. Dart testified through her attorney, Leonard C. Reid, that several years after their marriage in 1929 Dart became dissatisfied with his home life and objected to the presence of her friends in their home. He left her on Feb. 15, 1938. Mrs. Dart waived alimony. Her attorney stated that support for the children, Justin Jr., 9, and Peter, 6, would come from a joint account to which both Mr. and Mrs. Dart would contribute.

DIES AT 93 IN CHANA, ILL.

Chana, Ill., April 21.—[Special.]—Reuben Smith Tower, 93 years old, resident of this area for many years, died today.

RECORD IGNORED IN NLRB ORDER, INLAND CHARGES

Attorneys for the Inland Steel company charged yesterday that the national labor relations board entered an order against the company without reading or appraising the record of proceedings at a hearing before a trial examiner on the company's methods of dealing with its employés. The board on Nov. 12, 1938, directed Inland to cease allegedly unfair labor practices.

The hearing yesterday was before the United States Court of Appeals, where the company is fighting the board's order. Attorney Ernest S. Ballard, counsel for Inland, asked permission to serve interrogatories [written questions] on the board members in preparation for his case. The request was taken under advisement by the judge.

Ballard said he believed the board never read or considered the record in the case. Attorney Robert B. Watts, counsel for the board, said the board was required only to "weigh and judge" the evidence.

The NLRB has ordered Inland to bargain collectively with the Steel Workers' Organizing committee, a C. I. O. affiliate, and to disestablish the Steel Workers' Independent union. The company contends that Charles A. Wood, trial examiner who heard the case, was prejudiced against Inland.

3 UNIONS SUED FOR $130,000 IN AURORA STRIKE

Closed Concern Charges 20 Acts of Violence.

Claiming that its business has suffered tremendous losses through strike violence, the Stoner Manufacturing company of Aurora yesterday filed suit in the Circuit court at Geneva demanding $130,000 damages from three unions and their officers and members.

The defendant organizations are the Machinists, Chauffeurs and Teamsters, and Electricians' unions. All are affiliated with the American Federation of Labor. Their members walked out on April 12 and established picket lines. Attorney Barnabas Sears of Aurora, representing the company, said there were numerous fights when the loyal employés tried to go to work. For this reason Harry Stoner, the company president, shut down the plant "until the workers will be safe."

Strike Without Notice Claimed.

"No notice that a strike was contemplated was given us," said Sears. "There is no official bargaining agency and we know that the majority of the employés are nonunion. We have offered to have an election held to determine representation for the workers, but the union heads have refused. There is no organization for us to deal with.

"No demands concerning working conditions or wage scales have been made. All the trouble around the plant was caused by pickets trying to keep the workers out. We have twenty affidavits to show that there was violence on the part of the pickets."

In the suit it was charged that the organized laborers conspired to use force to make workers join their unions and to destroy the business of the company if their demands were not met.

Seek $65,000 Punitive Damages.

The corporation estimated that it has lost $30,000 in profits on unfilled orders, $25,000 by severance of distributor connections, and $10,000 through obsolescence of parts and products. In addition $65,000 punitive damages are requested.

Judge Frank W. Shepherd issued a temporary injunction restraining the unions and their representatives from violence in their efforts to organize the plant workers.

Under its provisions the number of pickets will be limited. Sears said an attempt to open the plant would be made Monday, and that he expected a large part of the 250 employés to report for work.

CLOTHIER ROBBED OF $283.

Ben Gelderman, 45 years old, 931 East 46th place, owner of the clothing store at 6500 South Halsted street, was robbed of $283 last night by a bandit who forced Gelderman and a clerk into a rear room.

ASK WRIT TO END C. I. O. PICKETING OF 12 OIL UNITS

The Burnham Refining company filed a petion in the Superior court yesterday asking an injunction to stop the Congress of Industrial Organization and local 210 of the International Oil Workers' union from picketing its twelve service stations.

The petition states that one or more of the company's stations have been picketed since April 7 although there is no employer-employé dispute.

It is charged that the picketing is the result of a secret and malicious conspiracy.

The Blue Star Auto Stores corporation filed a similar petition. Its petition asserted that the Appliance and Furniture Salesmen's union and the Retail Clerks' International Protective association were threatening workers in front of the company's twenty stores.

MANDEL'S

Everyone's Flatterer

A "SELL-OUT" LAST TIME WE PRESENTED IT!

$5.95

Debs try it on and look devastating. Dowagers wear it and look ten years YOUNGER. The hat that's not a beret . . . not a sailor . . . but CHIC perfection from its forward-tilting brim to its grosgrain ribbon streamers. Headsizes 21½ to 23.

Black, navy, toast, white. Solid-colored or with contrasting trim.

MANDEL'S MILLINERY SALON — FIFTH FLOOR — STATE

MANDEL'S

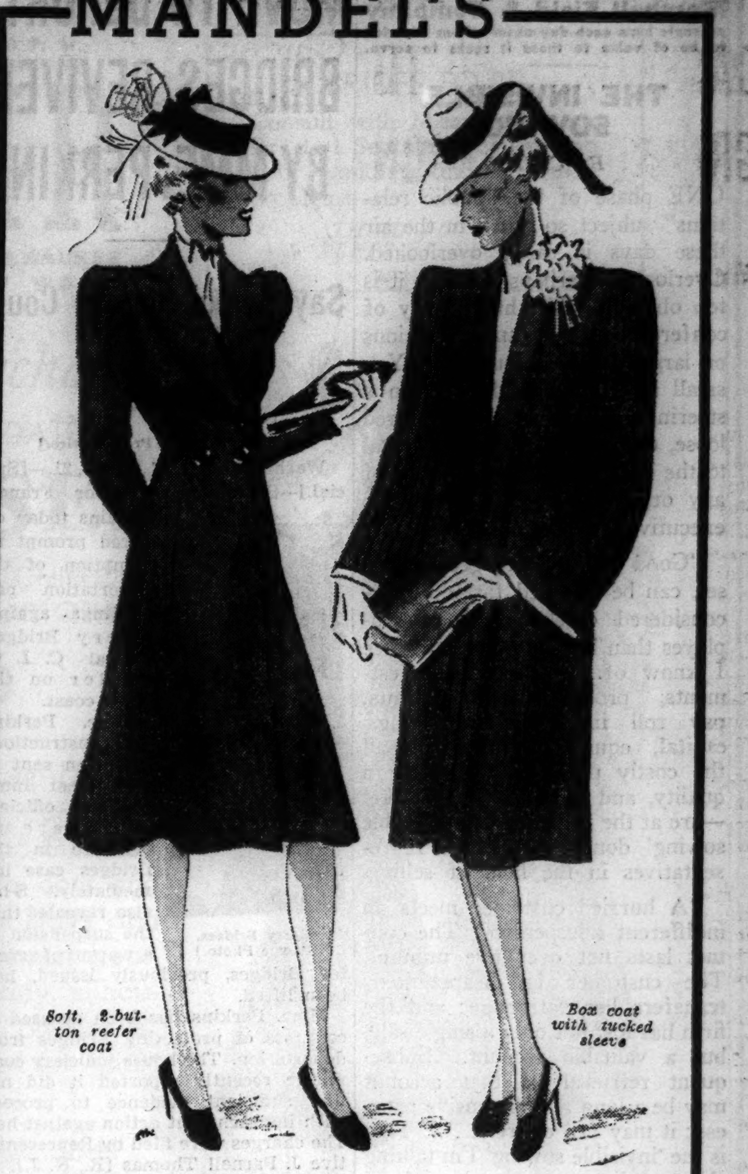

Soft, 2-button reefer coat

Box coat with tucked sleeve

Special Purchase!

Better Coats

EXCEPTIONAL BUYS NOW, AT

$22

Taylora Twills　Shandu Crepes

Wonderful opportunity, if you've put off buying your Spring coat until now. A dozen successful styles in FITTED and BOX coats, with the flattering DRESSMAKER detail you love. Black and navy. Sizes 12 to 20 and 36 to 42.

MANDEL'S BETTER COATS — FOURTH FLOOR — STATE

MANDEL'S

A Store of Youth　A Store of Fashion　A Store of Moderate Price

B. Left: SEA BREEZE pastels in spun rayon. Skirt pleated all around. Lime, blue, rose, and white. 12 to 20.

D. Right: STRIPED rayon jersey v-neck dress with whirl skirt. Blue, oxford, black and white. 12 to 20.

A. Left: TWIN DOT shirtwaist dress with contrasting belt. All-around pleated skirt. Rayon crepe in navy with green or lime; black with lime. brown with lime. 12 to 20.

C. Right: STRIPED shirtwaist, separate solid-colored skirt. Rayon crepe in navy with rose, blue; black with lime. 12 to 18.

E. Left: SHEER rayon crepe town dress with swirl skirt, polka dot lapels. Navy with blue or lime; black with lime. 12 to 20.

Exciting Dress Event

WONDERFULLY SMART FASHIONS FOR NOW THRU SUMMER!
NEW! FROM FOREMOST MAKERS OF HIGHER-PRICED DRESSES

$12.95

SPECIAL PURCHASE! Sweet new fashions for town—for country . . . for now and through the SUMMER months! Advance FASHION NEWS—stripes, polka dots, checks, florals, pastels! Styles, fabrics, detail most exceptional at this price. Once you see them you'll want to choose a whole season wardrobe! Sizes 12 to 20.

- TWIN POLKA DOTS
- WHIRL-SKIRT SHEERS
- SEA BREEZE PASTELS
- STRIPED RAYON JERSEYS
- SHIRT-TOP FROCKS
- SHEPHERD CHECKS
- LIGHT, FLORAL PRINTS

MANDEL'S PIN MONEY DRESS SHOP — FOURTH FLOOR WABASH — PHONE STATE 1500 OR MAIL ORDER

FOR YOUR MOTHER . . . OLD-FASHIONED OR MODERN!

Distinctive Lady Gay Rayon Fabric Gloves

$1

MODERN AS THE PYLON AT THE NEW YORK FAIR

Streamlined shirring imparts a new touch and excellent fit. In white, black or navy.

OLD-FASHIONED AS GRANDMOTHER'S LACE

And it looks like she had a hand in the dainty Irish-type crochet that adorns this charmer. White only.

MAIL YOUR ORDER OR CALL STATE 1500

MANDEL'S BETTER GLOVES — FIRST FLOOR — STATE

KEEP YOUR GIRLISH FIGURE IN

"Filmy" Girdles By W. B.

$3.50

Just the amount of control slimsters need to look their best in lovely "Little Girl" costumes.

A. Woven elastic with one-way satin panel front. Boned at waist to prevent rolling.

B. Elastic step-in with 4 satin panels to keep your hips firm and smooth. Boned at waistline.

• Other W. B. Garments $2.50-$3.50

MANDEL'S SLIMSTER SHOP — THIRD FLOOR — WABASH

MANDEL'S

A SOFT, FRILLY, FEMININE BLOUSE OF

Lily White Batiste

$2

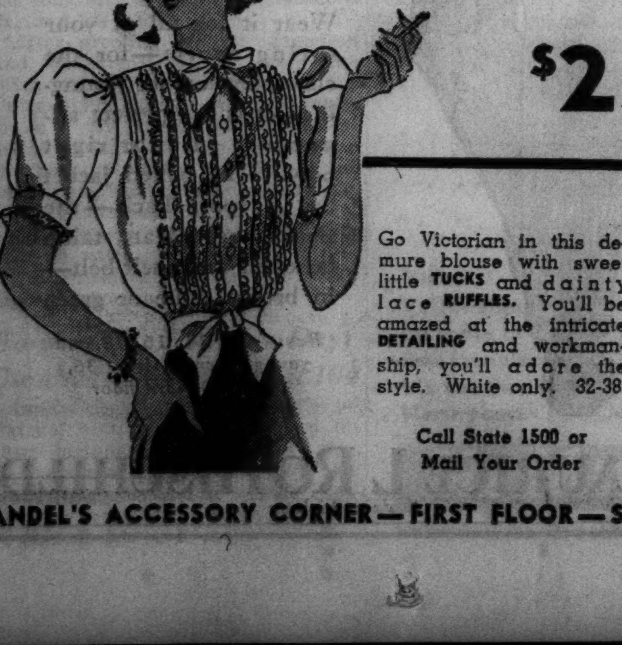

Go Victorian in this demure blouse with sweet little TUCKS and dainty lace RUFFLES. You'll be amazed at the intricate DETAILING and workmanship, you'll adore the style. White only. 32-38.

Call State 1500 or Mail Your Order

MANDEL'S ACCESSORY CORNER — FIRST FLOOR — STATE

Marshall Field & Company presents here each day observations intended to be of value to those it seeks to serve.

THE INVISIBLE SOWING

By CALEB

ONE phase of the "public relations" subject so much in the air these days is easily overlooked. Overlooked, perhaps, because it is too obvious. The hurly-burly of conferences, papers and discussions on larger issues obscures it. Yet, small as it is—like the nut on a steering-knuckle that, if jarred loose, can wreck a car—it is vital to the whole progress program of any organization. As a Chicago executive recently put it:

"Good will, a firm's greatest asset, can be depleted faster by unconsidered careless acts of employes than by any other influence I know of. Advertising investments, production investments, pay roll investments—buildings, capital, equipment, material—all the costly pains of perfecting a quality, and establishing a market—are at the mercy of 'the invisible sowing' done by a firm's representatives in the field of selling.

"A hurried customer meets an indifferent salesperson. The contact lasts not over five minutes. The customer is disappointed; transfers her patronage; and the firm has lost not only a single sale, but a valuable account. Subsequent retrieval of that account may be a long and expensive process; it may fail entirely. . . . That is the 'invisible sowing' I'm talking about. A momentary mood of employe fatigue or irritability—and an invisible seed of alienation, dropped into customer-loyalty soil, quickly spreads and smothers out a carefully cultivated relationship.

"I stress this simple point, in our organization, both because it *is* so simple, and because, when the weeds of ill-will predominate, the harvest of these 'invisible sowings' is in the aggregate so deadly! Then I stress even more the fortunate fact that when the flower of *good*-will is sown, it, too, spreads and blooms with a surprising rapidity. In a nutshell, 'good reputation' owes far more to what customers, suppliers, public, *say* about an organization than to its extensive and expensive promotion."

Final consummation-point of all purchases is person-with-person contact. And every such contact results in one of two things: amity or enmity. Since the chief deciding factor, always, is a representative's *attitude*—and since one sort of seed is as available for sowing as the other—and since one or the other is inevitably sown by every word said and deed done in the business field . . . nearly all of an enterprise's Public Relations destiny begins and ends in this elementary analogy.

• • •

This article may be reproduced in whole or in part only on written consent from

Marshall Field & Company

1036

JAYNE'S TONIC PILLS

YOUR BODY MAY NEED

MORE IRON

Wrong diet may cause a deficiency in the supply of Iron, one of the essential minerals needed by the body. Offset this daily loss by eating more of the foods rich in iron and by taking Medicinal Iron such as is found in

JAYNE'S TONIC PILLS

They supply easily absorbed Iron in substantial measure, and contain other helpful ingredients that stimulate the appetite and encourage ingestion of the extra food needed to build up strength. For a few cents a day you can supply this element needed in case of iron deficiency.

AT ALL STINEWAY DRUG STORES

Go to Church Sunday

"Blessed is the man that maketh the Lord his trust."—The Psalms xl., 4.

CHRISTIAN SCIENCE.

CHRISTIAN SCIENCE CHURCHES

TWENTY-TWO BRANCHES OF THE MOTHER CHURCH, THE FIRST CHURCH OF CHRIST SCIENTIST IN BOSTON, MASSACHUSETTS, ARE IN CHICAGO.
Sunday Services, 10:45 a. m.
Thirteenth Church, 10:30; Sixth Church, 11.
Also afternoon or evenings.
SUBJECT APRIL 23:
"PROBATION AFTER DEATH."

Sunday School for pupils up to 20 years.
Wednesday evening meetings, 8 p. m., include testimonies of Christian Science healing.
[Also 12 noon at Seventeenth Church.]

Downtown Reading Rooms,
8 S. Michigan and 11 S. La Salle.
Each of the twenty-two churches maintains a free public reading room where the Bible and Christian Science literature may be read, borrowed, or purchased.

Radiocasting.
Program daily except Sunday, 7:30 to 7:45 a. m., WJJD [1130 K.C.].

FREE LECTURES
By Members of the Board of Lectureship of The Mother Church.
MONDAY—Eighth Church [Colored] 8 p. m. By Miss Lucia C. Coulson.
TUESDAY—Eighteenth Church, 8 p. m. By Miss Lucia C. Coulson.
FRIDAY—Civic Opera House, 12:10 noon. By Miss Lucia C. Coulson.
FRIDAY—Fourth Church, 8 p. m. By Miss Lucia C. Coulson.

INDEPENDENT.

PROFITABLE SUMMER EVENINGS

with the greatest Book in the world. Join the large group of earnest men and women who will enroll in the
Moody Bible Institute
SUMMER TERM
OF EVENING SCHOOL
TUESDAY, APRIL 25.
CLASSES BEGIN FRIDAY, APRIL 28.
Tuition is Free except for private music lessons. . . . Small enrollment fee.
Ask for FREE Illustrated Bulletin.
153 INSTITUTE PLACE.
DIVERSEY 1570.

Chicago Ethical Society
STUDEBAKER THEATER
Sunday, April 23d, at 11 a. m.
DR. HORACE J. BRIDGES
Shakespeare's Last Play:
"THE TEMPEST."

MOVE TO DEPORT BRIDGES REVIVED BY MME. PERKINS

Says Decision of Court Clears Way.

[Chicago Tribune Press Service.]

Washington, D. C., April 21.—[Special.]—Secretary of Labor Frances Perkins today ordered prompt resumption of the deportation proceedings against Harry Bridges, radical C. I. O. leader on the west coast.

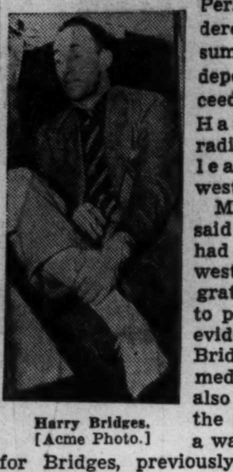
Harry Bridges. [Acme Photo.]

Mme. Perkins said instructions had been sent to west coast immigration officials to prepare the evidence in the Bridges case immediately. She also revealed that the suspension of a warant of arrest for Bridges, previously issued, had been lifted.

Mme. Perkins has been accused in congress of protecting Bridges from deportation. The house judiciary committee recently reported it did not find sufficient evidence to proceed with impeachment action against her. The charges were filed by Representative J. Parnell Thomas [R., N. J.].

Acts on Court Decision.

During the hearings Mme. Perkins testified that she had halted proceedings against Bridges pending a Supreme court decision in another deportation case against George Strecker of Little Rock, Ark. In a 6 to 2 decision in the Strecker case Monday the court held that previous membership in the communist party is not a ground for expulsion of aliens. Guided by this decision, Mme. Perkins now says she believes it will be necessary to prove the following:

1. That Bridges was a member of the communist party at the time the deportation warant was issued in March, 1938.

2. That the communist party advocates overthrow of the government by force or violence, or that Bridges personally advocates overthrow of the government by force or violence.

Denies Being Communist.

Despite testimony to the contrary before the Dies committee investigating un-American activities, Bridges has insistently denied membership in the communist party. The Supreme court has not ruled on whether mere membership in the party is sufficient ground for deportation of aliens, although the Circuit Court of Appeals at New Orleans in considering the Strecker case ruled that it was not, unless proved that the party advocated overthrow of the government by force and violence.

Mme. Perkins suspended the deportation proceedings against Bridges, an Australian, on April 20, 1938, because of the New Orleans decision, she said. Critics of the labor secretary, including Representative Martin Dies [D., Tex.], head of the house investigating committee, have insisted that this was not the cause for dropping the case against Bridges. They also declared that Mme. Perkins deliberately chose the Strecker case, which they termed a weak one, for a Supreme court test.

SHOOT UP TIRE; KIDNAP DRIVER; ROB HIM OF $400

Ont of three bandits last night fired a bullet into a rear tire of Albert Barnett's car to force him to stop and robbed him of $400.

Barnett, who lives at 4833 Jackson boulevard and owns a wholesale fruit business at 80 South Water Market, had collected the money from a customer and was driving back to his produce house.

The bandits first tried to force him to the curb in Lavergne avenue at Monroe street. He tried to drive on and the gunman fired into the tire. Then the bandits forced Barnett into their car and drove to Van Buren street, where they took his money and ejected him.

DIES ON WAY TO HOSPITAL.

Edwin S. Neel, 37 years old, 2809 North Kedzie avenue, a tool and die maker, died last night while being taken to the Belmont hospital shortly after he supposedly swallowed poison. Police were told he was despondent over separation from his wife and daughter in Los Angeles.

Visit *Evanston* and DINE pleasantly at *The* OLD DOMINION ROOM 501 Davis Street

says ye "adventurer in good eating"—*Duncan Hines*

Mustache Champion

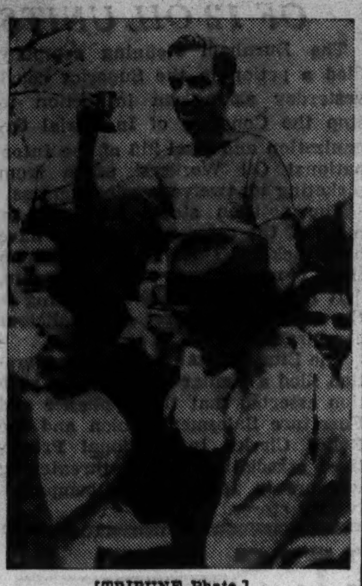
[TRIBUNE Photo.]

James Nash, winner of University of Chicago mustache growing contest, holds his victory cup as fellow students prepare to duck him in pool.

The University of Chicago's great annual mustache growing contest ended yesterday with James Nash of Wisconsin Rapids, Wis., a senior in the business school, the winner. And almost immediately after Elmer [Brad] Bradford, head barber of the university, had presented Nash with the silver victory cup, admiring fellow students tossed him into the Botany pool—cup and all. [There are no goldfish in the pool.]

Then the 36 losers in the contest began throwing one another into the water. Several spectators were next. Finally a working newspaperman was heaved in.

The time limit on the mustache growing was two weeks. Nash's dark brush was judged for density and acreage. Some of the weaker brethren had been able to sprout only what used to be known jestingly as the baseball mustache—nine on each side.

THEFT HEARING CONTINUED.

Hearing of charges against Walter Ostrego, 18 years old, 1019 North Winchester avenue, was continued until May 10 by Judge J. M. Braude in the Boys' court yesterday when Ostrego pleaded guilty to stealing jewelry from a store at 2212 Division street.

ARRESTED AS HIT, RUN KILLER AFTER BATTLE IN HOME

Barricades Self in House and Fights Police.

Police were forced to break down a door early today to seize an alleged hit and run driver. He is Carl Dieck, 49 years old, 14036 Lincoln avenue, Dolton, a coal dealer. Late last night, according to police, he ran down and killed August Belz, 82, of 13817 Atlantic street, Riverdale, at 138th street and Wentworth avenue in the suburb.

Witnesses obtained the first three number of the hit and run car's license. This was eventually traced to Dieck by County Highway Policemen James Driscoll and Frank Dorsey. They found Dieck barricaded in his home. He refused to open the door, even after the policemen threatened to drive him out with tear gas bombs. Finally Driscoll and Dorsey forced their way in. Dieck put up a struggle before being overpowered. He refused to say whether his car struck Belz. Police said the front of his car was dented.

Unidentified Woman Killed.

An unidentified woman, about 60 years old, was killed last night by an automobile driven by a woman who was on the way home from a wake over the body of her mother. The accident occurred at 61st street and Ashland avenue. The driver, Mrs. Jeanette Luby, 6613 Normal boulevard, was returning home from a funeral chapel at 8619 South Ashland avenue. She was not held.

Joseph Kelly, 12 years old, 7550 South Paulina street, died early today in St. George's hospital of injuries suffered yesterday when he was run down by an automobile. The accident occurred in front of his home. The driver was William Coulton, 23, of 7357 Stony Island avenue.

Dies as Motorcycle, Car Collide.

Michael Ruggentaler, 21 years old, 5761 North Menard avenue, was fatally injured last night when his motorcycle collided with an automobile at Central avenue and the Northwest highway. He died in the Swedish Covenant hospital. The automobile driver was Wylie Reid, 23, of 817 Lincoln avenue, Park Ridge.

Joseph La Faver, 45 years old, 6939 Stony Island avenue, was injured fatally yesterday by a taxicab at Stony Island avenue and 68th street. Edward Finder, 6230 Aberdeen street, was the driver.

George Walter, 14 years old, 2539 45th place, died yesterday in the Berwyn hospital of blood poisoning which developed from injuries in a truck accident. Police said he incurred the injuries April 3 when he hitched a ride on the back of a truck at Harlem avenue and 52d street and became wedged between a fender and a wheel.

Hit by Car and Killed.

Wyatt Lewis, 70 years old, 6426 Peoria street, was fatally injured last night when he was struck by an automobile at 63d and Aberdeen streets. He died in the Englewood hospital. The driver was John Myers, 6520 South Wolcott avenue.

Up to 4 p. m. yesterday 272 persons had been killed by automobiles in Cook county since Jan. 1. Of these 212 were killed in Chicago. In the same period 5,700 were injured in trafic accidents in the city.

THE MASSACRE Chicago's 1939 Trafic Toll

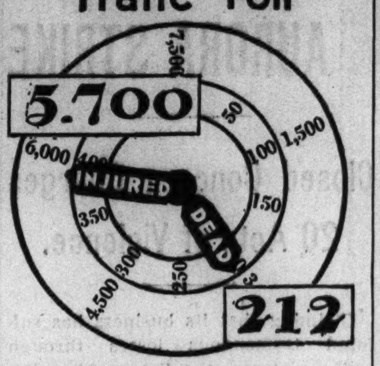

More than 98% of the city's automobile fatalities are of a nature physically impossible on an elevated highway.

SLEEP COSTS ONE DRIVER $10; JAIL FOR MR. WAKUP

(Picture on back page.)

Virginia Willet, 23 years old, a model, overslept yesterday. That was what she told Judge Thomas A. Green in Safety court after a police squad had been sent to her apartment at 444 St. James place to bring her to court to answer a charge of reckless driving.

But when police said she previously had told them she would not be in court to explain why she backed her car into a police car early Thursday, Judge Green fined her $10 for contempt of court. Hearing on the reckless driving charge was continued until May 5.

In another case Judge Green sentenced Henry Wakup, 3809 Fulton street, to sixty days in the county jail for leaving the scene of an accident.

Stevens
Chas. A. Stevens & Co.
Chicago's Largest Store for Women
State near Washington

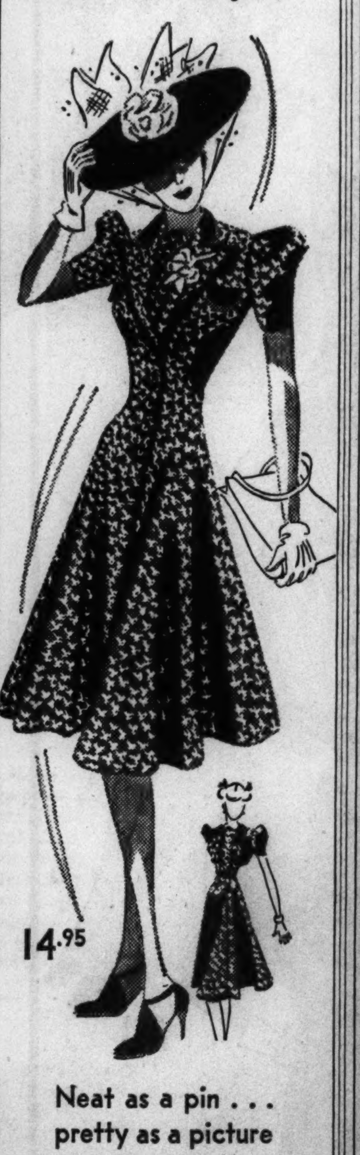

Neat as a pin . . . pretty as a picture

Slim Print Ensemble

New spring combination, slimly fitted coat that kicks open to show a lovely matching dress beneath. Tiny, trim all-over rayon print in White on Black, or Navy, accented with little-girl touches of velvet on collar and pockets of coat. Try it on today and see yourself how lovely it is! Sizes 12 to 20.

Stevens Stephanie Frocks
Fourth Floor

CONVENIENT CREDIT & CHARGE ACCOMMODATIONS

Your $18 acts like $25

Stewart McCray
SPRING SUITS & TOPCOATS
thousands of new arrivals that are marvels at
$18

Think of all the fabric value, tailoring, quality and style that you feel $25 should buy—then see if these suits and topcoats at $18 don't cover just about everything you hoped for—that's how good they are

Worsted suits, cheviot suits, tweed suits, gabardine suits, flannel suits—tweed topcoats, cassimere topcoats, cheviots and rare fleece topcoats, polo coats—and sizes for all

ODD TROUSER VALUES
Thousands of pairs of odd trousers, including imported tweed slacks, are way underpriced. Match your suit or odd coat—make a big saving
$3.95

VALUE BASEMENT
MAURICE L ROTHSCHILD
State at Jackson

GUARANTEED SATISFACTION

Crosby Square scores with another smart shoe hit
$5

You're the only one that will ever know that these shoes cost only $5—they look like a smart costly English custom shoe and that's exactly what they're meant to do—they were modeled after a famous British last. In brown or in antique black with a greenish cast

35 other Crosby Square styles to choose from—8th floor

MAURICE L ROTHSCHILD
State at Jackson

America's
GREATEST QUALITY HAT STORE

Not just a hat—but a Stetson for $5—that's news

Thousands of them are here—in all the new styles and shades—and they're here because we know that a $5 bill can't buy smarter quality
$5

Other Stetson hats $7.50—$10 to $20

Junior Stetson hats $3.50—3rd floor

MAURICE L ROTHSCHILD
State at Jackson

MAIL AND PHONE ORDERS FILLED—HAR 9000

Exclusive with us

SHAG-ROY SUITS
of Brittany corduroy—for boys & young men
$6.95

Wear it for all of your spring sports—for the classroom or for lounging—it is the perfect all-purpose suit for right now. The belted jacket has a sport back—the slacks have pleats, talon fasteners and a self belt—in brown, blue or green

Boys' sizes 14, 16, 18 and young men's sizes 36, 38 & 40—3rd floor

MAURICE L ROTHSCHILD
State at Jackson

DICK TRACY—The Picture Brightens

GRAND COULEE DAM IS CALLED FANTASTIC IDEA

Engineer Sees Project as Tax Burden.

[Chicago Tribune Press Service.]

Detroit, Mich., April 21.—[Special.]—Grand Coulee dam, now being built on the Columbia river, 90 miles west of Spokane, Wash., largest of the New Deal power-irrigation projects, was declared to have economic weakness tonight by Dr. Henry Earle Riggs, former head of the civil engineering department at the University of Michigan.

Dr. Riggs, now an honorary professor, addressed a joint meeting of the Engineering Society of Detroit and the American Society of Civil Engineers. He concluded that the dam economically will be far ahead of its time and that to provide a market for the 1,890,000 kilowatts of electrical energy which the dam is to produce would require a 300 per cent increase in the population of the far northwest and a corresponding industrial development.

"The essential issue is that of economic justification," said Dr. Riggs. "As a reclamation project the dam's cost per acre will be two or three times as much as the most costly projects which we have built.

Greatest Masonry Structure.

"As a power project, a study of the marketing area leads to the conclusion that the dam is fantastic in the extreme."

The Grand Coulee dam, greatest masonry structure ever conceived by man, will be 550 feet high. It will contain more than ten million cubic yards of concrete—three times the bulk of the Great Pyramid. It will create a lake 151 miles long, backing water to the Canadian boundary and having a capacity of ten million acre feet. The twin power houses will have a capacity of 1,890,000 kilowatts, and Dr. Riggs pointed out that sale of the power from the plant is to subsidize the irrigation of 1,200,000 acres of land.

"The estimate of cost," said Dr. Riggs, "is 394 million dollars. This is more than the 386 million spent for the Panama canal and more than the 363 million spent on the lower Mississippi in 60 years for jetties, flood control, navigation, and maintenance. One million two hundred thousand acres will have water put on it at a cost of $328 an acre. Is the result worth what it is costing us?

Will Cost 500 Millions.

"This project will undoubtedly cost at least 500 million dollars and probably more. The Panama canal cost $386,400,000, or eight million dollars less than the official estimates of Grand Coulee and more than 100 million dollars less than the probable final cost of it. Congress began active discussion of the canal in 1899 and not until 1906 was the lock canal finally adopted.

"Tennessee Valley authority finally will cost a figure of similar magnitude to that of Grand Coulee. Congress discussed that for at least eleven years before its approval. Grand Coulee was started to furnish employment; its first financing was by PWA funds. It never has had such exhaustive discussion by congress as the Panama canal or TVA."

Dr. Riggs said Grand Coulee started in 1933 as a low dam which was to be a power "yardstick" and it was to cost $63,000,000. In 1935, Secretary Ickes approved a change from the low dam to the present high dam, a change of objective from power yardstick to the irrigation project, and the cost estimate soared to 394 million dollars.

3 States Must Supply Market.

"Washington, Oregon, and Idaho must supply the market for power," he said. "Bonneville dam on the Columbia is 40 miles from Portland. The present installed capacity in the area is 1,619,000 kilowatts, a large part of it privately owned. When both government plants [Grand Coulee and Bonneville] are completed, 2,322,000 kilowatts will be added. It will make a total installed capacity of more than 3,898,000 kilowatts in an area which had less than 3 million population in 1930. This is a kilowatt capacity nearly equal to that of New York state with 13 million population. It is equal to that of Michigan and Illinois together with 12,700,000 population. The inevitable conclusion is it will be decades before increase in population and industrial development will absorb any such amount of power."

Dr. Riggs said if the market for power does not develop, Grand Coulee will be a burden on the federal treasury of 20 million dollars a year. He said if the plant does not pay in 25 years it will rate as a billion dollar project.

PRESIDENT GOES TO VIRGINIA FOR VISIT WITH SON

Charlottesville, Va., April 21.—[Special.]—President Roosevelt arrived here late this afternoon after a 188 mile drive from the White House to spend the night with the third of his four sons, Franklin D. Roosevelt Jr., and his family.

After greeting his son, grandson and daughter-in-law in the white brick colonial home bordering the University of Virginia, where Franklin Jr. is a law student, the President drove to Monticello to pay homage to the memory of the founder of the Democratic party, Thomas Jefferson. He met the faculty at the law school and prominent residents of the area at a tea party given by his son.

The President will return to Washington tomorrow.

Born on St. Patrick's Day, Omaha Irishman Dies at 104

Omaha, Neb., April 21.—[Special.]—Patrick Phillips, who celebrated his 104th birthday on St. Patrick's day, died yesterday. He attributed his longevity to the fact he was an Irishman born on St. Patrick's day, and "just took life as it came."

THE NEIGHBORS—By George Clark

"A responsible father should be worrying about her future. Whether she will have a debut—what sort of young men she will meet."

PICK STATE GROUP TO SURVEY MILK CONTROL IN EAST

Stelle Appointees Will Leave Tomorrow.

BY HAL FOUST.

Lieut. Gov. John Stelle yesterday organized a balanced board of inquiry which will leave Chicago tomorrow for an investigation of milk price control as it has functioned in eastern cities. A bill to establish such control in Illinois is before the legislature in Springfield.

Mrs. W. E. Fribley.

Heading the party, as a representative of Gov. Horner, will be Dr. H. A. Ruehe of the University of Illinois. He is instructed to gather data on the advantages and disadvantages of milk control as they concern consumers, farmers, dealers, and labor. The tentative itinerary includes New York, Boston, Philadelphia, and Pittsburgh.

Housewives to Participate.

Mrs. Wilbur E. Fribley, 2043 East 72d place, president of the Chicago Housewives league, will participate in the inquiry in behalf of consumers. At a governor's conference in Springfield last Monday she protested that price control in other states has meant higher retail prices and that Chicago housewives are already rebelling against the cost of the fluid food as delivered to their doorsteps.

Thomas E. Courtney of De Kalb president of the Chicago Milk Producers council, will name a delegate to represent farmers. His council consists of the herd owners of the Chicago milk shed. Their incomes have shrunk, mainly because of a milk surplus.

Dealers To Send Representatives.

Chicago distributors, who have been reporting financial losses, will be represented by Paul Potter, secretary of Associated Milk Dealers, Inc.

An invitation also was sent to Robert L. Fitchie, president of the Chicago Milk Wagon Drivers' union, which has been losing members under the present market setup.

"We want to do something to aid the entire milk industry without hurting any of the parties involved," said Lieut. Gov. Stelle. "Labor, farmers, and dealers are all entitled to a fair return. They all need help. Whether legislation is the answer remains to be learned."

Favors Relief Distribution.

The lieutenant governor praised a plan advocated by Courtney to distribute 200,000 quarts of milk daily to persons on relief.

"Mr. Courtney's proposal seems to promise immediate assistance to the industry," he said. "It should stimulate consumption of the surplus of this natural food."

Courtney's plan was submitted Thursday to a meeting of producers, consumers and dealers in Chicago. Under it farmers would sell part of their milk at a surplus price of 2.2 cents for relief distribution. The regular fluid market price is 3.1 cents a quart.

SOLICITOR GENERAL IN BRIEF DEFENDS U. S. MILK PROGRAM

Washington, D. C., April 21.—(AP)—The federal government's milk marketing program was defended by Solicitor General Robert H. Jackson today as "a valid exercise of the constitutional power of congress to regulate interstate commerce."

Jackson filed a brief with the Supreme court in the government's appeal from a decision of Federal Judge Frank Cooper of Albany, N. Y., invalidating the federal milk marketing program in the metropolitan New York area.

Jackson defended all phases of the marketing act, including the power of the marketing administrator to fix minimum prices and equalize payments to producers.

Indict Woman as Forger of Narcotic Prescriptions

Miss Eileen Morrison, 30 years old, operator of a dog kennel near Elgin, was indicted yesterday by the federal grand jury on a charge of forging prescriptions to obtain narcotics. Miss Morrison was arrested a year ago on a similar charge. She then told federal agents she had been forced to use narcotics because of illness.

Gallatin Valley
Left—Gallatin Gateway Inn

More pleasure, more thrills when you enter YELLOWSTONE via picturesque Gallatin Gateway

Without additional cost you get 85 extra miles of glorious mountain motoring when you enter Yellowstone via historic Gallatin Gateway. Another exclusive Milwaukee Road feature is the electrified ride on the OLYMPIAN through spectacular Montana Canyon. Open observation cars permit you to enjoy exhilarating mountain air and unobstructed mountain views.

Then Yellowstone! The greatest geyser fields . . . bubbling "paint pots" and iridescent pools . . . America's highest navigable lake . . . the gloriously colorful canyon and falls of the Yellowstone River . . . abundant wild life.

Rail fares are low and so are Park Tour costs. For free Yellowstone book, write to

Visit Yellowstone en route to San Francisco via the Pacific Northwest

TICKET AND INFORMATION BUREAUS
"100" W. Monroe Bldg. Phone Central 7600 B. J. Schilling, General Agent
179 W. Jackson Blvd. Phone Central 7600 C. L. Keith, City Ticket Agent

The MILWAUKEE ROAD
—The Northwest Route to San Francisco—

SOMETHING TO SEE—
Our NEW MAIN FLOOR. Completely new, a brighter, more cheery atmosphere, greets you from every direction.
Our NEW FOOD DEPT. Completely rearranged and enlarged—is an ideal place to shop—clean, sanitary and well stocked with quality foods at low prices.

STATE ST. STORE HOURS: 9:30 A. M. TO 5:30 P. M.
BRANCH STORES OPEN 'TIL 9:30 P. M. TONIGHT

THE FAIR

STATE AND ADAMS STREETS · OAK PARK LAKE at MARION · MILWAUKEE AT WOOD

BRIDES-TO-BE
Consult with Miss Marie, our Bridal Secretary, concerning your wedding and trousseau problems.
THIRD FLOOR—STATE ST. STORE.

MAGNOSTRYP
GOWNS
BY VAN RAALTE
2.00

Petal soft in texture—alluringly flattering widely spaced "stryps." Designed to encase your waist in a glove fit mold. Lovely colors for beauty.

THIRD FLOOR—Three Stores.

STEP INTO A
CARTER JUNIOR
FOUNDATION
AND STEP OUT IN STYLE
2.00 to 10.00

Every Junior figure needs this support. They don't roll, they don't bind. They wash like a hankie, they flatter your youth.

GIRDLES—New Snugs—fit like a glove. Short, regular and long lengths. Sizes 26 to 30.... **2.00**
PANTIES—Mouldette in tissue-weight for summer. 26, 28, 30.... **2.50**
GIRDLE—Chamois Mode. Heavy lastex. 14-16 in. length. 26, 28, 30, 32.... **5.00**
ALL-IN-ONE—New Snugflex. Lace bra top, nipped waistline. Boneless.... **3.50**
ALL-IN-ONE—Spiroflex. Lace bra top. For teen-age and average figures.... **5.00**

THIRD FLOOR—Also Oak Park Store

Miss Elizabeth Nutting, "Carter" Stylist, will be in the Junior Silhouette Shop All Day Saturday to advise you on selection of the right foundation for your figure

THIRD FLOOR—State St. Store.

KITTEN FLUFF
CHUBBY
IN COLORS
5.95

Brushed mohair yarn lined with Earl-Glo rayon. White, Burmese Amber, Alaska Gold, Dragon Rose, Lime, Teel, Green, Miniature Blue. Small, medium, large.

THIRD FLOOR—Three Stores.

RAYON GLOVES
WITH EYELET EMBROIDERED BACKS
69c

The lingerie touch in gloves is important this spring! Select yours today from this collection including the smartest colors for costume accent—Navy, Black or White.

NEW MAIN FLOOR—Three Stores.

Special Purchase!
DAYTIME AND DATE
DRESSES
RAYON CREPES, SILK CHIFFONS, TRIPLE SILK SHEERS, MANY OTHERS
9.90

Style news! Value news! Dresses to see you smartly through any occasion this Spring and Summer. Pure dye prints, polka dots and triple sheers—plenty of Navy and Black for street or afternoon wear. Chiffons for lovely-lady silhouettes. All with a new "prettiness"—and all budget-priced for smart shoppers.

SIZES 16½-24½; 12-20; 38-44

THIRD FLOOR—Also Oak Park.

SALE OF 17.95 TO 22.95
COATS
FOR JUNIORS, MISSES, WOMEN AND SHORTER WOMEN
12.95

Juilliard Cords and Needlepoint
Thoroughbred Tweeds
Imported Woolens

Flattering box coats and fitted styles that you'll live in all Summer and find rare as a peace pact at this price. Fabrics with a proud heritage of quality—imported tweeds in beautiful colorings—also Juilliard's Needlepoint tailored into fine handmade coats, never intended to sell for this low price. Plenty of black and navy. Sizes for juniors, 9 to 17; misses, 12 to 20. Women and little women, 38 to 44 and 33 to 43. Not every size in every style.

THIRD FLOOR—Three Stores.

A STYLE FOR EVERY PREFERENCE IN NEW SPRING
AIR-STEP SHOES
WITH AN ART FOR FLATTERY
6.00

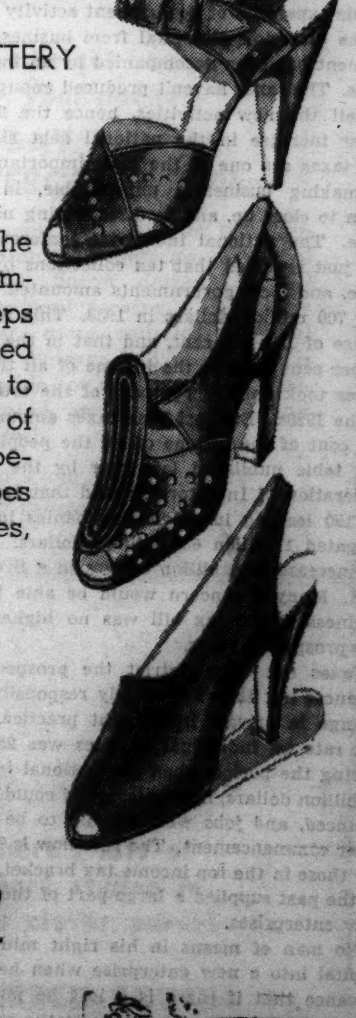

Lady-like to complement the rest of your costume—comfortable because Air-Steps have a "Magic Sole" filled with thousands of air cells to take the jolts and jars out of walking! Heel-less and toe-less models, or closed types if you prefer. Pumps, Gores, Ties, Oxfords.

- AIR-COOLED MESH
- SHINY NEW PATENTS
- TAILORED GABARDINES
- BLUE · JAPONICA

SECOND FLOOR—Similar Styles at Oak Park and Milwaukee Ave. Stores.

AIR STEP

HIGH GRADE RIDING
BOOTS AND JODHPURS
5.95

Fine quality. Black or Brown leather. Neat and snug fitting to give you a smart appearance. Lined throughout. Sizes 4 to 9.

SECOND FLOOR—Similar Styles at Oak Park and Milwaukee Ave. Stores.

Chicago Daily Tribune
THE WORLD'S GREATEST NEWSPAPER

FOUNDED JUNE 10, 1847

ENTERED AS SECOND CLASS MATTER MAY 14, 1903, AT THE POSTOFFICE AT CHICAGO, ILL., UNDER ACT OF MARCH 3, 1879.

All unsolicited articles, manuscripts, letters and pictures sent to The Tribune are sent at the owner's risk, and The Tribune company expressly repudiates any liability or responsibility for their safe custody or return.

SATURDAY, APRIL 22, 1939.

THE TRIBUNE OFFICES.
CHICAGO—TRIBUNE SQUARE.
TOKIO—IMPERIAL HOTEL.
LONDON—135 FLEET STREET.
PARIS—1 RUE SCRIBE.
BERLIN—HOTEL ESPLANADE.
MEXICO CITY—QUETZALCOATL PALACE.
PANAMA CITY—HOTEL CENTRAL.
RIGA—STETINES IELA 2.
MILWAUKEE—110 EAST WISCONSIN BUILDING.
NEW YORK—220 EAST 42D STREET.
DETROIT—5-265 GENERAL MOTORS BUILDING.
WASHINGTON—815 ALBEE BUILDING.
LOS ANGELES—SPRING AND FIRST STREET.
SPECIAL REPRESENTATION.
SAN FRANCISCO—820 KOHL BUILDING.

THE TRIBUNE'S PLATFORM FOR ILLINOIS AND CHICAGO

1. *End the Parole Business.*
2. *Build Deathproof Highways.*
3. *Make Chicago the First City in the World.*
4. *Faster Suburban Service.*
5. *Up to Date Local Transportation.*
6. *A Lake Front Airport.*
7. *A Motor Ferry to Michigan.*
8. *Cut Taxes in Half.*

DOWN HILL.

Soon the members of the class of 1939 of the colleges and high schools will be ready to go to work. There is every indication that there won't be enough jobs to go around. The scarcity of opportunity is made evident by the high business mortality rate and the low business birth rate of recent years.

The United States census bureau recently reported that the number of factories in active operation in 1937 was 166,793. That was a reduction of 44,167 since 1929. There is reason to believe that there was a further reduction during 1938 and in the first quarter of the present year. The number of factories with smokeless stacks and even broken window panes makes an impression upon every railway passenger riding through an industrial community.

Meanwhile new concerns are not being started to take the places of the ones which are suspending. The department of commerce maintains an index of new business concerns. It is based upon the number of corporations formed in four leading states. The index shows that during the year 1938 there was a smaller number of enterprises started than at any time since the compilation of the index was started in 1925.

The companies which have ceased operating haven't done that to be mean about it. The factories haven't shut down to get even with Mr. Roosevelt. Operations have stopped because they have ceased to be profitable under the conditions which now prevail. The usual number of new companies is not being started because there is not the prospect for profits there used to be.

The drying up of new enterprise and the killing off of the old have been accompanied by an astonishing expansion of government activity. How far this has proceeded is shown in the distribution of new capital which was analyzed in a chart which appeared in THE CHICAGO TRIBUNE on April 4. This shows that before the depression between 75 and 85 per cent of the funds raised by security issues went into private business, and only 15 to 25 per cent went to states and cities, the United States government and its agencies, and foreign governments. So far had the situation changed, however, that by 1938 the government and its agencies and the cities and states were taking over 80 per cent of the new capital, and only 19 per cent was flowing into private business. The students of economics who are among the year's graduates will understand that for new jobs to be created there must be fresh investments of capital in business.

This expansion of government activity reflected in the diversion of capital from business to government has been accompanied by an increase in taxes. The taxes haven't produced enough to pay for all the new activities, hence the 20 billion dollar increase in the national debt since 1933. But taxes are one of the most important factors in making businesses unprofitable, in causing them to close up, and in discouraging new enterprise. The national industrial conference board has just reported that tax collections by federal, state, and local governments amounted to 13 billion 700 million dollars in 1938. This was an increase of 11.4 per cent, and that in the face of a 10 per cent drop in the income of all the people. Taxes took only 12 per cent of the total income in the 1920s. But last year taxes amounted to 22 per cent of the income of all the people.

A table published last year by the American Federation of Investors showed that taxes levied on 150 leading industrial companies in 1937 aggregated 1 billion 631 million dollars. That was an increase of a billion dollars in a five year period. Many a concern would be able to stay in business if the tax bill was no higher than in the prosperity years.

Taxes not only restrict the prospect of new business but they are largely responsible for the change in private investment practice. The top tax rate on individual incomes was 25 per cent during the period when the national income was 80 billion dollars, new enterprises could be readily financed, and jobs were readily to be had right after commencement. The rate now is 79 per cent for those in the top income tax bracket, who have in the past supplied a large part of the capital to new enterprises.

No man of means in his right mind will put capital into a new enterprise when he knows in advance that if there is a loss he must bear it and if there is a profit it goes to the government. That is why old business concerns are dying out and new businesses are not springing up in their place. That is why many of the graduates won't find the jobs they hope for. That is why the country is going steadily down hill.

THERE WAS SUCH A LAW.

New Deal Democrats of Wisconsin who have seen their party drop from a vote of nearly 600,000 in '32 to 78,000 in '38 recently gathered to lament their condition and denounce their successful opponents. Democratic National Committeeman Charles E. Broughton and former Senator F. Ryan Duffy took most of the speaking time finding fault with THE TRIBUNE. Mr. Broughton said that he favored free speech, but that there ought to be a law to keep THE TRIBUNE from writing about Mr. Roosevelt's intervention in European affairs and his other warlike maneuvers.

Mr. Broughton and his associated New Dealers in the remnant of the Wisconsin Democratic party ought to be told that the country once did have a law which tried to prevent such criticism of government. It was called the sedition act. It was the fatal mistake made by the Federalist party. John Adams was President and he was, with cause, provoked by France. He had sent a table thumping message to congress in which he said, "I will never send another minister to France without assurance that he will be received, respected, and honored as the representative of a great, free, powerful, and independent nation."

James Thomas Callender, an editor, wrote in an article called "The Prospect Before Us" some disrespectful words including, "This hoary-headed incendiary bawls 'To arms!' Then to arms!" Mr. Callender was indicted under the sedition act, sentenced to pay a fine, and go to jail. He was only one of a number of prominent victims of the law, another being Matthew Lyon of Connecticut, whose utterances might properly be regarded as libelous but not seditious. Lyon had a most unpleasant experience in a very dirty New England jail.

If the law had received the support of the American people or if the misguided Federalists had been able to enforce it in spite of disapproval, this country would not be free now and Mr. Broughton would have conditions which he seems to think desirable. There would be no criticism of Mr. Roosevelt, and he would be permitted to do as he pleased without having his policies opposed in the newspapers or criticized. Politicians may frequently look back at the sedition law with regret that instead of ruining the rights of the people it ruined the party foolish enough to enact it.

THE RIGHT TO PICKET.

Resort to murder and other forms of violence in the Wieboldt strike calls attention again to the subject of picketing.

When a strike has been called it is the right of those who have left their jobs to inform applicants for their places that a strike is in progress, but this right can be claimed only by those who have jobs to protect and not by outsiders. To allow outsiders to picket is also to invite extortion, for if any one may picket a factory or store on any pretext, blackmailers will take advantage of the opportunity to shake down business houses where labor relations are entirely amicable. Experience of recent years has shown that the danger is not fancied, but only too real.

Mass picketing, whether by striking employés or outsiders, ought to be forbidden. It is intended not to inform, but to intimidate. Its purpose is to terrorize the employer and overawe those employés who do not sympathize with the strike. It denies them their rights under the law to come and go as they please. Mass picketing is a breach of the peace and the police are entirely correct when they forbid it and the courts when they punish it.

Of course, riotous picketing is no less criminal than any other kind of rioting. The first duty of the state is to preserve public order. The existence of a strike and the right of those on strike to picket in a reasonable manner do not convey the privilege of committing murder.

IT (NOT THE WEATHER) BEGINS TO CLEAR UP.

Mussolini in his speech replying to Mr. Roosevelt's demand for a pledge of peace to protect the thirty-one nations, offered the plans for Rome's world fair of 1942 as proof that Italy did not intend to provoke a war. King Zog of Albania might remark that it didn't do him much good. Mr. Roosevelt has not allowed the San Francisco and New York fairs to influence him greatly. Japan abandoned the Olympic games rather than desist in the Chinese incident.

Frequently Mussolini's words are choice. They are often brilliant. On this occasion he, or his translator, inadvertently gave the world the key to much that disturbs it. Mussolini said it was absurd to propose ten years of reciprocal guarantees and not take into account "the pyramidal errors of geography into which individuals have fallen who have not even the most rudimentary knowledge of European affairs."

Mr. Roosevelt has fallen into pyramidal errors while Hitler and Mussolini are trying to climb to the heights of an abyss. That explains a great deal.

THIS APRIL.

The Cubs tried three or four days to play out their spring schedule with the Sox and couldn't bring off a single game. They tried for three days to open the National league season with the Cincinnati Reds. No go. The Cubs departed for St. Louis with no games won and no games lost. This April is beginning to cause talk.

A year ago hepatica, violets, and blood root were running all over the place. The blue bells were opening their buds. Wild plums were in blossom. Peaches had blossomed. So had the shad. The finest green of spring was filmy overhead. April was a sweet lass that year in spite of an eight inch dump of snow on the blossoms. Now look at the durned thing, locked in the arms of February and indifferent to the hour.

Editorial of the Day

MILITARY TRAINING IN CANADA.

[Toronto Globe and Mail.]

Revival of cadet training in Toronto, unanimously favored by the management committee of the board of education, will spur Ontario to restore the corps formerly associated with secondary schools.

From the standpoint of physical training and discipline, nothing could be better. The old cadet movement flourished for thirty-five years until it collapsed at the depth of the depression. It instilled into the 'teen-age boys of Ontario the manly virtues of sense and service.

It was killed by cynicism, pacifism, and niggardliless. Anti-militarist misrepresented it as militarism and war-weary people fell for their arguments.

Cost of cadet training to the dominion last year was $120,000, which is a fleabite compared with the huge sums other nations are spending on youth training. Quebec led Canada with fifty thousand cadets in training last year; and who will say Quebec is military minded?

Cadet training brings out the best in boys and destroys the bad. It develops sound bodies and sound minds. We are not in danger of getting too much of it.

WHAT A MAN!

"Paul is a deceitful man."

"What makes you think so?"

"He pretended to believe me last night when he knew very well I was lying to him."—The Messenger.

A LINE O' TYPE OR TWO

Hew to the Line, let the quips fall where they may. Reg. U.S. Pat. Office.

THE CLUBS OF TOWERTOWN.

The efflorescence of night clubs and specialty restaurants in the district called the near north side during the post-prohibition era forms a page in Chicago history that every citizen knows. This development, however, has become so flamboyant that it deserves to be something more than a matter of town gossip. We used to hear much of New York's Greenwich Village and Parisian Montmartre, but here is something bigger, better, and brighter.

Rush street is the main stem for this area of revelry. If the tourist buses are not already running up it, they will be on the beat soon. It is a half mile where old houses have been false-fronted into night clubs and cafés, little and big, by the dozen; and their electric signs make a gay picture.

* * *

We prefer our night clubs from the outside, and when taken in this manner they stimulate the imagination. Inside, of course, they are merely a monotony of tap dancers, crooners, sister acts, half dressed ballet girls, swing bands, and waiters, which are no novelty to any one.

We walked Rush street recently like Haroun Al Raschid with our grand vizier as companion. He knew the inside of every *boite de nuit,* and was an admirable lecturer.

"Not a gyp joint in the district," he declared. "New York encourages gyp joints; Chicago lets them die of neglect. I gave a dinner in a New York night club last month that cost me $6.50 per plate of spaghetti. A shipload wouldn't run much higher."

* * *

The district still lacks a name. Towertown [referring to the old water tower at Chicago avenue] was in use for years before the night clubs came, but only in a limited circle of studio dwellers. We move the general adoption of Towertown.

SHAKESPEARE'S DAY.

(b. April 23 (?), 1564, d. April 23, 1616.)

Our pilgrim highways unto Stratford reach . . .
Yet ever where the Anglo-Saxon tongue,
The sweet felicity of English speech,
Wakes ancient memories; where songs are sung
Of martial splendor, and of gentleness,
Your spirit lives glad-hearted, nor is bound
By earthly silence and the grave's duress
To even that most hallowed bit of ground.
The symphonies of history urge us still,
As in that "brave, new world," a little space,
Where crimson banners flung against a hill
Proclaim the triumphs of an older race.
O sweetest singer of all times, your power
Makes them, and us, immortal for an hour!

Beverley Githens.

The Story of Billy Caldwell.

Your vagueness on the subject of Billy Caldwell [4-15-'39] must be remedied. This character who figures so largely in the place names of Chicago's northwest corner was, as you assume, a half breed—son of a British army officer and a Pottawatomi squaw. He was educated in Jesuit schools in Detroit, and learned to speak English and French fluently. He entered Chicago's history when, with two Indians, he saved the wife and children of John Kinzie from massacre the day after the destruction of Fort Dearborn.

In 1826 he became justice of the peace for the northern part of Illinois. He aided in making the Indian treaty of 1833 after the Black Hawk war, and was awarded $10,000. An earlier Indian treaty gave him two and a half sections of land on the Chicago river, now called Billy Caldwell's reserve. His first home here was a frame house in dense woods near the present intersection of State street and Chicago avenue. He lived like a white man but yearned for his Indian friends as he grew old, and spent his last years with his tribe near Council Bluffs, Ia.

Sauganash was his Indian name. It means "the Englishman." Sandke of Central.

[Note by Linemaster: How about a little essay on Victoria Pothier?]

Blood and Thunder on the Air.

Cries of anger and derision, yells of exultation and disappointment, sobs of agony and rage, pistol shots, and the din of blood-and-thunder punctuated the radio story that held Junior entranced. Pitching my voice so that it would carry above the tumult, I shouted: "What are you listening to?" Straining my ears and reading his lips I made out his message. "'Smiling Jack,'" it was.

Louis Newberger.

FAITH CONQUERS GRIEF.

There is no death; this my belief
Can brook no doubt: since in my mind
Dwell memories more strong than grief
I am content, and God is kind.
Such treasures still live in my heart
I shall not mind this lonely while;
Whom love hath blessed death cannot part
And knowing this I still can smile.

Quizzicuss.

Street Scene for a Western Movie.

The Strand is a Chicago street that seems to be a thousand miles from home. If one could look at it without seeing the steel mill across the way or the towering structures in the distance, it would be possible to visualize it as the main street of a frontier town of years ago.

It is a one sided street with a row of old, unpainted frame buildings, many out of plumb, some with overhanging second floors and every third one a saloon. Located in South Chicago between 89th and 92d along the river, it is just another odd piece in the great Chicago jigsaw. Ward Monte.

Footnote to Wake-Line War.

I think the disgruntled Wake lowbrows can be pacified by merely calling a bartender and telling him to see what the boys in the back room will have.

Shanty Al.

The Street with a Lost Letter.

There is an example of simplified spelling in the street names of Chicago. Clybourn [official spelling] avenue is named after Archibald Clybourne, who acquired 160 acres of land along the north branch of the Chicago river about 100 years ago.

The Nameless Month probably has been working with the idea of providing standard football weather for the unveiling of De Correvont at Dyche stadium this afternoon.

CHARLES COLLINS.

How to Keep Well By Dr. Irving S. Cutter

To the limit of space questions pertaining to hygiene and prevention of disease will be answered in this column. Personal replies will be made to inquiries, under proper limitations, when return stamped envelope is inclosed. Dr. Cutter will not make diagnoses or prescribe for individual diseases.

[Copyright: 1939: By The Chicago Tribune-N. Y. News Syndicate, Inc.]

VITAMINS ON PARADE.

Part III.

FOR two days we have been evaluating the progress of our information on the vitamins and—up to date—A, B, and C have been discussed. There remains the most important of the group—namely, D—which is so vital to children in the formation of bone. We realize that this substance is most essential during pregnancy, the nursing period, and infancy. It is quite possible that in the normal adult ordinary exposure to sunlight manufactures enough in the skin. There is some evidence that tremendously excessive doses are harmful. Its employment in arthritis [large quantities] and dental decay has not been well substantiated.

Its highest concentration is in oils of fish liver. It can also be produced quite easily by ultraviolet light acting upon certain chemicals. The addition of D to milk has become quite general and is undoubtedly a very useful measure.

E, the so-called sterility vitamin, has received considerable attention. It is manifestly difficult, however, to secure any definite proof, as there are many causes for the lack of ability to propagate. One allowable claim is that it definitly seems to abolish habitual abortion. The chief source of this element is wheat germ oil. It has been asserted that this oil is effective in the treatment of hay fever and clinical trials have been productive of salutary results. It is hoped that studies now being carried out will point clearly to the value of this preparation. Nothing is known about the everyday requirements of vitamin E.

K is the baby of the vitamin family. It is derived from fish meal, alfalfa, liver, tomatoes, and egg yolk. It has been found that K is helpful in preventing bleeding in certain types of jaundice. When the flow of bile from the liver into the intestine is impeded for any reason the material is picked up by the blood with the result that the skin of the victim becomes yellowish in color and he is said to be afflicted with jaundice. The most frequent cause of such obstruction is a stone in the bile channel and the only remedy is surgical removal of the concretion.

These patients, however, present more than a routine problem to the surgeon. It has been noted for a long time that there is a marked tendency for the individual to bleed abnormally and this has been an important deterrent to successful surgery. Physicians have searched for some method of preventing hemorrhage in these persons. Many factors in the blood have been thought to be lacking and it has only recently been proved that an insufficient amount of an ingredient called thrombin—which is necessary for blood coagulation—is responsible.

Vitamin K has been found to be demanded for the manufacture of thrombin within the body. When bile is excluded from the intestinal tract, K is not adequately absorbed and, as a result, the percentage of thrombin in the circulating fluid is diminished. Feeding K, along with bile salts, to patients with this particular form of jaundice has limited their bleeding tendencies and surgeons may proceed with their operations without fear of any untoward hemorrhagic complications.

We all need vitamins, but the best source is nature—not a bottle. The balanced diet contains all that we need or can possibly use with the exception of B and if we employed whole grains we would have no difficulty with this second letter of the alphabet. If B is lacking in the average menu it can be supplied with dried brewers' yeast, red kidney beans, or liver.

We may look upon these agents as servants—not as masters—necessary, to be sure, but easily available. A small garden will afford the needs not only of the growing season but of the colder months as well. Foods, after all, are our natural sources of all nutriments—minerals, starches, fats, proteins, and vitamins. Let us study these a bit more closely.

PILLS OR NATURAL SOURCES?

J. A. E. writes: Do pills and liquid medicines containing calcium in concentrated form aid as much as calcium foods toward supplying this element to those suffering a deficiency?

REPLY.

In any deficiency the following must be considered as possible factors:

1. Lack of the substance in the diet.
2. Inability to absorb, even though enough be present.
3. Inability of the body to use or assimilate even though absorption has taken place.

Natural sources are preferable. They may need to be reënforced in certain instances.

COLD HANDS.

S. P. writes: Are cold hands a sign of anemia?

REPLY.

Usually some disturbance of circulation is responsible. There may be a local contraction of capillaries. Try immersing the hands in warm water for twenty to thirty minutes twice daily.

MISSHAPED NOSE PARTITION.

F. S. H. writes: What is the meaning of "deviated septum"?

REPLY.

The partition separating the nostrils is known as the septum. When it is deviated it is out of shape. The net result is to narrow one or both of the air passages.

FRIEND OF THE PEOPLE

Letters to this department must be signed with names and addresses of writers.

CONSERVATOR NECESSARY.

Chicago, April 21.—[Legal Friend of the People.]—A certain party inherited some money some time ago. Whoever is interested in him knows he is not fit to handle this money. He is of age.

1. Is there a place one could go to stop him from getting it to spend foolishly?
2. Would it cost anything? He holds no insurance.
3. Are his near relatives held responsible for his funeral expenses?
4. If so, is there not some way that a sum of money can be held from him for that purpose? A. F.

1. The ordinary course is to employ an attorney to bring court proceedings for the appointment of a conservator.
2. If you can satisfy the court as to the grounds for the appointment then costs would be paid out of the estate.
3. Yes, if he has no assets.
4. See 1.

TRIBUNE LAW DEPARTMENT.

TAKING HIS OWN GOOD TIME!

VOICE OF THE PEOPLE

Writers should confine themselves to 200 or 300 words. Give full names and addresses. No manuscripts can be returned. Address Voice of the People, The Tribune.

TOWN AND GOWN AT CHAMPAIGN.

Champaign, Ill., April 19.—Yesterday the people of Champaign indorsed the vice conditions that have prevailed in this community by reëlecting an already indicted local administration.

I am a student of the University of Illinois and I know that my fellow students and the alumni do not approve the embarrassment that has been caused the university as a result of the laxity of the local administration. The standards of the University of Illinois are high. It is a state institution that the people of Illinois have a right to be proud of, and if the persons of this town are incapable of coöperating with the university in maintaining these standards the state should.

Practically the whole population of Champaign depends directly or indirectly upon the university for a livelihood. Millions of dollars are spent by the state and the students annually, which in the most part is distributed among the 33,000 people of Champaign-Urbana. One would think that they would appreciate the economic benefits that are bestowed upon them by the presence of the university. But they do not.

One would also think that they would realize that Champaign would be just another grain elevator town on the I. C. railroad if it were not for the university. But they do not. The real difficulty lies in the fact that the people of Champaign are so interested in making money that they have totally forgotten that a good local administration is needed for the best interests of their bread and butter—the university. YALE CORCORAN.

WITNESS INDIA AND AMRITSAR.

Winnetka, Ill., April 18.—It seems to be the policy of your paper to support the dictatorship countries indirectly through your editorials and cartoons. Your cartoon today showing the "Vast World Empire Conquered by Britain" seems to give Mussolini and Hitler the clew to do the same thing for themselves.

I might state here that wherever England has conquered the conquered countries govern themselves as free men and wherever Mussolini and Hitler have conquered those countries are governed through concentration camps and a government muzzled press. SIMON MAYER.

LOGIC.

Jacksonville, Ill., April 19.—If Mayor Kelly ran for reëlection because of opposition to him and if Roosevelt may run for a third term [as Mayor Kelly intimates] because of opposition to his obvious hankering for a third four years in the White House, may not Roosevelt's bitter assaults on Hitler cause Hitler to become more determined to carry out his objectives? Isn't this correct reasoning?

A GRATEFUL TRIBUNE READER.

BIM'S POCKETS.

Chicago, April 16.—I wondered if any one else noted the bilocation of Bim Gump's most valuable plans. On Sunday that treacherous leech, Magda Mallis, sneaks the valuable plans from Bim's right side. In the Monday reprint the same plans were nefariously taken from the pocket on the left. Maybe it was that Gus Edson was endeavoring to please the right handed and the left handed. BILL KENZIE.

Test Your Facts

Below each of the following questions are listed three answers. Make your choice, turn to page 28 in the Want Ad section for the correct answers, and mark your score:

1. From what Gilbert and Sullivan operetta do we get the song "Three Little Maids from School?"

[a] "H. M. S. Pinafore." [b] "The Mikado." [c] "Iolanthe."

2. Climatically speaking, what is meant by chinook?

[a] A warm, moist, southwest wind of the coastal regions of Washington and Oregon. [b] A hot wind from the Libyan deserts, experienced on the northern Mediterranean coast. [c] An extraordinarily heavy fall of rain.

3. Which of the following countries has a president?

[a] Denmark. [b] Sweden. [c] Finland.

4. Caporetto, Marathon, Sedan and Chapultepec are names usually associated with which of the following:

[a] Valuable varieties of roses. [b] Scenes of the signing of peace treaties. [c] Famous battles.

POLAND'S CASE AT DANZIG.

Chicago, April 20. — Your editorial April 18 concerning the Danzig and East Prussia question omitted certain facts indicating justice of Polish claims to Danzig and the vital importance of the free city to the independent Polish state.

1. Maps of Europe, before partition of Poland, will prove that Danzig, as a free city, was for centuries part of the Polish state and East Prussia was a vassal to the Polish crown since A. D. 1410, when Poland united with Lithuania and destroyed the power of the Order of Teutonic Knights in a decisive battle at Grunwald.

2. The expression "Polish corridor" is misleading, as this territory contains 90 per cent of Polish population and was part of the Polish state for centuries.

3. At Danzig is the mouth of the Vistula, greatest river of Poland, corresponding in importance to the Mississippi in the United States. Claims of Germany for Danzig are similar to a Mexican claim for New Orleans.

4. To Poland possession of the mouth of the Vistula river at Danzig and access to the sea is a question of life and death. In comparison the German right to unity with East Prussia is of minor importance considering that Germany has easy access by sea. M. GLOD,

Past national commander, Polish Legion of American Veterans.

IS GERMAN "UNITED FRONT" NAZI?

Chicago, April 19.—Answering the article of Mr. B. Rieprich in the Voice of the People, the German-American National alliance, an Illinois corporation, shows the following as its objects in its articles of incorporation:

1. To promote respect for the constitution and to defend it, the laws, and the general welfare of the United States of America.

2. To oppose the formation by the United States of America of entangling alliances with foreign nations.

3. To assure to United States citizens of Germanic blood the enjoyment of the rights and liberties guaranteed to citizens by the constitution.

Our alliance is often referred to as an "Einheitsfront" [United Front], but the name given to it by Mr. Rieprich, namely, "United Front for the Protection of Germany's Honor," is, to use mild words, an invention on the part of Mr. Rieprich, as are the remaining remarks made by this gentleman regarding our alliance. RICHARD E. SIEBEN,

Secretary, German-American Alliance.

HE WANTS SOME SLEEP.

Chicago, April 12.—Between the sound trucks in the loop on week days and the church chimes on Sundays there is no rest for the wicked—or the good, either.

PRINCE WARREN.

TRIBUTE TO JULIUS MINER.

Chicago, April 19.—What the Republicans of Cook county need is just a few more honorable and courageous leaders like J. H. Miner. The sacrifices and the contributions he made in the past for the good of the Republican party should be a source of inspiration to every citizen regardless of party lines. I happen to know that this is the second time he passed up an opportunity to get on the bench. In 1934 the Republican central committee decided to drop the late Judge David M. Brothers on account of his age and give his place to Julius Miner. It was a coalition place and sure of election. Miner withdrew and insisted that Judge Brothers be put back because he only needed another year or two of service to be entitled to a pension and Miner didn't think it fair to deprive him of that benefit, so he subordinated his personal ambitions for the sake of fairness. This time he again showed the self-sacrificing and courageous spirit for the sake of party regularity. More of such leadership within our ranks before 1940 and we will regain the prestige and influence to which we are entitled. A REPUBLICAN.

LET THE POLITICIANS DO THE FIGHTING.

Chicago, April 15.—Sure, we want a war, but only if Roosevelt, Daladier, Chamberlain, Mussolini, Hitler, Stalin, Eden, and a few others like Ickes, Morgenthau, Kaltenborn, Bullitt, Pittman, and Hull take part in the actual fighting. Wouldn't it be lots of fun for the rest of us to stand in the background rooting for the ones we think ought to win. In case the American side weakens we could reinforce with LaGuardia, Welles, and we are sure Benes and Masaryk would gladly help us out, because we know these gentlemen are just dying to get into it. So, let's all vote for war, but only on condition that the above named gentlemen are the shock troops.

JAMES LANG.

"WAR . . . INSANITY."

Benton Harbor, Mich., April 19.—The President is apparently doing all he can to push us into another European war.

Furthermore, he seems to be fomenting a European war. For the United State to plunge into such a war would be insanity. It would destroy our form of government, would make an absolute Hitlerian dictator of the President, and would ruin us economically.

I have a son. I would be proud to have him fight to defend the United States from a foreign invader. But if he is forced to sacrifice himself on European battlefields then I will devote the rest of my life to making some one pay for it, and pay plenty. B. H. M.

HIS PRESENTIMENT

[Mucha, Warsaw.]

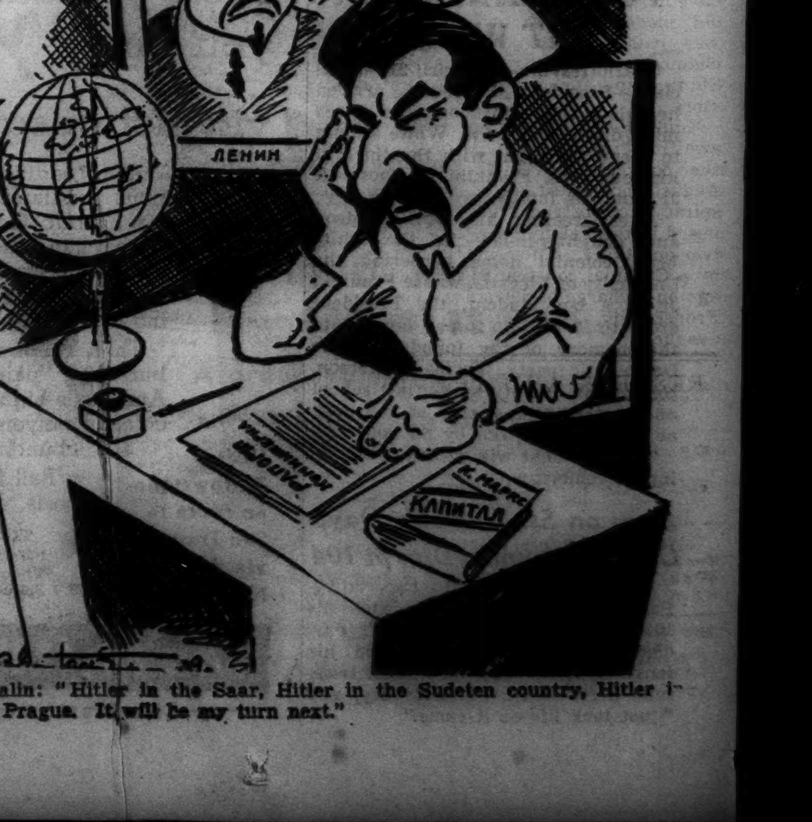

Stalin: "Hitler in the Saar, Hitler in the Sudeten country, Hitler in Czech Prague. It will be my turn next."

AID OF GEOGHAN IS INDICTED BY BROOKLYN JURY

Ex-City Magistrate Rudich Is Disbarred.

BY WILLIAM FULTON.
[Chicago Tribune Press Service.]

New York, April 21.—[Special.]—An assistant district attorney was indicted on bribery charges arising from the abortion racket and a former city magistrate was disbarred today as the investigation into official corruption in Brooklyn moved forward on several fronts.

Francis A. Madden [upper] and Mark Rudich.

Francis A. Madden, the assistant prosecutor, known as the "fair haired boy" for District Attorney William F. X. Geoghan of Brooklyn, was indicted in six counts for taking $9,000 in bribes from two physicians. If convicted Madden faces a maximum prison term of twenty-six years.

Rudich Appointed by Walker.

Mark Rudich, a former city magistrate appointed by Mayor Jimmy Walker in 1929, was disbarred by unanimous order of the Appellate division of the Supreme court. The five Appellate judges had voted three weeks ago to remove Rudich from the bench as unfit. Their decision was based on evidence Rudich had accepted bribes from Louis Kassman, a bail bondsman and confessed "fixer" for prostitutes, bookmakers, extortionists, and other offenders.

Today the court declared it was convinced from the evidence that Rudich had been guilty of conduct prejudicial to the administration of justice, that his conduct has demonstrated he is lacking in the uprightness essential to the practice of the law and that he is wanting in the character and general fitness requisite for an attorney.

Special Prosecutor on Job.

The indictment of Madden was obtained by Special Prosecutor John Harlan Amen who was appointed by Gov. Herbert H. Lehman last fall to supersede District Attorney Geoghan to investigate corruption in the latter's office, in the courts, and on the police force in Brooklyn.

Madden, according to the allegations in the indictment, took bribes from the two physicians to protect them from prosecution for their abortion activities from October of 1937 to March of 1939.

Three counts accused Madden of accepting a total of $4,000 in bribes from Dr. Henry L. Blank, a Brooklyn physician, for "unlawfully and corruptly impeding and preventing any prosecution of said Dr. Henry L. Blank for committing or attempting to commit criminal abortion in Kings county."

The remaining three counts involved Madden's alleged acceptance of $5,000 in bribes from Dr. Louis I. Duke, another Brooklyn physician, for similar protection.

Doctor Awaiting Sentence.

Blank is awaiting sentence, following his conviction in an abortion case and Duke is awaiting trial on a manslaughter charge allegedly growing out of his performance of an illegal operation. It was in cennection with the activities of Dr. Duke that County Judge George W. Martin was recently indicted.

Madden was appointed as a "non-political" assistant of Geoghan, who is a Democratic wheel horse, on Dec. 31, 1935. Immediately it became evident he was one of Geoghan's most favored aids, for the biggest cases were assigned to him.

Early in 1937 Geoghan placed Madden at the head of the office's squad, which was assigned to investigate and prosecute all types of sex cases, including abortions.

VOTE TO INDICT KONKOWSKI, AID IN NEW JOB CASE

Former Ald. Frank E. Konkowski of the 26th ward and Stephen Idzikowski, one of his political aids, were reported named in new true bills voted by the grand jury yesterday charging conspiracy to defraud. Their bonds in the new charge were reported set at $3,000.

The grand jury action was reported after three witnesses testified. Mrs. Mary Kain, 4130 Newport avenue, one of the witnesses, told Assistant State's Attorneys William Crawford and Thomas Bugan before going before the jurors that she paid the former alderman and his assistant $600 to have her son, Henry Lorentz, 27 years old, made a policeman. The money was paid to them in the council chambers, she said. Her husband, Stanley, and her son corroborated her story.

Konkowski and Idzikowski are now awaiting trial on a similar charge on the complaint of Paul Rozek, 2033 Augusta boulevard. A charge of conspiracy to obstruct justice will be heard in the Felony court against the two on May 1. They were acquitted by a Criminal court jury three weeks ago on a charge of defrauding George Fronskawicz, 2432 North Springfield avenue.

RESORTS AND TRAVEL.

Ocean Travel.

FASTEST ROUTE TO EUROPE
Book thru your
CUNARD WHITE STAR LTD.
32-34 North Michigan Ave., Chicago, Ill.

OSLOFJORD NORTH CAPE CRUISE
Scandinavia, Midnight Sun, Europe. ......July 8
FRANK TRAVEL SERVICE (EST. 1875)
577 5th Ave., near 54th St., N. Y. C. PLaza 8-8800

SEE SCOTLAND AND IRELAND FIRST,
Via Anchor Line to All Europe
Regularly from New York and Boston.
Your Travel Agent or ANCHOR LINE,
230 No. Michigan Ave., Chicago.

Island Hit by Quake

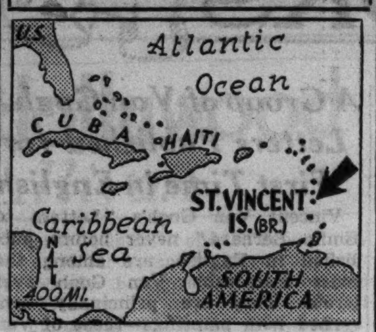

Arrow locates scene of earthquake.

BRIDGETOWN, Barbados, British West Indies, April 21.—(AP)—Reports of heavy damage in an earthquake yesterday were received here today from St. Vincent, small British island of the Windward group about 100 miles west of Barbados. The judges' chambers and other administrative buildings at Kingstown, largest town on St. Vincent, were reported seriously damaged. Stores and residences suffered but there were no reports of casualties.

LORENZEN URGED AS CHAIRMAN OF COMMERCE BODY

Several hundred telegrams were sent to Gov. Horner yesterday by business men who urged him to name Gen. A. F. Lorenzen to succeed James M. Slattery as chairman of the Illinois commerce commission. Slattery has been appointed United States senator to fill the unexpired term of the late James Hamilton Lewis.

One Lorenzen supporter described the move in his behalf, as including "a veritible blue book of industry." He said business men wanted a fellow business man to head the important utility regulating body. Lorenzen managed the unsuccessful mayoralty primary campaign of State's Attorney Courtney. He is a publishers' representative.

Charles K. Schwartz, tax commissioner, who many believe will be the governor's choice, talked with Gov. Horner in Springfield yesterday. Slattery is expected to resign today preparatory to leaving for Washington tomorrow. He will take his seat Monday.

It was reported yesterday that the present secretary of the commission, William Hart, will be named to a vacancy as commissioner and that Joseph E. Knight, assistant commissioner, will be made secretary.

BANDIT GETS JOB AND RETURNS TO PAY ON $25 THEFT

Two weeks ago a bandit held up Miss Vicki Zelen in her beauty shop at 6249 South California avenue and took $25 from the cash drawer. He threatened her with a pistol. The Chicago Lawn police were notified and began a hunt for him.

Thursday night the bandit returned to the beauty shop but found the front door locked. He waived a $10 bill at the window and asked Miss Zelen to open the door in order that he could explain. Instead she called the police. The bandit dropped the bill and drove away in a cab.

Fifteen minutes later he called the beauty shop owner and said he had found a job since the robbery and would return the $25 he took. The $10 was an instalment, he said. "I want to tell you that the gun I carried was only a toy pistol," he added.

SWEET FACED SHOTGUN LADY, 70, WINS DELAY

Mrs. Mary Bicwal, sweet faced and 70 years old, who nicked the back porch next door with a shot gun blast last Thursday during a quarrel with a neighbor, won a continuance in Women's court yesterday. Her hearing on a charge of assault with a deadly weapon was put over until April 24. Her husband, John, appeared for her and told Judge Oscar S. Caplan that she was not well and that her attorney was unable to be in court.

The Bicwals live at 2724 North Artesian avenue. In the same building lives Mrs. Stella Fedorga, 44, the erstwhile friend with whom Mrs. Bicwal quarreled. Shakespeare avenue police said the dispute grew out of Mrs. Fedorga's accusation that Mrs. Bicwal poisoned her dog.

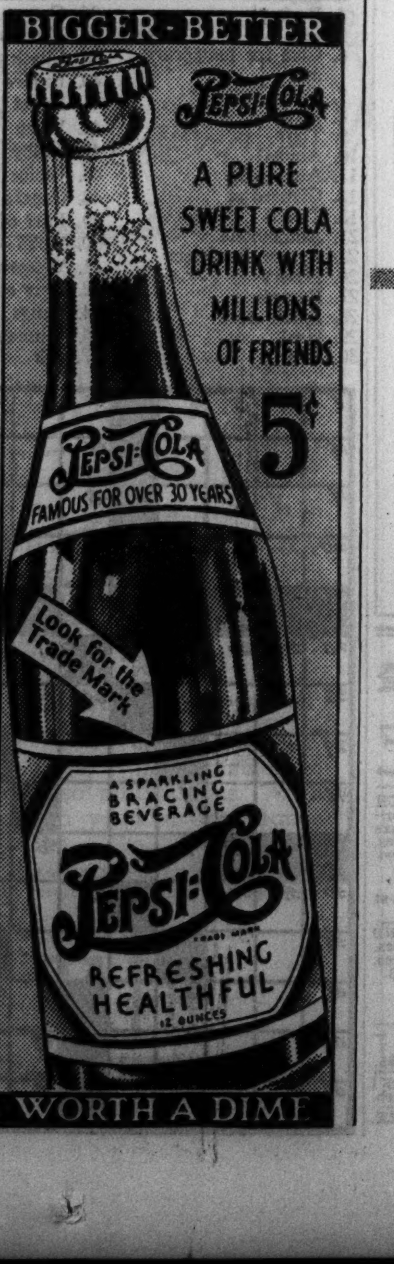

MARSHALL FIELD & COMPANY

Smart Discoveries

Fun to shop at Field's on Saturday . . . there's gayety and bustle in the air. You go quickly to the things you want with these Smart Discoveries as your guide to fashion-rightness. Smart Discoveries save your time . . . especially if Saturday's your only shopping day. And prices make a curtsy to your budget!

Pamper yourself with more than one—pleasantly priced!

JELLY BEAN SWEATER, $1

In the twinkling of an eye, Jelly Bean pull-overs walk right out of Field's and into spring wardrobes! Here's a new collection in candy pastels. Gay young things wear Jelly Beans by day with slacks or tweed skirts—by night, with long evening skirts. Load them with jewelry for starlight! Rayon and cotton rib knit. 32 to 40.

Sports Room
Sixth Floor, Middle, Wabash
Also Evanston and Oak Park

Ready to sleep, and ready to rise, in your new

"JUMP-UPS," $3.95

Whisk into the skirt on a moment's notice because it ties on over your sleeping pajamas . . . answering the phone or doorbell is easy in Jump-Ups! Modest idea for breakfast on Sunday morning! Very gay for convalescents, too. Little-girl puff sleeves and very full skirt. All of washable flowered percale. Sizes 12 to 20.

Lingerie—Fifth Floor, South, Wabash
Also Evanston and Oak Park

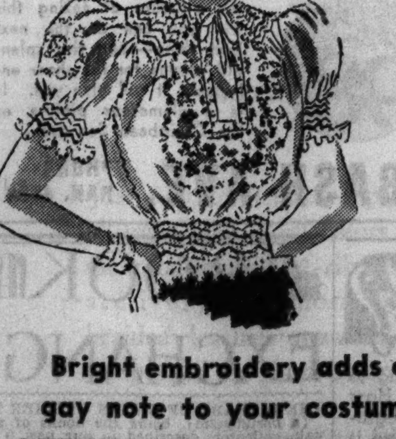

Bright embroidery adds a gay note to your costume

GYPSY BLOUSETTES, $2.95

It takes no gypsy seer to foretell the popularity of these dainty new Hungarian Gypsy blousettes! White cotton voile strikingly accented with brilliant colored embroidery . . . in a bewitching peasant bodice style that's ever so flattering. Sizes 32-38.

First Floor, Middle, State
Also Evanston and Oak Park

Sheer delight for young Chicagoans!

FIVE O'CLOCK CHIFFONS

$22.95

We call them Five O'Clocks because you wear them all day with easy grace and then look shirred and sheer and pretty when fun time arrives! Waists nip in and skirts flare out . . . and there's a naive little bolero which almost makes a suit out of one of these sheer delights. Smart discovery for budget-wheedlers—shirred chiffon will look fresh and cool all summer. Black and navy. 9 to 17.

Silk and Rayon Chiffon
Rayon Taffeta Slips

Young Chicago Shop
Sixth Floor, South, State
Also Evanston and Oak Park

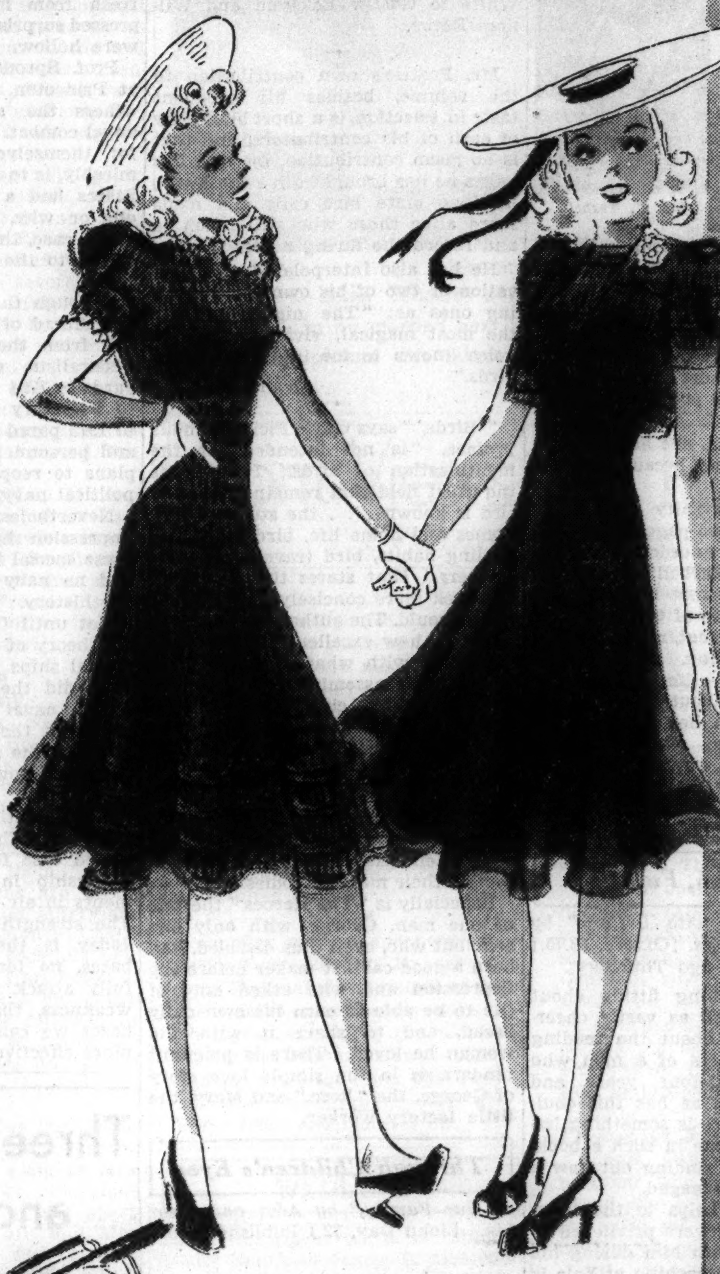

Two spring coats with a summery future!

FITTED AND FLARED
BOXY AND SLIM
$19

Saturday fashion-shopping, you'll quickly discover the spring-into-summer chic of these two coats. . . . If your waistline has that stem-of-a-rose look, cloak yourself in our flared and fitted darling with innocent white revers. . . . Or take the slim way . . . let your boxy coat hang straight from the shoulders, equalizing curves! Both of supple, spongy woolens, in black or navy splashed with white.

Right, white rayon revers. Black or navy wool. 12 to 20.

Left, white rayon ascot. Black or navy wool. 16 to 42.

Moderately Priced Coats
Sixth Floor, North, State
Also Evanston and Oak Park

Major triumph in a minor key

STACCATOE BLUES

to swing you blithely into Spring

Gay, high stepping little shoes that hug your foot snugly and make it look incredibly small. Both have the popular, glove-fitting elasticized top, flattering open toe and heel.

California Bandy—encore by popular request. Smart bands of elasticized goring make entire shoe. Flattering vamp. **$6.75**

The Spat Shoe—swank little shoes to wear with your new Spring suit. Calf with an elasticized gabardine spat. **$7.75**

Other Staccatoes, $6.75 to $8.75

Staccatoe Shoe—Fifth Floor, North, Wabash
Similar shoes also Evanston and Oak Park

KITTEN FLUFF, $3.95

A brand new style in these soft-as-a-pussy felts

The colorful casual to highlight your Spring suit . . . to echo the glorious soft colors in your angora or cashmere sweaters. Just look at the shades, *and have you noticed the price?*

Lilac, navy, linen pink, chartreuse, powder blue, wild mustard, white, turquoise, maize, beige, dove gray.

Fifth Floor, Middle, State
Also Sports Hat Bar—Sixth Floor
Also Evanston and Oak Park

Specially Priced! Two of our most popular candies

50c a pound

For that sweet tooth! Two of our most popular candies at a much reduced price! *Almond Dips*—crunch butter toffee dipped in milk chocolate . . . rolled in ground almonds. *Setays*—milk chocolate cubes filled with chopped pecans.

Third Floor, North, State
Also Evanston, Oak Park

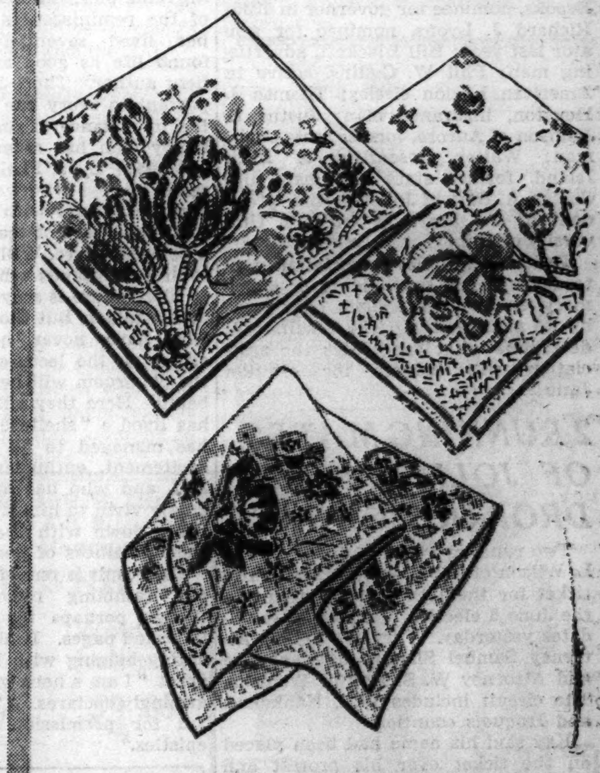

Pick a bright bouquet for your pocket!

GAY FLORAL 'KERCHIEFS, 50c

It's Blossom Time in our handkerchief section, and there are dozens of lovely new flower designs in full bloom for your picking. The colors are softer, more radiantly natural than ever before, and the price is most sensible for this exquisite quality. Printed on sheer Swiss hand loomed cloth.

First Floor, Middle, State
Also Evanston and Oak Park

There's lots of smart styling in this clever purse!

SHIRRED POUCH BAG, $3.85

A grand value—a low price

Every one loves a really good bargain, and here's one that is truly thrilling! Just to see it is to want it. You'll recognize its outstanding value in the excellent quality . . . the smart styling . . . the clever inside fittings . . . all features of much more expensive bags. You may have it in black or navy calfskin or black patent.

First Floor, South, State
Also Evanston and Oak Park

HAMILTON ASKED TO MAKE LINCOLN FETE U. S. EVENT

1940 Club Urges Rallies in 48 States May 18.

BY ARTHUR EVANS.

The 1940 Club, Inc., sent a letter to John M. Hamilton, Republican national chairman, at Washington yesterday, outlining a program intended to give national scope to the observance of May 18, anniversary of Lincoln's nomination for President in Chicago in 1860. Hamilton was invited to be honorary chairman of the celebration here, and he was asked to urge all members of the national committee to attend.

Hamilton was urged to have state chairmen arrange with county chairmen to hold mass meetings in every county of the forty-eight states on that date. Harry S. Ditchburne, president of the 1940 club, wrote Hamilton that a nation-wide radio hookup would carry the Chicago program to all county rallies. A pageant depicting the 1860 convention is being planned, and speakers of national importance are to make addresses.

Same Historic Site Chosen.

The 1940 club's celebration is to be held on the exact site of the historic wigwam in which Lincoln was nominated. It stood at the southeast corner of Lake and Market streets. Two floors of the building now on the site are vacant. Here the gathering is to be held, with a seating capacity of 1,500.

Nation-wide enrollment of Republicans in the 1940 club will begin at the county rallies. The club was incorporated in Illinois to help the party organization in the forthcoming presidential campaign.

"These mass meetings," said the letter to Hamilton, "will enable millions of Americans to attend in spirit the rededication of the Republican party to the principles and ideals of Abraham Lincoln."

A meeting of the Republican state committee has been called for April 29 to pick a successor to the late George F. Harding as national committeeman. It will be held in Springfield. The call was issued yesterday by A. K. Stiles, state chairman.

Green, Brooks Mentioned.

Several are being mentioned as possible choices. Among them are Dwight H. Green, nominee for mayor in the recent election; Wayland Brooks, nominee for governor in 1936; Richard J. Lyons, nominee for senator last year; Hill Blackett, advertising man; Phil W. Collins, active in American Legion circles; Thomas J. Houston, insurance man; Justus L. Johnson of Aurora, former state chairman; Walter Rosenfield of Rock Island, former state chairman, and George A. Barr of Joliet, former president of the board of trustees, University of Illinois.

The Chicago Bar association yesterday ordered the holding of a primary election on judicial candidates by its membership. The results will determine what candidates the association will indorse for election June 5.

2 RUNNING MATES OF JOLIET JUDGE DROP OUT OF RACE

Two running mates of Judge Edwin L. Wilson of Joliet on the Democratic ticket for the 12th judicial circuit in the June 5 election resigned as candidates yesterday. They are State's Attorney Samuel Shapiro of Kankakee and Attorney W. S. Kay of Watseka. The circuit includes Will, Kankakee, and Iroquois counties.

Kay said his name had been placed on the ticket over his protest and that he was determined not to be a candidate. Shapiro said that if he were elected Kankakee county would have to spend several thousand dollars in a special election to fill his office. A committee appointed by the Democratic convention a week ago will meet soon to fill the vacancies on the ticket. Three judges will be elected in June.

The impeachment of Judge Wilson was sought in 1937 in the legislature because of an injunction he issued protecting slot machines.

Circus Plans New Thrills for Closing Week of Run

After the first week of the Greater European Olympia circus in the Chicago stadium, officials yesterday promised new entertainment and additional thrills in the remaining days of the show. The circus closes April 30. One of the most popular acts is that of the Great Fussner. He performs on a spiral, 10 inches wide, which rises 35 feet in the air. Fussner stands on a ball 3 feet in diameter and rolls it with his feet up and down the spiral. Fifteen hundred Tribune newspaper boys will attend the circus Monday night.

SATURDAY NEWS OF NEW BOOKS

Ida M. Tarbell Looks Back on Her Busy Life

BY FANNY BUTCHER.

"All in the Day's Work," by Ida M. Tarbell. [Macmillan, $3.50.] Published Tuesday.

"Here, then, is the record of my day's work still unfinished at eighty," writes Ida M. Tarbell as the beginning of the last chapter of her autobiography. Here, in 407 pages, is the life story of a great and hard working woman journalist who writes of herself with the judicial honesty which has always been an outstanding characteristic of her work.

Ida M. Tarbell.

Ida M. Tarbell has been in the thick of American life. She has known both the great and the simple. She has lived through three successive generations, each of which "has featured a 'major' panic, followed by five to seven years of depression; then has come a brilliant, short lived recovery, ending in what we euphoniously call today a recession." And always, in good times and bad, she has stuck to her job happily and because she believes in work.

Integrity and dignity and single purpose are in these pages. Where a personality or an anecdote illumines a phase of Miss Tarbell's record, he or she or the bon mot is used. But there is no injection of the great just because they are great, never a smart tale as mere studding. About Ida M. Tarbell's private life, what she thought [except about her work or the subject which her work brings into the narrative], and her friendships outside her work, there is no word. "All in the Day's Work" has, by that spareness, a rare form and a rare force.

Another Rich, Full Life

"Autobiography with Letters," by William Lyon Phelps. [Oxford, $3.75.] Published a week ago Thursday.

There is something fitting about the writing as well as vastly cheering and pleasant about the reading of the reminiscences of a man who has lived seventy-four years and found life as good as has this ebullient author. There is something important to every one in such a book, the importance of finding out how a happy man has managed.

William Lyon Phelps to the thousands of boys who were privileged to study literature with him during his forty-two years of teaching at Yale is a beloved figure. William Lyon Phelps to the thousands who have listened to him lecture is a dynamic and memorable talker. But thousands of people who have never heard his voice either on the lecture platform or in the classroom will here find a human being. Here they will meet one who has lived a "sheltered" life but who has managed to fill it frankly with excitement, enthusiasm, gayety, and zest, and who has memories so stirringly vivid to him that he sets everything down with the happiness and the casualness of good talk.

The result is one of the most pleasant rambling records imaginable, though perhaps too long, almost a thousand pages. It also is often memorably bulging with letters from the great. "I am a hero worshiper," he disarmingly declares. "Thus I am grateful for permission to print these epistles."

A Simple, Poignant Story

"The Heroes," by Millen Brand. [Simon & Schuster, $2.] Published Monday.

"The Heroes" was the way that the inmates of the veterans' home wryly referred to themselves. It serves as an ironic title for the tale of their life. But, except by implication, the title is the only irony in these 336 poignantly straightforward pages.

Millen Brand's first novel, "The Outward Room," immediately turned admiring critical eyes upon him. His second consolidates his position as a writer whose simplicity of word and phrase and pattern and idea is something fine, and real, and rare.

There are two kinds of simplicity in writing. One is attained by an infinitude of care. The other is so natural, so innate, so factual that it gives the reader no pricks of admiration of its artistry, but merely fills him with admiration of its result. Such is "The Heroes," the beautifully simple story of men forced by fate into an institution.

They are not vocatively unhappy. They are well fed and clothed and provided with modest pleasures. But they want life, like other men, despite their gassed lungs, their shell shocks, their maimed bodies.

Especially is "The Heroes" the tale of one man, George, with only one arm, but who, even thus disabled, had been a good cabinet maker before the depression and who asked only of life to be able to earn his own daily bread, and to share it with the woman he loved. There is poignant tenderness in the simple love story of George, the "hero," and Mary, the little factory worker.

Two Fascinating New Volumes for Lovers of Birds

"A Gathering of Birds," by Donald Culross Peattie. [Dodd Mead, $3.] Published a week ago Tuesday.

"Birds," by Gayle Pickwell. [Whittlesey House, $3.50.] Published a week ago Monday.

To lovers of birds these are two fascinating books; to lovers of fine literature one of them is a rarity. Donald Culross Peattie has made an anthology of the most beautiful writing in the English language which deals with birds.

"Selection was made according to a dual standard, as science and as literature," he says in his foreword, and he has gathered rarely beautiful but authentic words from Gilbert White to Gustav Eckstein and William Beebe.

Mr. Peattie's own contribution to the volume, besides his excellent taste in selection, is a short biography of each of his contributors, and that is no mean contribution, for in a few pages he has brought alive those who hear no more bird calls and made more alive those who still listen to and record the luring notes.

He has also interpolated an observation or two of his own, such pleasing ones as: "The nightingale's is the most magical, vivid, and varied voice known to me in the world of birds."

"'Birds,'" says Gayle Pickwell in his preface, "is not intended for the identification of birds. It explores the great field that remains after the bird is known . . . the study of bird homes and home life, bird foods and feeding habits, bird travels, and bird feathers." That states the matter of the book more concisely than any reviewer could. The author does not say, however, how excellently he does his exploring, with what care and what skill he has assembled his material, and with what clarity he has presented it. The illustrations are copious and visually informative. F. B.

Through Children's Eyes

"Our Family," by Adet and Anor Lin. [John Day, $2.] Published Monday.

The three daughters of Lin Yutang—like the three Abbe children—have written a book about the people they know and the places they have been. The author of "The Importance of Living" set his two older girls, ages 16 and 13, the pleasant task of keeping a diary. The little 8 year old Mei-mei, who writes a foreword to this volume and appends discerning little comments on the "essays" of her older sisters, says, "Soon they began to write and it became very good, so father told them that maybe it can be published."

It has been published, with an introduction by Pearl Buck, who declares no adult hand has touched their work and it is printed exactly as they wrote it. The result is a deliciously childish [but sometimes astonishingly unchildlike] record of the Lin family life.

The young authors have lived in America, in Europe, and in China, and their comparisons of the three ways of life are amusing and interesting. Anor [13] says, "If they don't mind I'd say I like Paris better. But sometimes I do long for New York. It is real hard to say." And then she lists her likes and dislikes in New York and proves that her 13 year old eyes are open.

Mei-mei declares in the foreword, "I like rats and mice the best," but vivid as it is, there is something more memorable for grownups in Anor's query, "Why Am I Me?" "Our Family" is an engaging book.

Key to Strength and Weakness of the U. S. Navy

BY JOSEPH ATOR.

"The Rise of American Naval Power, 1776-1918," by Harold and Margaret Sprout. [Princeton University Press, $3.75.]

Hidden away in a footnote is an observation of the famous Mr. Dooley that might well have been the text of this work. Its effect is that the first qualification of a secretary of the navy is that he should never have seen salt water outside a pork barrel. And just to demonstrate that this was in some instances no exaggeration, the authors list as credible the report that one such politico, fresh from his native Indiana, expressed surprise on learning that ships were hollow.

Prof. Sprout, who teaches politics at Princeton, and his wife leave to others the stirring description of naval combat. The task they have set for themselves, and performed admirably, is to discover why the United States had a navy when it needed one or why, as was sometimes the tragic case, the navy it had was so ill suited to the tasks it faced.

Through the whole narrative runs the thread of Mr. Dooley's pork barrel, from the beginning under the Federalists, who opened six navy yards in 1794 to build six ships, down to Secretary Josephus Daniels, who in 1913 pared requests for more ships and personnel while he was pushing plans to reopen and expand all the political navy yards.

Nevertheless, the authors leave the impression that if it had not been for these special interests we might have had no navy at all during most of our history.

Not until Capt. Mahan enunciated his theory of command of the sea by capital ships in the '90s, the authors hold, did the United States have a sound naval policy. To Theodore Roosevelt they give major credit for bringing the navy up to standards of European powers.

The narrative ends with the world war, but in the summing up is a well stated case for the necessity of the battleship in the face of improvements in air and submarine warfare. The strength of our naval situation today is that, lacking new world bases, no foreign fleet can successfully attack the United States; the weakness, that for lack of Pacific bases we cannot defend the Philippines effectively against Japan.

This Group of Exciting Adventures Will Intrigue Armchair Travelers

"I Married a Vagabond," by Rachel Latta Franck. [Appleton-Century, $2.50.]

"Sailing to See," by Capt. and Mrs. Irving Johnson. [Norton, $3.50.]

"The Strange Case of Mary Bryant," by Geoffrey Rawson. [Dutton, $3.]

"I Followed Gold," by E. C. Trelawney-Ansell. [Lee Furman, $2.50.]

Admirers of Harry A. Franck, famous world traveler, should enjoy "I Married a Vagabond," by Rachel Latta Franck, his wife. It is a charmingly written story of the domestic side of a professional travel writer's life. Mrs. Franck has as quick an eye and an even more facile typewriter than her husband. Her account of the peregrinations of the big and little Francks, and of the long waits while Mr. Franck gathered material for his books, makes delightful reading.

Rachel L. Franck.

"Sailing to See" is a photographic log of a second round the world cruise in the now famous schooner Yankee by those indefatigable mariners, Capt. and Mrs. Irving Johnson. Here the camera outranks the typewriter. There is comparatively little reading matter — merely the highlights of their eighteen months' voyage.

"The Strange Case of Mary Bryant" is the record of one of the world's most famous small boat voyages—the escape of a group of convicts from notorious Botany bay in 1791. The story is authentic, well written, and well documented.

E. C. Trelawney-Ansell looked for gold in South Africa, western America, Canada, Alaska, and Mexico—and found it. But he dug up more thrills in the world's great gold fields than he did dust, and the story of his life makes a rousing story of true adventure. "I Followed Gold" is packed with excitement. A. C.

European Honeymoon

"They Wanted to Live," by Cecil Roberts. [Macmillan, $2.50.]

This new novel by the author of "Victoria Four-Thirty" traces the change in the lives of two people after they suddenly acquire a large amount of money. Jim Brown, a young porter at the Victoria station in London, wins a football score guessing contest and with the 250 pounds is enabled to marry his best girl, a waitress.

The two take a European honeymoon. In Paris they meet Henry Norman Montacute Waddle, an agreeable dilettante, and through him his friends, Count Zarin and "Tibi," Count Mátány. They journey to Budapest, living the life of Reilly, and are guests on the enormous estate of Count Mátány at the edge of the Puszta, the great Hungarian plain.

Mr. Roberts injects the current European situation into his story, which is also almost as much a travel book as it is a novel. Jim's wife is ensnared by the glitter of life among European sophisticates and refuses to return with him when he is called home by the illness of his mother.

The tragedy that then ensues is a little far fetched but the ending, with Jim back at his old post at the Victoria station, is satisfyingly inevitable. E. W.

A Bit of Americana

"Walls Rise Up," by George Sessions Perry. [Doubleday-Doran, $2.]

This is a little interlude of Americana, chronicling the hilarious adventure of three vagrants who eke out an existence on the banks of the Brazos river in Texas. They are carefree and philosophic. Their theory of economics is simple—catch enough fish to trade for whisky and visit the nearby vegetable patches when the owners are elsewhere. A stupid giant, aptly named Oof, is their prize chattel. He can dig wells with phenomenal speed. From the lips of the three vagrants come much homely philosophy and some telling criticisms of modern life. There is a similarity in style and context between this and "Of Mice and Men," although "Walls Rise Up" lacks the high tragedy of John Steinbeck's popular book and play. S. M. K.

Spanish Family's Fate

"The Children of Guernica," by Hermann Kesten. [Alliance, $2.50.]

An exile from his beloved Germany, Hermann Kesten feels deeply the plight of those driven from Spain by the civil war. In particular the fate of the Basques and of their children seems to him to embody the ultimate horror and futility of such national schisms.

Through the eyes and speech of a Basque boy, 15 years old, Mr. Kesten tells, in the form of a novel, of the bombing of Guernica. It is first of all a moving story of the Espinosa family, their closely knit family love and life, and then the gradual moral and physical deterioration which occurs after the war begins.

But the passages you will remember above all others are those when bombs begin falling on peaceful Guernica, devoid of soldiers, but filled with happy men, women, and children. J. H. T.

Three Volumes Trace Origin and Growth of Swing Music

BY CHARLES LEAVELLE.

"American Jazz Music," by Wilder Hobson. [Norton, $2.50.]

"Jazz—Hot and Hybrid," by Winthrop Sargeant. [Arrow Editions, $5.]

"The Kingdom of Swing," by Benny Goodman, with Irving Kolodin. [Stackpole, $2.]

Swing and jazz music have three principal traditions: The New Orleans, the Memphis, and the Chicago. Of these the Chicago is probably of greatest importance, since it was here that the fine colored musicians of the south received their first national recognition and began injecting their powerful influence into popular music.

The three books considered here are important because they are brilliantly articulate. They define swing so that the Simon-pure product may be recognized and understood. This is of value because while swing is definitly in the ascendant, there still is much sweet—musicians call it "commercial"—jazz that is passing for swing.

Wilder Hobson's "American Jazz" not only traces this music from New Orleans through its transitions but he tells its story in terms of the thing itself and of the great jazz musicians who have developed it, and still are developing it. Even the classicist is told how he may learn to understand the basics, at least, of swing music. The book closes with a list of thirty phonograph records that are the unadulterated article and are still available, though some are nearly twenty years old. The men who recorded them are named and their solo parts identified.

Winthrop Sargeant's interesting work goes much deeper into jazz origins than do most studies of this kind. It goes far beyond the New Orleans era. In addition it takes swing apart and examines the separate pieces. The story is told in the medium of scholarly study and notations rather than through personalities.

Irving Kolodin, ghosting for Benny Goodman, is concerned not so much with origins as with the growth of swing, in terms of Goodman's career. Nearly all the great jazz musicians you have heard or have heard about parade through this book. It is eminently entertaining and especially valuable for Mr. Kolodin's two interpolations, "That Toddlin' Town" and "Swing Is Here!" which, in sweeping strokes, supply the changing background colors for Goodman's first person narrative.

A Group of Van Gogh Letters Published for First Time in English

Vincent Van Gogh's "Letters to Emile Bernard," never before published in English, are among the most memorable Van Gogh ever wrote. They are principally concerned with paintings—those of Van Gogh, Bernard, Degas, and other contemporaries. Fourteen letters have sketches, reproduced in facsimile, of paintings on which Van Gogh was working. [Museum of Modern Art, $2.50.]

Best Sellers

FICTION.

- Wine of Good Hope, by David Rame.
- Wickford Point, by John P. Marquand.
- The Grapes of Wrath, by John Steinbeck.
- The Patriot, by Pearl Buck.
- Jubal Troop, by Paul I. Wellman.
- All This and Heaven Too, by Rachel Field.

NONFICTION.

- Days of Our Years, by Pierre Van Paassen.
- Mein Kampf, by Adolf Hitler.
- Reaching for the Stars, by Nora Waln.
- Alone, by Richard E. Byrd.
- Through Embassy Eyes, by Martha Dodd.
- A Peculiar Treasure, by Edna Ferber.

Important Books Published This Week

FICTION.

The Main Stream, by Hilda Morris [Putnam, $2.50], follows the careers of three children who leave the farm to enter different social strata.

They Still Say No, by Wells Lewis [Farrar & Rinehart, $2.50], is the story of a modern young man in college and out, and in love and out, by the son of Sinclair Lewis.

The Stars and Stripes Forever, by Elliot Paul [Random House, $2.50], records an intense industrial struggle in a small American town.

NONFICTION.

The History of the Greek and Roman Theater, by Margarete Bieber [Princeton University Press, $7.50], reconstructs the entire history of the ancient classic drama.

The British Common People, 1746-1938, by G. D. H. Cole and Raymond Postgate [Knopf, $4], is a complete, factual social history.

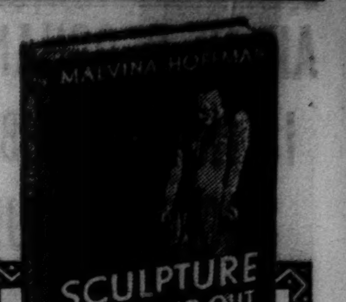

The fascinating new book by MALVINA HOFFMAN

Author of *Heads and Tales.* How sculpture is created. Lavishly illustrated. $3.75

NORTON

SUBSCRIBE FOR THE TRIBUNE

MARSHALL FIELD & COMPANY

Let experts answer your Spring planting problems . . .

THE GARDEN ENCYCLOPEDIA

The big practical book of information for amateur gardeners

Here's a whole shelfful of garden information complete in the one big volume! Written for American climate, soils, and seasons by a group of horticultural experts and edited by E. L. D. Seymour, B.S.A. *The Garden Encyclopedia* is generously illustrated and answers your questions in simple, non-technical language . . . in a convenient alphabetical arrangement that helps you turn at once to the subject. It's a new kind of garden manual . . . indispensable as your hoe and spade.

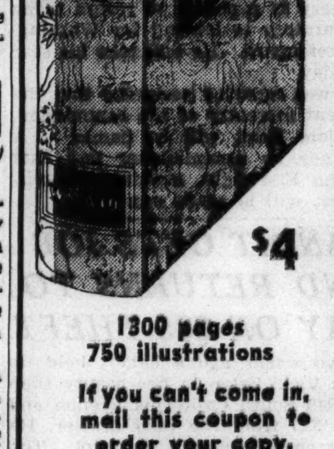

$4

1300 pages
750 illustrations

If you can't come in, mail this coupon to order your copy, or call Personal Shopping Service STAte 1000

Book Section—Third Floor
Also Evanston, Oak Park

Marshall Field & Company, Chicago, Illinois.
Please send The Garden Encyclopedia as indicated:
Name ....
Address ....
City .... State ....
☐ Charge ☐ Check or money order enclosed ☐ C.O.D.

Add 3%, because of the retailers' occupation tax, if merchandise is to be delivered in Illinois. Please do not send cash or stamps. Postage charges are extra to all points outside our regular delivery zone. Can be sent anywhere in U. S. for 8c.

CROSSWORD PUZZLE

HORIZONTAL

1. Cushiony
5. Hit
9. Player
14. Chill
15. Attitude
16. Commodious
17. Pinochle term
18. The Orient
19. Steps over a fence
20. Bird with large bill
22. Greek letter
24. Lamprey
25. Tree
26. Tiny
27. Advantage
28. Scrub thoroughly
31. Unfilled
33. Drones
34. Signal for action
35. Air
39. Metal
40. Follow closely
41. Gamble
42. Verse
43. Writing implement
45. Harden
46. Ascetic
47. Tell
49. Souvenir
50. Server
53. Some
54. Trifling coin
55. Wand
56. Knack
57. Meager
61. Trim
63. Greek letter
65. Contributed to
66. Worth
67. Stuff
68. Redact
69. Literary composition
70. Falls gradually
71. Part

VERTICAL

1. Coarse hominy
2. Molding
3. Replete
4. Boring
5. Say
6. Give for temporary use
7. Fool
8. Bird
9. Too
10. Animal
11. Attempted
12. Glanced at
13. Twirls
21. Automobile
23. Armor headpiece
26. Misery
27. Possess
28. Small store
29. Heal
30. Sign
31. Embrace
32. Cereal grain
34. Neckband
36. Corner
37. Margin
38. Check
40. Expire
41. Insect
44. Weep
45. Filthy quarters
46. Junior
48. Capers
49. Part of foot
50. Hobo
51. Western event
52. Dote on
54. Bangs
56. Emmets
57. Elk
58. Set into a groove
59. Wickedness
60. Network
62. Border
64. Ancient money

YESTERDAY'S PUZZLE SOLVED

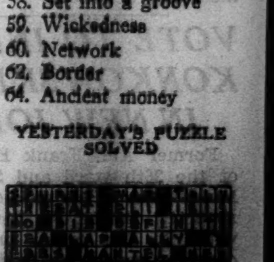

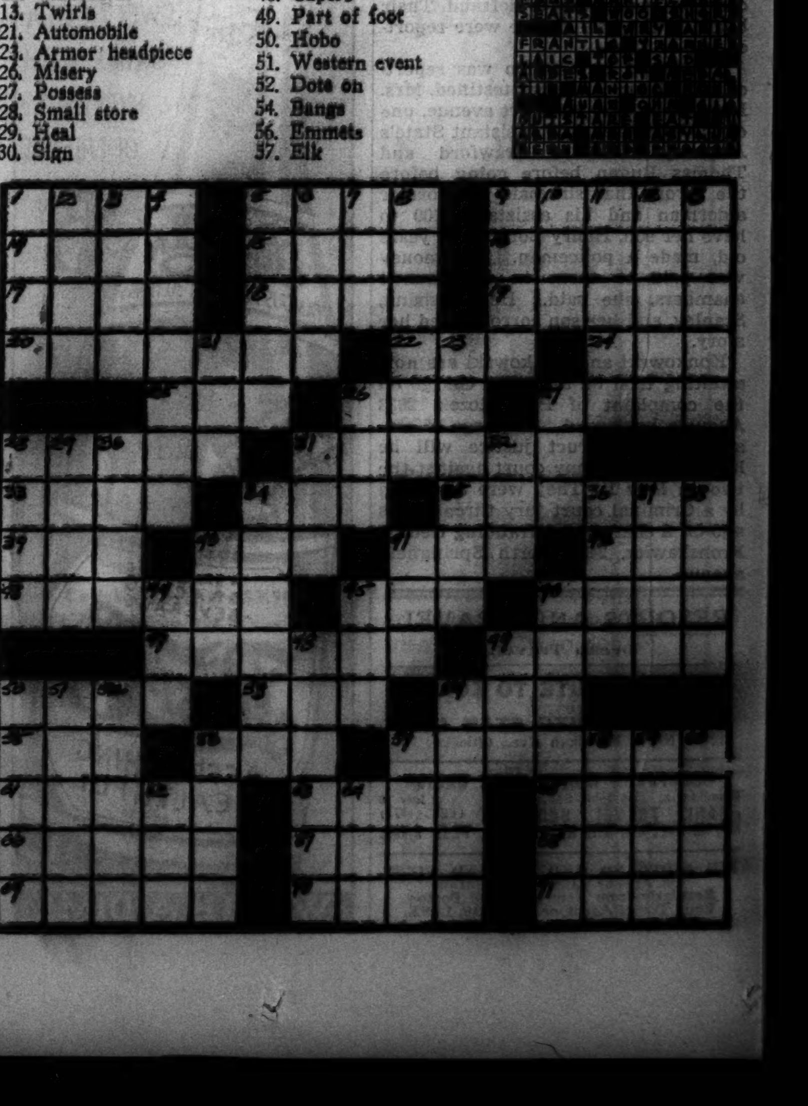

THE NEW CHILDREN OF ALL LANDS STORY

LITTLE GRETA OF DENMARK

by BERNADINE BAILEY

Princess Ingrid herself appears in this charming story about a little Danish girl in her own country. Illustrated with photos taken by the author.

50c

Previously Published

The Little Indian Weaver
The Wee Scotch Piper
The Little Swiss Wood Carver
The Little Dutch Tulip Girl
Little Jeanne Of France
Sheila O'Day Of Ireland
Little Philippe Of Belgium
The Little Mexican Donkey Boy
Little Anne Of Canada
Mitz And Fritz Of Germany
Little Tony Of Italy
Little Tom Of England
The Little Spanish Dancer
Little Erik Of Sweden

On sale wherever books are sold.

GROSSET & DUNLAP

"A red signal of warning" says The Saturday Review of this astounding exposure of the criminal network that uses sex as its lure

DESIGNS in SCARLET

By Courtney Ryley Cooper

"What makes it DOUBLY SHOCKING is the fact that it centers around the younger generation."
—*Saturday Review of Literature*

"DISTURBING to any reader, but to parents of children in their teens it is likely to carry TERRIFYING implications."—*N. Y. Times Book Review*

"This book is a shocker. And yet it is a decent book with NOT A LEER in it."
—*N. Y. Herald Tribune "Books"*

2nd Large Printing • $2.75

LITTLE, BROWN & CO. PUBLISHERS, BOSTON

BRENTANO'S Sale of Books

WRITE FOR CATALOGUE

Original Editions—Not Reprints

CROSSROADS OF THE BUCCANEERS

If you have been or expect to go on a cruise to the West Indies you will want this book. If you are not anticipating the pleasure of taking this trip you can do the next best thing—read this splendid volume for the sheer enjoyment it will give you. It is a glamorous picture of the Caribbean Sea area.

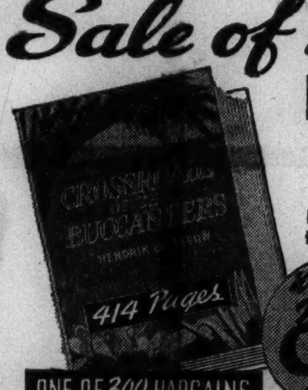

ONE OF 300 BARGAINS

29 SO. WABASH AVE. PHONE RAN. 4580

What Book?

That one you've been meaning to get—Best seller? Travel book? How to play golf? Gardening for beginners? Mystery thriller? You'll find it in our selected stocks arranged to make shopping easy. Or maybe you would just enjoy browsing a bit. Fine! Do stop in today, or any day.

POST OFFICE NEWS
37 West Monroe Street

Advertise in the Tribune

BOOK EXCHANGE

THE LIBRARY OF DIBDIN GROLIER RICH [a pseudonym], being the books of a private collector, described in our new 9 page list. A choice collection at attractive prices. This and other lists sent free on request. THE ARGUS BOOK SHOP, 333 So. Dearborn-st. 156 W. Randolph-st. ALL PHONES—WABASH 7528.

50,000 BOOKS, MAGAZINES, MUSIC AND prints in two giant stores at lowest prices. Lists mailed free. This week at both stores. NAT. GEOGRAPHICS, 31 FULL YEARS. ACTIVE BOOK STORES, 102 W. NORTH-AV., AT CLARK. 1561 N. WELLS-ST., AT NORTH.

—WE PAY CASH FOR LIBRARIES— GREGERTSEN'S BOOK SHOP, 1457 HYDE PARK-BLVD. MID. 5765.

SELLING OUT 4,000 BKS.! LAST WEEK! ANY book 10c. S. H. Bk. S., 531 S. Dearb.

WTD.—SET OF ENGINEERING INDEX. Volumes 1884 to 1936. Harrison 3032.

Looking at Hollywood

By Ed Sullivan

Essay on Picking a Winner.

Hollywood, Cal., April 21.—Tremendous success of Samuel Goldwyn's "Wuthering Heights" and the roar of critical praise from every city and town in which it has been exhibited not only are a feather in his cap but also serve to define the boundaries beyond which a critic in Hollywood wanders at his own risk. There was no critic in this movie colony who did not believe that Director William Wyler's "Wuthering Heights" was a beautiful and moving transcription of the strange story by Emily Brontë. Had all of us recorded that fact, we should have been excellent reporters, but most of us went beyond what we saw on the screen and started guessing as to whether or not the picture was what the trade calls "box office." . . . Our best guess was that it would not be box office, that it was over the public's heads and so we damned it with faint praise.

The first mistake we made, all of us in Hollywood, was predicated on our belief that the picture was scaled over the public head. We forgot completely that you never have to condescend to public taste or intelligence, and that the public is generally a few strides ahead in discrimination. What actually happened was that "Wuthering Heights" was scaled above the Hollywood head, if you are to judge by the faint praise it aroused here. Throughout the country the critics and the public not only raved over it but testified to their enthusiasm by establishing new box office figures for a film that we did not believe you'd like.

To this reviewer "Wuthering Heights" is a sharp lesson. It seems to me now that it is the function of a critic to make a critical report only of what occurs on the screen, and not to wander beyond that deadline and guess about its box office appeal. If a picture is brilliantly produced, directed and acted, report on those facts. Yet I'll confess that heretofore, in an effort to be a conscientious chronicler, I've weighed other factors. The night of the "Wuthering Heights" preview, en route to Marcel's for a nightcap, I weighed the fact that Laurence Olivier was a comparative unknown, added to this the fact that Merle Oberon had been box office only in "Dark Angel," analyzed the strange passions of the story, and thus deduced that it would be an artistic triumph but a commercial failure.

The real reason [it is quite clear now] that the Hollywood critics did not identify the Goldwyn picture immediately for what it was—a significant contribution to the literacy of the screen—was that "Wuthering Heights" was not a formula picture. Although all of us have berated movie producers for continuing to make formula pictures, when Goldwyn swerved sharply away from formula and gave us one off the beaten track we were confused rather than congratulatory.

Not that the critics of Hollywood alone were faulty in judgment. The entire colony guessed wrong. There was one man, close to Goldwyn, who protested furiously that the name of the picture must be changed. There were others who ridiculed the selection of Olivier as Heathcote, begged him to substitute Bette Davis for Merle Oberon, argued that Niven's charm would overpower Olivier's menace, and that audiences would be rooting for the wrong male.

Goldwyn gambled $1,180,000 in the belief that the public would appreciate something different in screen fare. He thought that it was high time that some producer should step out and take a shot at formula, the formula of boy-meets-girl, the formula of a happy ending. He took it and he scored a bull's-eye, and rocked Hollywood to its heels by demonstrating that those who estimate the average mental age of movie audiences at 14 have a mental age of 10.

The cause of writing for the screen has been advanced ten years, because the basic strength of the picture was the screen play fashioned by Ben Hecht and MacArthur, the most brilliant piece of work they ever have accomplished. The cause of direction has been advanced, because William Wyler proved that imagination and subtlety are commercial assets, a fact which always has been disputed by the formula school. In every way "Wuthering Heights" is a magnificent thing for the industry, a fitting answer to those who have complained that the screen had prostituted its enormous possibilities.

"Hound of the Baskervilles" Is a Real Thriller

"THE HOUND OF THE BASKERVILES."
Produced by 20th Century-Fox.
Directed by Sidney Lanfield.
Adapted from story by Sir Arthur Conan Doyle.
Presented at the Apollo theater.

THE CAST.

Sir Henry Baskerville	Richard Greene
Sherlock Holmes	Basil Rathbone
Beryl Stapleton	Wendy Barrie
Dr. Watson	Nigel Bruce
James Mortimer, M. D.	Lionel Atwill
Barryman	John Carradine
Frankland	Barlowe Borland
Mrs. Jenifer Mortimer	Beryl Mercer
John Stapleton	Morton Lowry
Sir Hugo Baskerville	Ralph Forbes
Cabby	E. E. Clive
Mrs. Barryman	Eily Malyon
Convict	Nigel de Brulier
Mrs. Hudson	Mary Gordon
Roderick	Peter Willes
Shepherd	Ivan Simpson
Sir Charles	Ian MacLaren
Bruce	John Burton
Jon	Dennis Green
Edwin	Evan Thomas

Good Morning!

By Mae Tinée.

Not a kick in the carload—"Hound of the Baskervilles" for us Sherlock Holmes fans!

This screen adaptation of the story which has given two generations the jitters, is, in more than one way, faithful to th' death! Backgrounds and photography are the last word in what the original called for and the film has been directed and acted with skill that has preserved all the eeriness and suspense of the Doyle narrative.

There have been other movies presenting the famous detective but never before have I seen a Holmes who so exactly fitted my conception of the author's hero as does Basil Rathbone! He IS so smooth! There's a bird who really COULD detect because nobody would ever catch him detecting!

Never before, I venture to say, has the dull but devoted Dr. Watson been so realistically brought to life as by Nigel Bruce. Richard Green is pleasantly believable, Wendy Barrie is beautiful and appealing—and there are such splendid bafflers as Lionel Atwill, John Carradine, Morton Lowry, Beryl Mercer, Eily Malyon, and Nigel de Brulier to keep your wits wagging and your wonder waving.

Most of the action occurs on the drear Devonshire moors of England where death comes to the heirs of the Baskerville estate supposedly from the fangs of a great, ghostly hound which ranges the country thirsting for their blood.

It is to prevent young Sir Henry's early demise that Sherlock Holmes' aid is entreated.

And I'm not going to tell you anything more about the story here.

I just know that the picture kept ME on the edge of MY seat. [And I take in a lot of movies, you know.]

See you tomorrow.

Arts Club Show

Miss Mary Harrington's portrait by Paul Trebilcock will be one of the paintings hanging in the annual exhibition of professional members of the Arts club. The show will be opened with a high tea tomorrow from 4:30 until 7:30 o'clock.

35th Blackfriars

U. of C. Students Launch Annual Show

BY CECIL SMITH.

"Love Over the Line," the thirty-fifth annual musical comedy produced by Blackfriars, University of Chicago student organization, was launched upon a career of six performances at Mandel hall last evening.

Departing from the recent practice of satirizing campus personalities and academic ideologies, this year's show attempts to be no more than a colorful and amusing entertainment piece with its locale in Mexico.

Since the participants in Blackfriars are entirely of the male sex, the prevailing atmosphere of fiesta is rendered intoxicating by the sight of muscular-legged, athletic boys dressed in the feminine finery of Mexico. John Pratt has used some of his rarest imagination in costuming an Aztec strip-tease number. In the costume department as a whole, thanks to Mr. Pratt's financial gifts, Blackfriars sets a new high for itself. Gerhart Schild directed the production; José Castro devised the dance routines, and David Bennett arranged and conducted the students' musical score.

* *

D. A. R. Delegates Give Chilly Vote of Thanks for White House Party

[Chicago Tribune Press Service.]

Washington, D. C., April 21.—[Special.]—The Daughters of the American Revolution today placed their tongues firmly in their cheeks, crossed their fingers, and like perfect little ladies voted "unanimously" to thank Mrs. Roosevelt for arranging today's White House reception for them.

"Did she really arrange it?" tartly demanded one revolutionist—Mrs. McDevitt of Boston—as the imposing president general — Mrs. Henry M. Robert Jr., announced the motion to thank Mrs. Roosevelt had passed.

Mrs. Roosevelt is out of town and did not personally welcome the Daughters. Her substitutes were Mrs. Cordell Hull, wife of the secretary of state; Mrs. Henry Wallace, wife of the secretary of agriculture, and Secretary of Labor Frances Perkins. The D. A. R. had applauded vigorously Monday when Congressman Martin Dies attacked Miss Perkins for not prosecuting the Bridges deportation case. Attendance at the reception was average.

Through the Looking Glass

The newest version of eye shadow in stick form seems to us a beauty aid that couldn't be improved upon. It's so creamy that you don't have to exert one bit of pressure when you apply it. [And this is accomplished without making the stick too gooey.] The pencil is drawn ever so lightly across the lid. The shadow has a faint sheen, a lovely color and absolutely will not break down into obviously and unsightly streaks. It's much easier to give yourself a really deft soul-window trimming with this smooth stick than it is with shadows that must be "pulled" over the tissues. After all, the skin of the eyelids is thin and delicate; it shouldn't be handled a bit roughly.

This stick comes in a black and gold sheath that looks for all the world like a lipstick case. There are four definite colors and one practically colorless shade that can be used by the ultraconservative woman who merely wants to oil the lids. The blue is an excellent one, soft and darkish with no electric brilliance to make it stand out in a false effect. There is a lovely violet, too, plus a green, and the good old standby, brown.

We've always thought it a great shame that women in general are afraid to experiment with shadow. It does a great deal to improve a make-up and you've no idea how it dramatizes the eyes, intensifying their color. It should be used sparingly, of course, for daytime. If it is applied lightly and deftly, which is perfectly simple to do with this new stick, the effect will be natural enough and flattering enough to confound the most captious critics.

ELEANOR NANGLE.

[For information about this eye shadow in stick form telephone Eleanor Nangle, Superior 0200.]

Wedding Plans of Mrs. Wheeler a Great Surprise

BY JUDITH CASS.

It will be a great surprise to all but her most intimate friends to learn that Mrs. Leslie Wheeler is going to be married again. Next Saturday she will become the bride of Clarence C. Prentice of Chicago, until two years ago of Buffalo, N. Y. The wedding will take place at the home of Mr. and Mrs. William Studebaker Innis of Providence, R. I., lifelong friends of both the bride and bridegroom. Mrs. Innis was matron of honor for Miss Rhoda Violet Patten when she was married to Leslie Wheeler in 1916.

None of popular Mrs. Wheeler's Lake Forest friends will be going east for the wedding, which is to be attended only by her sons, Leslie and Henry Patten Wheeler; Mr. Prentice's daughter, Miss Phœbe, and Mrs. Innis' sister and brother-in-law, Mr. and Mrs. Richard Aldridge of Providence.

The Wheeler brothers will go to Providence from New Haven, where both are students at Yale, and Miss Prentice will go to the Rhode Island city from her home in Buffalo.

Leslie Wheeler died several years ago after a long illness. Mrs. Wheeler, affectionately called Pat by her family and friends, took an active part in women's work towards repeal of the 18th amendment and also has been active in politics. She is a daughter of the late Henry J. Patten and a niece of the late James A. Patten, wheat king.

After a short motor trip Mr. and Mrs. Prentice will return to Lake Forest to live in the bride's beautiful English house in South Mayflower road that was built just about five years ago. Mr. Prentice is the Chicago representative of a wine and liquor importing company.

Prenuptial Parties for Frances Jeffery.

Harris Fahnestock Jr., who arrived on Wednesday from Boston to be here until he and Miss Frances Jeffery are married on May 1, will not spend much time alone with his popular fiancée until they start on their wedding trip to Bermuda. There are parties every day for them.

The Theodore Tiekens are giving a dinner tonight for Miss Jeffery and Mr. Fahnestock, and Ralph F. Chatillon is entertaining at cocktails next Tuesday. Miss Mary Harrington is entertaining at cocktails on Thursday. Her party will be followed by a large buffet supper at which the junior Aldis J. Brownes and James Snitzler will be hosts in Mr. Snitzler's apartment.

The Kendall I. Lingles will entertain at cocktails on the afternoon of the 28th, preceding a dinner Mrs. Russell T. Foster of Cleveland Heights, O., will give at the apartment of her parents, Mr. and Mrs. Bryan S. Reid. There will be dancing at Mrs. Foster's party.

Mrs. Everett L. Millard is entertaining at luncheon at the Arts club on the 29th, and that night Miss Frances Whedon, aunt of Miss Jeffery, will give the bridal dinner at the Fortnightly. There will be dancing following dinner.

Edmund J. Doering to Give Luncheon.

Miss Jeffery's uncle, Edmund J. Doering, and his daughter and son-

[Continued on page 15, column 1.]

Mrs. Leslie Wheeler to Wed

[TRIBUNE Photo.]

Mrs. Leslie Wheeler and Clarence C. Prentice who are to be married next Saturday in Providence, R. I. This picture was taken at luncheon in the Yar yesterday.

Front Views and Profiles

By June Provines

Toast.

It was the light of Justinian's life who, when she read about the Annabella-Tyrone merger, sighed enviously, dropped a tear into her cocktail glass, and said, "Well, more Power to her!"

New Age Note.

The Italian with the monkey who operates in the vicinity of Clark street and Chicago avenue has discarded his hand organ and substituted a radio.

* * *

Another modern age note concerns Tony, the fat, 24 year old pony that makes the rounds of the fashionable playgrounds with a photographer. After the picture taking was over at Delaware place and the drive the other day Tony and the photographer both got into a truck and motored off.

Urban Album.

Kitty Carlisle, heralded as the best dressed all-American woman in New York, eating late luncheon in the Panther room and listening to Gene Krupa rehearse his orchestra. . . . Three Art institute students holding an impromptu jam session on the institute portico, interspersing jitterbug dance steps. . . . Hugh Herbert getting into a taxi in front of the Ambassador. . . . The rosewood harpsichord that once belonged to Sarah Bernhardt falling under the hammer for $300 at the Hines auction at the Grant Art galleries . . . a Georgian silver tureen bringing $360. . . . Ennio Bolognini with his cello and Raphael with his concertina playing together for fun after their respective evening's stint at L'Aiglon and the Yar.

Transposed Syllables Dept.

Connie Campbell reports the neighbor who, in speaking of a friend who is moving to another city, said she was being given a welfare party by her friends.

Trouble at Sea.

From the *Hi-Lites from Ships* column under "S. S. Antigua" in *The Pilot*, the official organ of the National Maritime union:

"It was moved to condemn the contemptible unknown who jeopardized the good name of the N. M. U. by putting kerosene in the passengers' salad dressing."

WEDDING

The marriage of Miss Mildred Louise Smith to James E. McMahon Jr. will take place at 4 o'clock this afternoon at the Rogers Park Presbyterian church. Miss Smith, who is the daughter of Dr. and Mrs. Alvin A. Smith of Rogers Park, was graduated from the Northwestern university school of music. Mr. McMahon, the son of Mr. and Mrs. James E. McMahon of Rogers Park, is a graduate of the college of engineering of the University of Illinois.

Miss Smith will wear her mother's wedding dress and the ceremony will be performed by her father.

New Raincoat Makes Showers a Style Event

BY RHEA SEEGER.

Spring slicker specials . . . snappy new arrivals are ready to keep any persnickity shopper not only dry, but high fashion and decorative. It's a stained glass window effect. The colors are a red and violet combine which permit the light to shine through to give you an angelic glow.

The material looks like old fashioned water silk pampadour, quite dress parade and different. These raincoats have Raglan shoulders, a snug fitted collar, pockets, and a neat tie belt. The mello sheen material will not crack, tear or shrink, no matter how long it hangs in the wardrobe. There are multi-ribbed umbrellas of the same watered silk pattern and color. Even the handle boasts the two tone color scheme. The ribs are transparent prystal. This rainy day glory is priced around ten dollars for the two pieces.

If you crave more handsome raincoats, see the offerings devoted to shoppers who demand tailored clothes. Convertible beauties come with gaudy plaid wool and gabardine, or the black and white cross check Tattersalls copied from the famous English models. These are classics in line and fashion appeal, dateless after seasons of wear and swanky enough to wear any place. Another raincoat is a putty colored affair of unusually fine gabardine. This is cut and tailored just like the trench coat. There are straps at the cuffs, deep pockets, a perfectly fitted snug collar and plenty of wrap over coverage in the front. Such coats are exceptional finds because of the very modest price tag, considerably lower than in former seasons.

Cotton umbrellas are made of blue and white or black and white shepherd's check with beige wood handles, or bright scotch plaid cottons with similar handles. These are priced around three dollars. They are of the old fashioned variety, with just a few ribs. To match these umbrellas, new cigaret cases and vanities also of the checked cotton and trimmed with gleaming patent leather.

* *

Dancing Party.

Omicron alumnae chapter of Alpha Epsilon Phi will give a cocktail and dancing party for the benefit of the national scholarship fund this evening at the Belmont hotel. Miss Helen Pollack is chairman of the committee.

Jackets

$3.95

Colorful blue, green or brown plaids. Sizes 12 to 20.

Skirts

$1.95

Wool crepes—pleated or gored . . . black, navy and new high shades. Sizes 24 to 32.

FIFTH FLOOR

THE HUB
Henry C. Lytton & Sons
State and Jackson, CHICAGO
Evanston • Oak Park • Gary

CARE FOR YOUR SKIN DAILY WITH . . . . .
Good Cosmetics

Here's Loveliness the Harriet Hubbard Ayer Way

Did you know that the cost of a 10 weeks' supply of Harriet Hubbard Ayer's basic treatment preparations will average you only 41c a week.

Luxuria Cream (½-lb.)	$2.25	
Skin and Tissue Cream	1.00	
Skin Tonic	.85	Average Weekly
Ten Weeks' Supply	$4.10	Cost, 41c

Years of research and the finest of ingredients have gone into the making of these preparations. With proper and persistent care, a youthful appearance can be yours for years to come.

P. S.—Harriet Hubbard Ayer Make-Up which includes foundation, lipstick and powder, will average you only 29c a week for a three months' supply.

NEW *Main Floor—Three Stores.*

THE FAIR
STATE AND ADAMS STREETS · OAK PARK LAKE at MARION · MILWAUKEE AT WOOD

Saks Fifth Avenue
669 NORTH MICHIGAN AVENUE

SALE

Women's Pure Silk

UMBRELLAS

3.95

FORMERLY 7.50 TO 25.00

Just 500 umbrellas — plain, bordered and all-over silks in all colors. 16-ribs mounted on wood shanks, 12-rib cased styles. Handles are ivory, capehorn, belliers, crystal, braided leather, malacca, precious woods, sculptured art glass. Umbrellas, Street Floor.

Early arrivals will find 70 umbrellas mounted with handles of red, green and black Chinese cinnabar.

Phone Orders, Whitehall 6500

ALL SALES FINAL · NO C. O. D.'s · NO EXCHANGES

Stevens
Chas. A. Stevens & Co.
Chicago's Largest Store for Women
State near Washington

7.95

Young, Crisp, Dainty You . . . in
Shepherd Checks

You'll have that "out of the band box" look in this fresh, trim Dress of tiny Shepherd checks with its spanking white collar and cuffs! Figure flattering too, with wide patent belt, flared skirt, and buttons down the front. Of rayon crepe in Navy and White or Black and White. Sizes 12 to 18. 7.95.

Stevens Casual Dress Shop
Fourth Floor

Stevens
Chas. A. Stevens & Co.
Chicago's Largest Store for Women
State near Washington

17.95

Softly draped . . . Subtly dramatic!
Pastel Frock

Mainbocher designed it . . . you can have this lovely copy for practically a song! Dramatically draped Dress of suede finish rayon jersey! Does enchanting things to a youthful figure, feels wondrously soft and comfortable. Really a "conversation" piece . . . in delicious shades of Blue, Gold and Green. Sizes 9 to 17. 17.95.

Stevens Junior Deb Salon
Fifth Floor

Saturday—Our State St. Store Open 'Til 6 P. M.
Goldblatt's Is Headquarters For RIDING NEEDS

Women's Jodhpurs
$1.95

Hi-waist zipper side. Whipcord fabrics, leather knees. 24-36.

Cavalry Twills, $2.99 to $15.

FREE
Handsome Riding Crop with purchase of $2 or more!

Men's, Women's Riding Boots In Three Leg Sizes
English style. Men's, 6-12; C and D. Women's, 3-9; black or tan. B. and C. Fully lined. $5.69

Boys', Girls' Jodhpurs, Breeches
Whipcord fabrics. Leatherette knees. 4 to 16. $1.79

WOMEN'S Jodhpur Boots
3½ to 9
$2.49
Fully lined. Black; tan.

Other Calfskin Jodhpurs $3.99

Mail Orders Promptly Filled! Illinois residents please include 3% Sales Tax! All delivery points not covered by our service include 25c for packing and postage!

GOLDBLATT BROS.
State St. Store · State, Jackson, Van Buren
Equestrian Dept., 8th Floor, South

Subscribe for the Tribune

$10.95

$12.95

Princess Jr. Special!

$17.95 to $22.95
SPRING COATS
$12.95

Ensemble your prints for that "costume-look." Black or Navy with young lines. Sizes 9 to 17.

PRINTS
Bloom in the Spring
$10.95

Date and daytime frocks in pastel prints alive with fashion importance! Little girl round necks; tiny waistlines. Sizes 9 to 17.

Third Floor—Princess Jr. Shop. Similar Styles at Oak Park.

THE FAIR
STATE AND ADAMS STREETS · OAK PARK LAKE at MARION · MILWAUKEE AT WOOD

Older Child's Jealousy May Be Prevented

BY GLADYS HUNTINGTON BEVANS.

[Copyright: 1939: By The Chicago Tribune-N. Y. News Syndicate, Inc.]

"I have a problem of my own. My girl is 5 years old and my boy is 3, and the girl is so jealous it is almost impossible to let the two children be together. I have tried many ways to overcome this situation, but have not found the right thing as yet. The girl is mentally at least a year older than her five years."

Is this your problem?

I hope it isn't. If you've just had your second baby, do your level best to prevent this jealousy, and I believe you can. The suggestions to follow will act as a guide to that end.

But if you already have a problem such as the writer of the above letter describes, the reply which I sent, quoted below, will help in bringing about a cure.

"Some of the behavior of your 5 year old daughter may have started 'way back when her baby brother was born.

"What happens when a new baby is born is this: The older one, who always has been the center of the stage, and had all the love and time and attention of her mother, suddenly is thrust in the background. A great change takes place in her world and it is one to which she does not easily adjust herself.

"Sometimes parents think that if they show love to their first born child that is satisfying to her. But often what she needs is interest and occasionally some time alone with her mother so that she can have her undivided attention. She needs more praise and approval from both her mother and father, especially until she feels secure in her home and in her parents' love under these new conditions."

"The Five Year Old Turns a Corner" is a leaflet of interest to parents and nurses. Send a large, stamped, addressed envelope for it. Address Mrs. Gladys Bevans, The Chicago Tribune, Chicago, Ill.

The Housewife

The hostess who likes to give informal, lap luncheon, or buffet supper parties will be interested in a special plate designed for just this sort of entertaining. It's called the lap-luncheon plate and it's of glass—fairly large and round in shape. In the center is a small raised receptacle that holds a beverage glass, and this glass, too, is made especially for the plate, so that it does not tip or slide around.

These plates are not at all expensive, and a set of a dozen of them would make a grand present to any friend who entertains frequently.

EDITH WEIGLE.

The River Bend Feud

By William MacLeod Raine

(Copyright: 1939: By William MacLeod Raine.)

SYNOPSIS.

Jeff Hunter, an American mining engineer, awaits execution in a Mexican jail, by order of Pancho Banderas, rebel leader. A peon friend helps him escape to Texas. He stops at a cabin occupied by a young woman, who treats him haughtily but offers him food. She tells him she had become lost while hunting on their vast ranch.

INSTALMENT VI.
MYSTERY RANCH.

The girl shrugged her shoulders. "O, I can find it. We keep a map of the ranch at each one of the outside camps. I was looking at it when you knocked. I'll show you where I think we are."

His blond head and her black one bent together over the map she spread on the table.

"Here's the river," she pointed out with the tine of a fork. "And here—nearly fifty miles north—is the ranch house. There's a camp where the bend of the stream begins. It's marked, you see—West River Camp. I think that is where we are. There must be a trail from here. In the morning I'll follow it. With the sun to guide me I ought to have no trouble."

"Unless you get tangled in the chaparral and follow some wrong trail." He stood up and looked at her. "So this is the River Bend ranch, one of the Raleigh properties."

"Yes." She added negligently: "I'm Joan Raleigh."

"I'm Jeffrey Hunter, superintendent of a mine across the line." The change in her attitude toward him brought about a difference in his. He felt it was only fair to tell her the truth about the prison episode. "Like to tell you about that Los Portales prison if it's not too late."

She nodded for him to sit down. They lit cigarets.

"I was in prison less than twenty-four hours," he explained. "To make it short, I was brought there to be shot."

She flashed a startled look at him. "What?"

"I was with Col. Alvarez when Pancho Banderas trapped his command and captured us."

"You mean—serving with him?"

Hunter considered that. "Well, yes, but not officially."

He explained about the Niño Perdido mine and Pancho Banderas' connection with it. He told about the general's visit to him in the cell, but did not mention the torture promised him. In simple, telling words he described the execution of his friend and the devotion of the little Mexican Ignacio. Briefly he recounted how he had been surprised on the bank of the river and had escaped from the insurgent horsemen.

The girl listened, at first with brows delicately raised in incredulity. But he had not been talking three minutes before she knew his tale was true. His quiet, matter of fact voice carried conviction. It was clear that he wanted her to understand that if there were two heroes to this story he was neither of them. It was an incredible narrative, but there was some banked force in the man that made her realize he was one to whom impossible adventures might come. The spell of his story was over her. The girl's eyes took fire and the color deepened beneath her dusky skin. Her imagination pictured Alvarez walking with smiling composure to his death and this man slipping at almost the last moment from the claws of the tiger-man Banderas.

Watching her now, he liked Miss Raleigh a good deal better. She had lost that look of careless pride. It was not hard to understand her normal attitude toward life, since he had recently read a newspaper article about the Raleigh ranches. They covered an immense territory, well over a thousand square miles if his recollection was accurate, which included several counties, some villages, and at least one town. The article had mentioned that there were twelve hundred miles of fencing, inside of which was a game preserve second to none privately owned in America. Deer, javelinas, turkeys, and pheasants abounded. They thrived in the brush unmolested except when hunting parties came as guests of the owners. One sentence of the writer stuck in his mind. He had said it was sixty miles from the front gate to the house.

Life inside the ranches was almost feudal in its nature. There were hundreds of vaqueros and their families, all but the top men Mexicans, and most of them were the second or third generation which had been with the Raleighs.

The article had stressed the bitter feeling between the Raleigh ranches and those living outside the fences. The feud had begun soon after the civil war, and it appeared to be more active today than it had ever been.

Hunter rose and dropped the stub of his cigaret into the stove.

"I saw your place described in a newspaper article I read recently," he mentioned. "The writer called it Mystery ranch, because he said so little was known of it. He made it read as if we had a principality of the middle ages here in Texas."

She flung out a hand impatiently. "The papers are filled with lies about us. We're not popular neighbors."

"Perhaps you're not exactly neighborly, as outsiders understand the word," he suggested.

"We don't invite loafers and poachers and spies to the ranch, if that's what you mean." She rose, closing the subject. Apparently it was of no importance to her what people thought of her family. They were above criticism. "You must be worn out. I can let you have a blanket. Of course you'll come to breakfast."

"A tramp ought to saw wood for his meal," he said. "Let me try my hand at breakfast."

"All right. I'd like to get started before the day is too old." She added, with annoyance: "I feel like a fool to get lost, since I was born in the place. Probably fifty of our people are out looking for me tonight. My brother Phil will lay me out for this."

"It happens to all of us," he comforted. "Once I was bushed for three days in Australia. Sleep well, Miss Raleigh. You'll be quite safe of course, but if you need me fire the rifle."

She looked at him, surprised. "You don't think I'm afraid, do you? Or nervous about being here alone? I'm an outdoor Texas girl and not scary. I'll be quite all right."

He strode into the darkness past her car to his camp fire. It had burned to live coals. With fresh fuel he replenished it, then rolled up in the blanket not too far from it for warmth. Inside of two minutes he was sound asleep.

From long practice Jeff had learned to awaken at any time set by him before going to sleep. The sun was coming over the horizon when he went down to the river, undressed, and plunged in for a bath. Ten minutes later he knocked on the open door of the cabin.

There was no answer. Already he had noticed that the car was missing. It occurred to him that Miss Raleigh too might have gone to take a swim by way of refreshing herself. He walked into the shack and observed that the blankets on the bed were neatly folded.

After lighting the fire he set about making breakfast. He put coffee on to boil and mixed batter for pancakes. With the big knife he cut some strips of bacon to fry. There were canned goods on the shelf. He selected peaches. While he was using the can opener he heard a car and then footsteps. Miss Raleigh came into the room.

"Did you think I had deserted you?" she asked casually.

"No." He put the bacon in the pan. "Good appetite, Miss Raleigh?"

"Yes. Hope you live up to your advertisement of yourself as a cook." Her eyes were bright with mocking lights. There was a gay impudent quirk to her mouth. She was clearly at peace with the world this morning.

Jeff too thought it was a pretty good world. If his luck had not been gilt-edged he would have been lying in a shallow grave at Los Portales. Instead, he was just about to sit down to a good breakfast in Texas opposite a young woman who was a first class job. It was not only that she was slight and graceful, with such beauty as lies in good features, dusky coloring, and dark hair and eyes. She was, unless he missed his guess, filled to the fingertips with the zest for living. It was all very well for her to wear perhaps unconsciously, the air of a princess royal. Underneath it she was just a girl whose spirit courted adventure and leaped to the thrill of it.

[Continued Monday.]

GASOLINE ALLEY—FROZEN ASSETS

MOTION PICTURES DOWNTOWN

BALABAN & KATZ WONDER THEATERS

CHICAGO State nr. Randolph · Ran. 5300. Op. 10 a. m. Lt. Sh. 11 p. m. The most startling true romance ever told! Darryl F. Zanuck's The Story of "ALEXANDER GRAHAM BELL" 20th-Century-Fox-Cosmopolitan picture. DON AMECHE, Loretta YOUNG, HENRY FONDA. On stage In Person ARTHUR TREACHER Screen's comedy star with Jack Norton. Cass Daley · The Briants. MERRIEL ABBOTT DANCERS. Next Friday: BETTE DAVIS in "DARK VICTORY" Stage: Clyde McCoy & Band

STATE LAKE State St. at Lake. 25c to 1 P. M. 35c to 6:30. VAUDEVILLE REVUE! Jack La Vier and Company · Jackson Stone & Reeve · Flagg & Arnold · Alice Dawn · Dick & Dot Remmy · Paul Bauer & Company · Jue Fong · Alice Kavan. Turning adventure into a rout... romance into a riot! RITZ BROTHERS, DON AMECHE, BINNIE BARNES "THE THREE MUSKETEERS" Gloria Stuart—Jos. Schildkraut

APOLLO Randolph at Clark. Open 8:45 Pr. chg. 1 & 6. Owl Show 11:10 p. m. SHERLOCK HOLMES! Most exciting mystery! BASIL RATHBONE as Sherlock Holmes, RICHARD GREENE, WENDY BARRIE in A. Conan Doyle's masterpiece "THE HOUND OF THE BASKERVILLES" 20th Century-Fox triumph with LIONEL ATWILL, JOHN CARRADINE, BERYL MERCER, RALPH FORBES, NIGEL BRUCE as Dr. Watson

ROOSEVELT State · Washington · Ran. 5300. Open 8:45 Pr. chg. 1 & 6. Late Show 11 P. M. AN AVALANCHE OF ADVENTURE .. plunging into its 3rd POWERFUL WEEK! ERROL FLYNN, OLIVIA De HAVILLAND, ANN (Oomph) SHERIDAN "DODGE CITY" Warner's smash in Technicolor. Alan Hale · Bruce Cabot · Frank McHugh

GARRICK Randolph near Clark · Ran. 5300. Op. 8:45; Lt. Show 11 P. M. THE ROMANTIC TALK OF THE TOWN—See it Again! IRENE DUNNE, CHARLES BOYER "Love Affair"

UNITED ARTISTS Hearing Aids · Tel. Ran. 5300. Balaban & Katz · Randolph · Dearborn. Open 8:45 a. m. Pr. Chg. 1 & 6 p. m. Late show 11:05. Such love can live only once! Love that surpasses all bounds in the violence of its hate... in the tumult of its passion! Samuel Goldwyn's magnificent masterpiece "WUTHERING HEIGHTS" (The Strongest Love Story Ever Told) From Emily Bronte's novel... with MERLE OBERON, Laurence OLIVIER, DAVID NIVEN, FLORA ROBSON, DONALD CRISP, GERALDINE FITZGERALD. Released thru United Artists. "I want to crawl at your feet for loving you..for needing you..for belonging to you!"

ORIENTAL Randolph nr. State · Hearing Aids. Open 10:30 A. M. Late Show. 25c to 1 · 35c to 6:30. STAGE—IN PERSON "Woo-Woo" He's Here! HUGH HERBERT Screen's Funniest Comedian, plus Freda & Anthony · Condus Bros. · Faith, Hope and Zingo · Sandra Lee Mears · The Sweethearts · Verne Buck & Orch. Screen—First Showing: Public Racket No. 1 vs. Gang Guns, RICHARD DIX in "TWELVE CROWDED HOURS" Lucille Ball

McVICKERS Madison nr. State — Hearing Aids. 2 HITS. Op. 8:45—Pr. Chg. 1 & 6:30—LATE SHOW. "Yes, my darling daughter" Priscilla Lane, Jeffery Lynn, Roland Young, Fay Bainter. "You Can't Cheat an Honest Man" W. C. Fields, Charlie McCarthy, Edgar Bergen. Enjoy the New "PUSH-BACK" Seats

SCOOP! Uncensored, inside Story of ambitious JAPAN in special MARCH of TIME. RKO PALACE Randolph at La Salle. Op. 10:30. Late Show 10:5 P. M. YOUR LAST CHANCE to see them in THEIR LAST PICTURE TOGETHER! FRED ASTAIRE, GINGER ROGERS in RKO-Radio's The Story of VERNON & IRENE CASTLE. — STAGE — ROXYETTES, Other Star RKO Acts. Pr. ch. 1 & 5. FRIDAY! CHICAGO'S GREATEST FAVORITE DEANNA DURBIN in '3 SMART GIRLS GROW UP'

LA SALLE Mad.-Clark. Open 7:45 a. m. ADVANCE SHOWING Edward Arnold, C. Coburn, Norma Shearer, Clark Gable, 'IDIOT'S DELIGHT' plus "Mystery Plane," John Trent, M. Reynolds

The Film all Chicago has been waiting for —CHICAGO PREMIERE— TODAY "Ballerina" —Starring— MIA SLAVENSKA of the Ballet Russe de Monte Carlo. A Film of Tenderness, Beauty, and Dramatic Strength. Music by Chopin and Gounod Rendered by Paris Opera Symphony (English Titles). WORLD PLAYHOUSE 410 S. MICHIGAN AVE. NEAR VAN BUREN. CONT. 11:15 A. M. TO MIDNITE—35c to 6:30

PRINCESS THEATRE 319 S. Clark. Cont. from 11 A. M. THE EYE-WITNESS FILM OF THE BETRAYAL OF A GREAT DEMOCRACY, CZECHOSLOVAKIA. A Dramatic Super-Feature "CRISIS"

SONOTONE 66 E. VAN BUREN 35c to 1 P.M.—40c to 6:30. 4 LAST DAYS Sergei Eisenstein's "Alexander Nevsky" LATE SHOW TONITE AT 11 P. M.

WOODS Rand.-Dear.—7:45 A. M. to 2 A. M. ADVANCE SHOWING Clark Gable, Norma Shearer, Edward Arnold "IDIOT'S DELIGHT" and Kent Taylor, Rochelle Hudson—"PIRATES OF THE SKIES"

MONROE MONROE and DEARBORN. LEO CARRILLO, CHARLES BOYER—JEAN ARTHUR "HISTORY IS MADE AT NIGHT" Humphrey Bogart in "ISLE OF FURY"

CLARK CLARK at MADISON. CLAUDE RAINS, JOHN GARFIELD—ANN SHERIDAN "THEY MADE ME A CRIMINAL" Constance Bennett, "TOPPER TAKES A TRIP"

NORTHWEST

● AVON 3327 Fullert.—C. Colbert, "ZAZA" "OUT WEST with the HARDYS"
● EMBASSY 3940 Fuller.—'TAILSPIN' 'FOUR GIRLS IN WHITE' 3 SHERBET GLASSES FREE TO THE LADIES
● IRVING 4003 Irving—Late Show Tonite "MY WIFE'S RELATIVES" "TAILSPIN" and "FOUR GIRLS IN WHITE"
● CROWN 1607 W. Div.—"IN OLD MEXICO" "Disbarred," "LADY VANISHES"

MONT CLARE Grand Ave. at Harlem. FREE PARKING IN REAR OF THEATER. MADELEINE CARROLL—FRED MacMURRAY "CAFE SOCIETY" DON AMECHE—RITZ BROTHERS "3 MUSKETEERS"

ALAMO 3639 W. Chicago Ave.—Mat. Daily. Coronation Dinnerware. "TOPPER TAKES A TRIP" Constance Bennett. "DISBARRED"—Gail Patrick, Otto Kruger

TIFFIN NORTH AVENUE AT KARLOV. Clark Gable, Norma Shearer, "IDIOT'S DELIGHT" Lloyd Nolan—"AMBUSH" SPECIAL KIDDIES' MATINEE

DRAKE 3 Features—Dead End Kids "CODE OF THE STREETS" Florence Rice, "FOUR GIRLS IN WHITE" It's a Riot—"BLONDIE MEETS THE BOSS" Mat.—Last Episode "Spider's Web" & Free Candy

LOGAN Milwaukee at Sawyer—Op. 1:00—Dead End Kids—"CODE OF THE STREETS" Florence Rice—"FOUR GIRLS IN WHITE"

NORTHWEST

BALABAN & KATZ WONDER THEATERS

HARDING Op. 1:30—Mickey Rooney 'HUCKLEBERRY FINN' Plus Claudette COLBERT—Don AMECHE in "Midnight"—Also Donald Duck Cartoon Riot

CONGRESS 'Cafe Society'—'Stagecoach' Also Mickey Mouse Riot. STAGE 9 P. M. JITTERBUG JAMBOREE

GATEWAY Op. 1:30—'CAFE SOCIETY' Plus "STAGECOACH" Mat.: In Person, C'r't'n Creator of Buck Rogers Lt. Dick Calkins & Serial Hit "BUCK ROGERS"

TERMINAL 'TOPPER TAKES A TRIP' "Disbarred" & 3 Stooges. Mat.: Shirley Temple Birthday Party, Cartoons, Prizes—Cookies to the first 500 youngsters

CRYSTAL 3 Features—"DISBARRED" Plus "BOY SLAVES" "Topper Takes a Trip"—Mat.: 'Buck Rogers'

BILTMORE 3 Features—'DISBARRED' Plus "BOY SLAVES" Constance Bennett, "Topper Takes a Trip" Matinee—Cartoons, Surprises & 'Buck Rogers'

BELPARK —GLASSWARE— "Blondie Meets the Boss" Florence Rice, "FOUR GIRLS IN WHITE" Matinee: KIDDIES' GIFT PARTY—Surprises

Will Rogers "Blondie Meets the Boss" "Four Girls in White" Matinee—Shirley Temple Birthday Party. Free Photos to the First 500 Youngsters

LUNA Op. 1:30—"OFF THE RECORD" & "There Goes My Heart"—Popeye. Matinee—Shirley Temple Birthday Party. Extra—Cartoons and Free Refreshments

ALBA Op. 1:30—Dinnerware—'Boy Trouble' Plus "DUKE OF WEST POINT"

MILFORD ★ RIVOLI 3311 N. Pulaski 15c—1 to 6:30 4380 Elston. Dick Foran, "HEART OF NORTH," "PIRATES OF THE SKY," "BEAUTY FOR THE ASKING" Ladies—Coupon Salad Bowl—Eve. Adm. | Ladies—Calienteware Evening Adm. Kids' Mat.—"Scouts to Rescue" & 5c Baby Ruth Bar

ADMIRAL 3 FEAT.—Free Glass—P. Lorre "Mr. Moto's Last Warning" George Arliss—"MAN OF AFFAIRS" Chas. Ruggles, M. Boland, "BOY TROUBLE" Mat. Only—1st Episode, 'Lone Ranger Rides Again' Also Final Episode "Spider's Web" & Free Candy

PORTAGE 4050 Milwaukee—Open 1:30 Last Dbl. Feat. Starts 10 P. M. Tyrone Power, Henry Fonda, "JESSE JAMES" Alice Faye, Constance Bennett, "TAILSPIN" Mat.—Last Ep. "Spider's Web" & Magic Card Game

PICKWICK Pk. Ridge—N. W. Hwy. at Touhy "THE LADY VANISHES" & Constance BENNETT, Roland YOUNG, Billie Burke, "TOPPER TAKES A TRIP"

WEST

BALABAN & KATZ WONDER THEATERS

MARBRO Madison near Crawford. (12:30)-Carole Lombard, Jas. Stewart "MADE FOR EACH OTHER" & Shirley Temple, Richard Greene. All in Color "LITTLE PRINCESS"

PARADISE FRED MacMURRAY with MADELEINE CARROLL in "CAFE SOCIETY" Plus "STAGECOACH"

Central Pk. Op. 11:30—"TOPPER TAKES A TRIP" plus Little Tough Guys, "CODE OF STREETS" Mat.—Cartoons—2nd Chap., "BUCK ROGERS" Also Buck Rogers Punch-o-Bags Free

STATE "DISBARRED" and "THEY MADE ME A CRIMINAL" and 2nd Thrill Chapter—"BUCK ROGERS"

MANOR "TOPPER TAKES A TRIP" Plus "IN OLD MEXICO" MAT. ONLY—CARTOON, COMEDY Program and 2nd Thrill Chapter—"BUCK ROGERS"

SENATE "TOPPER TAKES A TRIP" Plus "IN OLD MEXICO" Mat.—2nd Chapter—"BUCK ROGERS" ON STAGE AT 10 P. M. JITTERBUG DANCING CONTEST

● AMERICAN 8 N. Ash.—Constance Bennett "TOPPER TAKES A TRIP" Dead End Kids, "They MADE ME A CRIMINAL"
● B'DY STRAND 1641 Roose.—Dinnerware 3 Hits!—'PRISON TRAIN' William Boyd, "IN OLD MEXICO" Plus All New! "THE LONE RANGER RIDES AGAIN"
● JOY 1611 Roos.—"HEART of the NORTH" and "THE DUKE OF WEST POINT"
● CRAWFORD 19 S. Crawf.—"AMBUSH" and "MYSTERY PLANE"
● WEST END 121 N. Cic.-MARCH OF TIME 'BLONDIE MEETS the BOSS' Tyrone Power, Henry Fonda in 'JESSE JAMES'
● BYRD Cic.-Mad.—Alice Faye, 'TAILSPIN' K. Taylor, "4 GIRLS IN WHITE"

LEXINGTON Open 1—Mat. Ch. 1 of "Lone Ranger Rides Again"—"Scouts to the Rescue" "Mr. Moto's Last Warning" and "Great Waltz"

CENTURY 3 FEATURES—15c to 6:00 1421 W. Mad. "NANCY DREW, REPORTER" 'My Wife's Relatives'—'Arizona Legion' On Stage—5 Acts Vaudeville at 7 and 10

MADLIN 3 FEATURES—15c to 6:30 1910 W. Mad. "NANCY DREW, REPORTER" 'My Wife's Relatives'—'Arizona Legion' On Stage—5 Acts Discovery Vodvil at 9 P. M.

MARSHALL SQ. 2873 W. Cermak. Ladies' Free Dinnerware. G. Patrick, "Disbarred"—"Topper Takes a Trip"

4 STAR 2418 W. Madison—Cartoon. Alice Faye, "TAILSPIN" Florence Rice, "Four Girls in White"

AVENUE Claudette Colbert, Herbert Marshall, "ZAZA"

NORTH

COED "SON of FRANKENSTEIN" Morse "L" Open 1:45. Also Franchot Tone, "Girl Downstairs"

DE LUXE 1141 Wilson Ave.—Alan Marshall. Florence Rice, "FOUR GIRLS IN WHITE" Constance Bennett, "TOPPER TAKES A TRIP"

RIDGE Devon at Clark—15c to 6 P. M. Una Merkel, "4 GIRLS IN WHITE" Flor. Rice, "IN OLD MEXICO" Matinee Only: Chapter 1, "BUCK ROGERS"

WINDSOR 1225 N. Clark—15c to 6:30 "LADY VANISHES" Bennett, "TOPPER TAKES A TRIP"

BUGG 15c to 6 P. M.—Eve. 25c—3 Feat. "Pirates of the Skies"

LAKE SHORE 3175 Broadway—Open 1:30. Charles Ruggles, Mary Boland, "BOY TROUBLE"

GOLD COAST Clark & Division. ALWAYS 15c. Charles Ruggles—"HIS EXCITING NIGHT"

NORTH

ESQUIRE Oak Nr. Mich. Lt. feat. 11 p.m. 111th ESQUIRE HOUR. "CAFE SOCIETY" FRED MAC MURRAY, MADELEINE CARROLL. Park Free—Lydy's, Delaware at Michigan

ADELPHI 15c to 6:30—7074 N. Clark. Valuable Book Money to All. Technicolor Epic of the Mounted Police "HEART OF THE NORTH" Also Chas. Ruggles, Mary Boland, "Boy Trouble" Mickey Mouse, News—It's a Great Show for All

ROSEWOOD 15c to 6—Eves. 25c—Owl Show "FRONTIERS OF '49" "MR. BOGGS STEPS OUT" — Stuart Erwin "Hollywood Mystery" & "Girl Loves Boy" Walt Disney's "Mother Goose Goes Hollywood"

PLAZA 308 W. North Ave.—Dick Foran "HEART OF THE NORTH" LUCILLE BALL—"NEXT TIME I MARRY" FREE To Ladies—Coronation Blue Footed Glassware—With Evening Admission

BRYN MAWR Bryn Mawr "L" Station. Op. 1 P.M.—15c to 6:30—Flor. Rice, "4 Girls in White"—"Ambush," Gladys Swarthout—March of Time and News. Mat. Only—A New Buck Rogers Serial

DEARBORN Gladys Swarthout, Lloyd Nolan in "AMBUSH" "FOUR GIRLS IN WHITE," Florence Rice

MOTION PICTURES NORTH

BALABAN & KATZ WONDER THEATERS

UPTOWN Broadway and Lawrence. 1:15—Carole Lombard, Jas. Stewart "MADE FOR EACH OTHER" Plus Shirley Temple, Richard Greene. ALL IN COLOR "LITTLE PRINCESS" Matinee—'Lone Ranger Rides Again'

GRANADA "Lone Ranger" 1:15 MICKEY ROONEY 'HUCKLEBERRY FINN' & Claudette Colbert, Don Ameche, 'MIDNIGHT,' & Donald Duck. Last Showing of 'MIDNIGHT' at 12:10 A.M.

RIVIERA Op. 1:30—W. C. Fields, Charlie McCarthy 'You Can't Cheat an Honest Man,' Pris. Lane "Yes, My Darling Daughter" & Silly Symphony

NORSHORE, CENTURY, NORTOWN — 1st sh. at 2. Clark-Divsy. West.-Devon. Madeleine Carroll, Fred MacMurray 'CAFE SOCIETY' Claire Trevor "STAGECOACH" Nortown—Matinee: "Buck Rogers" Cartoonist Lt. Dick Calkins In Person & "Buck Rogers"

PANTHEON Open 1:15—Nelson Eddy "Let Freedom Ring" Ritz Bros., Don Ameche, "3 MUSKETEERS"

BELMONT Open 1:15—3 FEATURES "CAFE SOCIETY" Plus "STAGECOACH" plus "Fisherman's Wharf"

LAKESIDE "JESSE JAMES" Plus "Blondie Meets the Boss" Matinee: Gala Shirley Temple Birthday Party. First Show—Extra, "Little Miss Marker"

COVENT "JESSE JAMES" Plus 'BLONDIE MEETS THE BOSS'

CINE' "FOUR GIRLS IN WHITE" & "MY WIFE'S RELATIVES"

● JULIAN 918 Belmont—25c, 1 TO 6 P. M. Swedish Film; English Titles "SKANOR FALSTERBO" EDWARD PERSSON
● SHERIDAN 4038 Sher.—Fred MacMurray, M. Carroll—"CAFE SOCIETY" and Claire Trevor, John Wayne, "STAGECOACH" ADDED: THE LATEST "MARCH OF TIME"
● VOGUE 3812 Bdwy.-'The Lady Vanishes' & "They Made Me a Criminal"
● MODE 3912 Sheridan Rd.—"AMBUSH" "THE DUKE OF WEST POINT"
● 400 6746 Sheridan—Charlie McCarthy Hit! "MR. MOTO'S LAST WARNING" and Melv. Douglas, 'THERE'S THAT WOMAN AGAIN'
● DEVON 6225 Brdway.—"Idiot's Delight" "They Made Me a Criminal"
● BIOGRAPH 2433 Linc.—"4 Girls in White" and "TAILSPIN"—Dinnerware
● N. CENTER 4031 Lincoln—DINNERWARE 3 Hits—"STRANGE FACES" "LADY VANISHES," "TOPPER TAKES A TRIP"
● DAVIS 4614 Linc.—'4 GIRLS IN WHITE' and Alice Faye, "TAILSPIN" 3 SHERBET DISHES FREE TO EVERY LADY
● BUCK'M 3319 Clk.—'PRISON TRAIN' "TOPPER TAKES A TRIP"
● ARGMORE 1040 Argyle—Opens 12:30 P. M. C. Ruggles, 'BOY TROUBLE' "HEART OF THE NORTH"—Technicolor Hit—Plus Floyd Gibbons, "HUMAN BOMB" and 2 Cartoons. Mat. Only: "CHEROKEE STRIP" Western Feature
● VIC Sheffield & Belmont. NEW LOW PRICES. Tyrone Power, Henry Fonda, "JESSE JAMES" & "NANCY DREW, REPORTER"—Dinnerware

HOWARD Howard St. "L"—Free Parking. Open 1:30—Rogers Park 0808. CLARK GABLE, Norma Shearer "IDIOT'S DELIGHT" John Garfield, Ann Sheridan, "Dead End Kids" "THEY MADE ME A CRIMINAL" Feature Attraction for the Children. MATINEE ONLY 'Tailspin Tommy' Hit "MYSTERY PLANE" Starting Tomorrow—"Honolulu" and "Gunga Din"

CINEMA 15c, 1:30 to 6; 25c After. Chgo. at Michigan. 'THUNDER OVER MEXICO' 'THE SCOUNDREL'—'THE RIVER'

SOUTH

PICCADILLY 51st and Blackstone. FRED MacMURRAY—MADELEINE CARROLL "CAFE SOCIETY" NELSON EDDY—VIRGINIA BRUCE "LET FREEDOM RING"

HARPER 53rd & Harper—"FOUR GIRLS IN WHITE"—J. Cooper, 'Newsboys' Home'
HYDE PARK 53rd & Lake Park—"SWEETHEARTS"—"NAVY SECRETS"
KENWOOD 47th-Kimbark—"Danger, Love at Work"—"Wanted: By the Police"
SHAKESPEARE 43rd & Ellis—"Mr. Moto's Last Warning"—"BOY TROUBLE"—"PIRATES OF THE SKIES"

MARQUETTE 63d & Kedzie—Florence Rice "FOUR GIRLS IN WHITE" Alice Faye, Constance Bennett, "TAILSPIN"
RAY "PICK A STAR," Patsy Kelly, Mischa Auer. Laurel & Hardy, "STAGECOACH DAYS" Melvyn Douglas, Flo. Rice, "FAST COMPANY"
WOODLAWN "It Can't Last Forever" "STAGE DOOR," Ginger Rogers, "WAY OUT WEST," Laurel & Hardy
MIDWAY "THANKS FOR THE MEMORY" "Girls' School," Anne Shirley 'Paradise for 3,' Robt. Young, Flo. Rice, Reg. Owen
HIGHWAY 63rd & Western—Florence Rice "FOUR GIRLS IN WHITE" Alice Faye, Constance Bennett—"TAILSPIN"

MOTION PICTURES SOUTH

WARNER BROS. THEATERS For Picture Times Phone Triangle 1500

AVALON 79th & Stony. Free Parking. 30c, 1:30 to 6:30—Late Show 10:30. James Cagney—Rosemary Lane "OKLAHOMA KID" W. C. Fields, McCarthy & Bergen "You Can't Cheat an Honest Man"

CAPITOL 79th-Halsted. Free Parking. Starts 1 P. M.—Late Show at 10:30. George Brent—Olivia De Havilland "WINGS OF THE NAVY" Mickey Rooney—Walter Connolly "HUCKLEBERRY FINN"

STRATFORD 63rd-Halsted. Late Show 10:45 P. M. 25c TO 6 P. M.—STAGE: Diminutive Stage & Screen Star DIXIE DUNBAR. Screen: Richard Dix-Lucille Ball "12 CROWDED HOURS" Matinee Only: Chapt. 2 and Chapt. 3 "The Lone Ranger Rides Again"

BEVERLY 95th-Ashland—Free Parking. Billie Burke, Constance Bennett, Roland Young in "TOPPER TAKES A TRIP"
JEFFERY 71st-Jeffery—Free Parking "THE LADY VANISHES" J. Garfield, 'THEY MADE ME A CRIMINAL' Matinee Only: "Lone Ranger Rides Again"
RHODES 79th-Rhodes—Free Parking "TOPPER TAKES A TRIP" J. Garfield, 'THEY MADE ME A CRIMINAL'
OGDEN "Crazy Auction" at 9 P. M. "TOPPER TAKES A TRIP" and Clark Gable, "IDIOT'S DELIGHT," N. Shearer. All Shows: No. 2 "Lone Ranger Rides Again"
GROVE Three Stooges Comedy and "FOUR GIRLS IN WHITE" plus Clark Gable, "IDIOT'S DELIGHT," N. Shearer
HIGHLAND 79th-Ashland—Free Parking "Crazy Auction" at 9 P. M. Clark Gable, "IDIOT'S DELIGHT," N. Shearer. Anne Shirley in Thriller, "BOY SLAVES" Matinee: No. 1 "Buck Rogers" and Free Candy
COSMO "NANCY DREW, REPORTER" Lloyd Nolan in "AMBUSH" Matinee Only: "Lone Ranger Rides Again"
SHORE "Crazy Auction" at 9 P. M. Alice Faye in "TAILSPIN" and Little Tough Guys, 'CODE OF THE STREETS' Matinee: "Lone Ranger" and Free Cracker Jack
FROLIC 55th-Ellis / LEXINGTON 1162 E. 63rd — Alice Faye, Nancy Kelly "TAILSPIN" Little Tough Guys "CODE OF THE STREETS"
OAKLAND "CODE of the STREETS" Alice Faye in "TAILSPIN" Coronation Glassware to Ladies with Eve. Adm. Matinee: "Kiddie Show." FREE Cracker Jack
HAMILTON "DEVIL'S ISLAND" and "DUKE of WEST POINT" Extra! SPECIAL MORNING SHOW Open 9:30 "Prince and the Pauper"—Regular Admission

BALABAN & KATZ WONDER THEATERS

TIVOLI Cottage Grove at 63rd. (1:00)—Carole Lombard, Jas. Stewart 'MADE FOR EACH OTHER' plus Shirley Temple, Richard Greene. All in Color "LITTLE PRINCESS"

SOUTHTOWN Free Parking on Premises. 1st SHOW 1:30 to 4:30—2 HITS. W. C. Fields, Charlie McCarthy "You Can't Cheat an Honest Man" Plus Claudette Colbert, Don Ameche, John Barrymore "MIDNIGHT" Elaine Barrie

TOWER Fred MacMurray, Madeleine Carroll—"CAFE SOCIETY" Plus Adventure Drama—"STAGECOACH"
MARYLAND GABLE & SHEARER "IDIOT'S DELIGHT" & Constance Bennett—"Topper Takes a Trip"

JACKSON PK. 67th-Stony—Open 1:30 CONSTANCE BENNETT. ALICE FAYE—"TAILSPIN" FLORENCE RICE—"FOUR GIRLS IN WHITE" Last Chapter of "THE SPIDER'S WEB"
KIMBARK 6240 Kimbark—Mat. 15c Till 6:30. Today Only—3 HITS (1) B. Karloff, "Devil's Island"—(2) Roy Rogers "Rider's Roundup"—(3) L. Ball, "Beauty for Asking"
COMMERCIAL 9150 Commercial—Op. 11:30 Lloyd Nolan, "AMBUSH" & Anne Shirley, Alan Baxter, "BOY SLAVES"
MICHIGAN 110 E. Garfield—DINNERWARE Lloyd Nolan, "AMBUSH" Little Tough Guys, "CODE OF THE STREETS"
RAMOVA 35th-Halsted—Dead End Kids, J. Garfield, 'They Made Me a Criminal' Warner Baxter, Wallace Beery—"SLAVE SHIP"
COLONY 59th & Kedzie—Little Tough Guys "CODE OF THE STREETS" Clark Gable, Norma Shearer, "IDIOT'S DELIGHT"

● S U B U R B A N ●

NO MAN'S LAND

TEATRO Open 1:15—25c to 6:30. FIRST FEATURE 1:45. A Four Star Picture "STAGECOACH" John Wayne, Claire Trevor. "FISHERMAN'S WHARF" Leo Carrillo, Bobby Breen, Henry Armetta. Matinee Only: "LONE RANGER Rides Again"

WILMETTE

WILMETTE OPEN 12:30 20c TO 6:30. Thorne Smith's "TOPPER TAKES A TRIP" Constance Bennett—Roland Young. Also "BOY SLAVES" ANNE SHIRLEY

EVANSTON

STADIUM 1700 Central—Open 1:30. Free Parking—Nancy Kelly, Alice Faye, Constance Bennett, "TAILSPIN" Florence Rice, Allan Marshall, "4 Girls in White" Also Cartoon in Technicolor
B&K VALENCIA Op. 1—"JESSE JAMES" "Blondie Meets the Boss" TODAY—PEPSICOLA Matinee—Free to Everyone. 1st Show; Free SHIRLEY TEMPLE Photos
B&K VARSITY Open 11:30—Mickey Rooney "HUCKLEBERRY FINN" "Yes, My Darling Daughter"—Silly Symphony
B&K CORONET Open 1:30—Peter Lorre "Mr. Moto's Last Warning" "HEART of the NORTH" & "MOTHER GOOSE"

WINNETKA

COMMUNITY "DAWN PATROL" ERROL FLYNN. Also Disney's "Mother Goose Goes Hollywood"

HIGHLAND PARK

ALCYON "THE TEXANS" Joan Bennett—Randolph Scott—May Robson

LAKE FOREST

DEERPATH "Moonlight Sonata" Ignace Jan Paderewski, Chas. Farrell, Marie Tempest

HOMEWOOD

HOMEWOOD "BEAUTY for the ASKING" Lewis Stone, C. Parker. Mickey Rooney, "OUT WEST with the HARDYS"

BERWYN

BERWYN "IN OLD MEXICO" plus "TOPPER TAKES A TRIP" Mat. Only—CARTOONS—Also FREE CANDY. Also 2nd Thrill Chapter, "BUCK ROGERS"
NEW RITZ 6343 W. Roosevelt—15c to 6 P. M. Florence Rice. Una Merkel—"4 GIRLS IN WHITE" Henry Singleton—"BLONDIE MEETS THE BOSS"

AUSTIN

IRIS 15c to 6:30; 25c After—5743 W. Chicago Ave. 3 Features—"Blondie Meets the Boss" plus Lloyd Nolan in "AMBUSH" plus "Boy Trouble" FREE—To the Ladies with a 25c Admission 6 Attractive Pieces Sunburst Tableware 3 CUPS 3 SAUCERS
PLAISANCE 466 N. Parkside—Tom Brown "DUKE OF WEST POINT" Peter Lorre—"MR. MOTO'S LAST WARNING" Historical—"Lincoln in the White House"
SYMPHONY "Crazy Auction" at 9 P. M. "NANCY DREW, REPORTER" Little Tough Guys, "CODE OF THE STREETS" Matinee: "KIDDIE SHOW"—Free Cracker Jack
PARK 5960 Lake. Gary Cooper, Franchot Tone "LIVES OF A BENGAL LANCER" H. G. Wells' "THINGS TO COME"
AUSTIN 5619 Madison. Mickey Rooney—Lewis Stone "OUT WEST WITH THE HARDYS" Boris Karloff, "Devil's Island"

ELMWOOD PARK

F L M 7540 GRAND AVE.—Mary Boland, Chas. Ruggles, "BOY TROUBLE" Bonita Granville, "NANCY DREW, REPORTER"

PARK RIDGE

PICKWICK "THE LADY VANISHES" and ROLAND YOUNG, Constance Bennett, "TOPPER TAKES A TRIP"

LA GRANGE

LA GRANGE "IN OLD MEXICO" plus "They Made Me a Criminal" Mat.—1st Chapter, "BUCK ROGERS"—Cartoons. Also 5c Size "Polly Pops" Free Boys and Girls

ELMHURST

YORK Roland Young—Constance Bennett "TOPPER TAKES A TRIP" Florence Rice—"FOUR GIRLS IN WHITE"

LOMBARD

DU PAGE Alice Faye, Nancy Kelly, Connie Bennett, "TAILSPIN" Florence Rice, Alan Marshall, "4 Girls in White"

MAYWOOD

LIDO Matinee Daily. Free Parking. Claire Trevor, Andy Devine "STAGE COACH" Ritz Bros., Don Ameche '3 MUSKETEERS'

FOREST PARK

FOREST MADISON at DES PLAINES. Roland Young, Constance Bennett "TOPPER TAKES A TRIP" Bonita Granville, "NANCY DREW, REPORTER"
L I L Mickey Rooney—Lucille Ball "BEAUTY FOR THE ASKING" Also 3 Mesquiteers, "Overland Stage Raiders"

CICERO

VILLAS 5603 W. Cermak—15c to 6 P. M. Luxury Towels Free. Una Merkel—"FOUR GIRLS IN WHITE" George O'Brien—"ARIZONA LEGION" Also 'LINCOLN IN THE WHITE HOUSE' (Tech.)

OAK PARK

SOUTHERN 828 S. Oak Park Av.—Late Show. C. Ruggles, "BOY TROUBLE" Peter Lorre, "MR. MOTO'S LAST WARNING" and All New! "LONE RANGER RIDES AGAIN"
LAMAR Marion-Lake St. 'L'-Late Show Tonight. Fred MacMurray, "CAFE SOCIETY" Claire Trevor, John Wayne in "STAGECOACH"
LAKE Lake and Marion—Late Show Tonight. Rol. Young, "TOPPER TAKES A TRIP" Clark Gable, Norma Shearer, 'IDIOT'S DELIGHT'

VILLA PARK

VILLARD Op. 1:30—15c-6:30—Free Books Tonite. G. Farrell, "Torchy in Chinatown" Dick Foran, Gloria Dickson, "Heart of the North"

HINSDALE

HINSDALE Free Book Coupons Today 20c. Tom Brown, L. Hayward "DUKE OF WEST POINT"—2:30-4:55-7:25-9:55

WHEATON

PARAMOUNT Penny Singleton "Blondie Meets the Boss" Also Wm. Boyd—"IN OLD MEXICO"

Wedding Plans of Mrs. Wheeler a Great Surprise

[Continued from page 13, column 5.]

in-law, the R. Martin Stevensons, will give a luncheon at the Onwentsia on Sunday, April 30. That afternoon Mr. and Mrs. Stewart Boal will entertain at cocktails at the Winnetka home of his parents, Mr. and Mrs. Ayres Boal.

Mrs. Doering will not return from Italy in time for her niece's wedding. The senior Mr. and Mrs. Fahnestock will come from New York in time for the bridal dinner. Their daughter and her husband, the junior John F. Paynes; the Justin Dempseys of Boston, Mr. and Mrs. Schuyler Carl Wells of Rochester, N. Y., old friends of Miss Whedon; Dr. and Mrs. Robert Bruce Harkness of Michigan, and Donald Prince of New York also will be here by next Saturday. The Edward Sextons are coming from Boston in time for Mrs. Foster's party, and Mrs. Foster is arriving on Tuesday.

Mr. Fahnestock and his bride will fly to Bermuda in the Clipper ship. They have rented a house on the island for one month. They will live in Needham, Mass.

Junior Jay Morse Elys Are Parents of Daughter.

Mr. and Mrs. Jay Morse Ely Jr. are being congratulated on the birth of a daughter, their first child, yesterday at St. Luke's hospital. The baby has been named Angela Ann. She is a great-granddaughter of Mrs. John H. Hamline and of Mrs. C. Morse Ely. Her paternal grandmother is Mrs. J. Morse Ely. Young Mrs. Ely is the former Louise Stanley, daughter of the John Stanleys of Evansville, Ind.

Friends of the former Ruth Seanor of Evanston will be interested to hear that she and her husband, John W. Hubbell, became the parents of a daughter on April 18. The Hubbells live in Rye, N. Y.

About 150 will dine and dance at the Saddle and Cycle club's bal masque tonight. Guests of the John Roots will recognize each other no matter how bizarre their costumes. Mr. and Mrs. Root are giving a "makeup" cocktail party before taking their guests on to the club.

The Dance club is having a masquerade to close its season. The party will be at the Girls' Latin school. Preceding it the Paul A. Melvins, the Arthur R. Johnsons and the George E. Boyntons will entertain at dinner at the Churchill hotel for the young people.

Lake Forest Y. W. C. A. Holds Rummage Sale Today.

Many evening gowns and sports ensembles from size 12 up; toys, infants' wear, furniture, and shoes are among the articles that will be sold at bargain prices at the annual rummage sale of the Lake Forest Y. W. C. A. to be held today at the "Y" headquarters in Market square, Lake Forest.

The Nathan W. MacChesneys are entertaining at tea tomorrow afternoon for the Walter Dill Scotts.

Your Stars ★ Today ★

By WYNN

Saturday, April 22.

A day for careful, well thought out writing and speaking; also good for getting around, whether for business or socially. The earlier the better. If you have routine that must be done, save it for afternoon or evening if you can.

Your Year Ahead.

Your year ahead, till your next anniversary, can mean personal gain through secret or private matters—but past debts must be discharged this year, so be fully responsible. Danger: May 15 to June 11; July 4-25; Sept. 11 to October 3; Feb. 6-24, 1940.

Tomorrow.

Little things may be disturbing; don't let 'em get strong; relax.

Get Your 1939 Personal Horoscope!

Fill in the coupon below. Write plainly.

To WYNN, Tribune Astrologer,
286 Fifth Avenue,
New York, N. Y.
Inclosed find 10c for my horoscope for 1939.
Name............................
Date of Birth....................
Street Address...................
City and State...................

Benefit Today

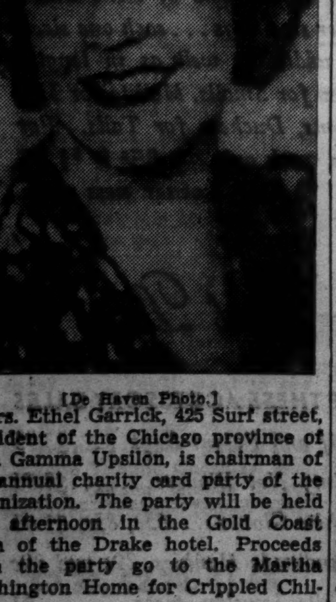

[De Haven Photo.]

Mrs. Ethel Garrick, 425 Surf street, president of the Chicago province of Beta Gamma Upsilon, is chairman of the annual charity card party of the organization. The party will be held this afternoon in the Gold Coast room of the Drake hotel. Proceeds from the party go to the Martha Washington Home for Crippled Children.

WINNIE WINKLE, THE BREADWINNER: The Home Isn't Safe Any More

Men Without Jobs Find Girls Are a Problem

BY DORIS BLAKE.

[Copyright: 1939: By The Chicago Tribune-N. Y. News Syndicate, Inc.]

Hank tells that he has been keeping steady company with a charming girl for the last two years. During that period, Hank was in a position to treat his sweetheart to everything that came along—dances, games, movies, theaters, etc.

"Lately," Hank relates, "I lost my job. One of those things where a lot of us were let out. I try every source, but can't seem to get another job. Naturally I haven't felt like seeing the girl. She told me that she didn't mind. That she appreciated my company; in fact, would be lonesome without me.

"I told her that I can't keep on going to her home, accepting her hospitality; just sitting there the whole evening talking, or going out for a walk. I have begged her to go out with other men because she is still young, as I am, and she certainly should not be housed up night after night. She acts hurt over what I say and even insinuated that I was trying to get rid of her."

It is a problem for you jobless young men and we know it. Your pride is at its most active stage, we know. But, after all, we do think you miscalculate a sweetheart's reaction to your joblessness. A few girls may be heartless in the face of your difficulty, but the majority of them aren't. They have jobs themselves and can very well visualize what life would mean to them were they suddenly cut off from their pay envelopes.

Besides, a girl who would abandon a man at this stage, after he had been good to her over a period of years, would simply be letting him in on a valuable secret about her real character, and escape from her would be the best of luck for him.

* *

Woman's City Club Elects Mrs. John Fox President

The Woman's City club has elected Mrs. John Sharpless Fox president. She succeeds Mrs. Paul Steinbrecher. Mrs. Fox has been associate radio chairman of the National Congress of Parents and Teachers, and this year has handled publicity for the Woman's City club and the Illinois congress in Chicago. She is a former graduate student in history and sociology and associate in history at the University of Michigan, and a member of the editorial staff of a woman's national magazine.

* *

Altrusa Birthday.

Altrusa International, service club for women executives, will celebrate its twenty-second anniversary with a tea this afternoon at headquarters, 540 North Michigan avenue.

That 'Little Girl' Effect

WOMAN'S AND MISS' DRESS.

The "little girl" look is important right now, and this frock has it in a simple and not too extreme form. The basic lines of the dress are princess, always figure flattering. The neckline may be high and round, with a pert collar or simply be cut heart-shaped and edged with braid. If the latter scheme is followed, apply more of the braid to the short puffed sleeves.

The model fits the figure so perfectly that no belt is needed, but there is no rule against one if you are partial to belts.

You might like to make a contrasting or matching bolero for this frock, and the pattern provides for it. It may match the collar, and be in a light plain shade to harmonize with a print with a dark background, as illustrated at the left.

Style No. 3184 is designed for sizes 12, 14, 16, 18, and 20, and 30, 32, 34, 36, 38 and 40 inches bust measurement. Size 16 requires 4 yards of 35 inch material, with ¼ yard of 35 inch contrasting for the short sleeved dress. The bolero with short sleeves requires 1 yard of 39 inch material.

Address orders for Clotilde patterns to Chicago Tribune, P. O. Box 537, Grand Central Station, NEW YORK CITY, inclosing 10 cents in stamps or coin (coin preferred—wrap it carefully) for each pattern ordered. IMPORTANT! Be sure to state clearly the number of the pattern and the size desired, and write your name and address plainly.

According to CULBERTSON

[Copyright: 1939: By Ely Culbertson.]

One of the most remarkable things about the general run of bridge players is the way certain ideas stick in their heads and simply cannot be dislodged. Twenty years ago, in the game of auction bridge, theorists considered it good strategy to make a defensive overcall with a five card suit and one and one-half honor tricks. Perhaps that was really a good idea in auction bridge, although personally I think that only the auction player's inexplicable reluctance to double for penalties enabled the weak overcall to survive. Whatever its merits in auction, there can be no doubt that the weak overcall has no place in contract bridge. Strategically it is a "dud," since it seldom prevents the opponents from arriving at a sound contract. Most of the time it merely gives the opponents a choice between carrying on with their own bidding and "taking out time for lunch." In the hand below East and West enjoyed a good "meal" at South's expense.

East, dealer.
Neither side vulnerable.
Rubber bridge.

NORTH
♠Q 10 5 3
♥K J 9 8
♦7 3
♣K 7 4

WEST
♠None
♥4 3 2
♦A J 6 4
♣A Q 10 9 8 3

EAST
♠A J 8 7 4 2
♥A Q 10 5
♦5 2
♣J

SOUTH
♠K 9 6
♥7 6
♦K Q 10 9 8
♣6 5 2

The bidding:

East	South	West	North
1 spade	2 diamonds	Double	Pass
Pass	Pass		

South's overcall was ridiculously unsound. There was no chance for game unless North had a hand so powerful that he could take independent action even if South passed. If North had a fair hand South might avoid broken bones; if North had a weak hand, or one which didn't fit, South would find himself up to the ears in hot water.

As it happened, North had a fair hand, but it didn't fit. West, with no fit for spades, decided that game was problematic [as it actually was] and doubled for penalties. North might have tried two no trump, which would have fared a little better, but his pass cannot be criticized. East looked long and lovingly at his ten major suit cards, but finally decided that his heart strength and singleton club "gave him defense" against the diamond contract.

West opened the ace of clubs and noted his partner's jack with delight. The club queen followed, and declarer tremblingly put up dummy's king. East ruffed and unhesitatingly laid down the ace of spades. He was sure his partner would be void, since otherwise he hardly would have chosen to lead from a major tenace in clubs. West discarded the deuce of hearts and East continued with the jack of spades.

West ruffed and returned a heart, realizing that his partner's choice of the spade jack called for a return in the higher of the side suits. [The return was marked, but the signal could do no harm.] Dummy's heart king was played in a desperate attempt to stop the slaughter, but East took the heart ace and returned another spade, giving his partner a second ruff.

West then cashed the ten of clubs and led another heart to East's queen. East returned a fourth round of spades and declarer, down to his five trumps, put up the diamond king. West wisely discarded instead of overruffing, and could not be prevented from making both the ace and jack of diamonds later on. South won only three tricks and paid 900 points for the privilege of getting into the bidding.

As you might imagine, North then took a few minutes out to demonstrate that East and West had no game to begin with; that if they did manage to make a game by double-dummy play or poor defense their profit would be rather less than 900 points, and from there on North's little speech took on a markedly personal tone. And who can blame him?

Write your bridge troubles and problems to Ely Culbertson, care of The Tribune, inclosing a self-addressed, stamped envelope.

Facts on Foods

Makings for Bird's Nest Soup Available

Monday's Menu

BREAKFAST
Stewed Prunes
Cornmeal Waffles
Honey
Milk or Coffee

LUNCH
Split Pea Soup
Bacon Sandwiches
Orange and Onion Salad
Chocolate Pudding
Almond Custard Sauce
Milk or Tea

DINNER
Liver Smothered in Onions
Creamed Potatoes
Glazed Parsnips
Banana Salad
French Dressing
Baked Pineapple Stuffed Apples
Coffee

BY MARY MEADE.

[Copyright: 1939: By The Chicago Tribune.]

If you crave birds' nest soup for a Chinese-themed party, look for the wherewithal in the new Chinese room of a loop department store's grocery section. There you'll find other Chinese products, from fine scented teas to lichee nuts, preserved ginger and kumquats. All the chop suey and chow mein ingredients are to be found there too, of course.

Canned pork 'n' beans come in two styles. One is processed in the can—the other is oven-baked and then canned. The first kind of beans frequently appears in tomato sauce, the second has deeper brown color and a molasses flavor. Take your choice, for both are good.

At last the idea of cooked bananas has been accepted by those for whom we do our cooking. Baked, broiled, or deep fat fried, bananas now are welcome as a meat accompaniment. Fully ripe bananas won't do for cooking. The skins should be yellow, slightly green at the tips. Fully ripe fruit is better eating out of hand, or in salads or desserts. Here's a way to serve broiled bananas on a luncheon plate to double for vegetable and dessert.

Broiled Bananas with Pineapple-Mint Sauce.

[Serves Six.]

6 firm bananas
2 tablespoons melted butter
Salt
1 cup crushed pineapple
1 cup sugar
¾ cup water
Few drops green coloring
4 drops oil of peppermint

Peel bananas and brush with butter. Sprinkle with salt. Broil from 6 to 10 minutes, until brown and tender, turning occasionally as the fruit cooks. Mix crushed pineapple, sugar, and water, simmer for 10 minutes and add coloring and flavoring. Serve on the broiled bananas.

A Chicago manufacturer of glass coffee makers has a new model out which boasts several improvements. It is squattier than its predecessor, therefore better balanced. The neck of the lower container is wide, making washing easy and pouring dripless. And the glass rod, which is such a convenient filter, has been redesigned and remodeled for greater efficiency.

Make your tea in the glass coffee maker. You'll have a perfect brew which may be kept hot as long as necessary.

* *

War Mothers Ask Senators to Keep U. S. Out of Strife

Ottawa, Ill., April 21.—[Special.]—Illinois war mothers, at the closing session of their state convention here today elected Mrs. Anna Mackay of 5440 Race avenue, Chicago, president for the coming year. Chicago was selected as the 1940 convention city. The war mothers by unanimous vote sent telegrams to Senator Scott Lucas and James B. Slattery, senator designate, urging them to help keep America out of foreign wars.

Sailor Blouse for Children Is Soft, Attractive

BY JEAN MACDONALD.

Here is a sailor blouse which may be worn by either brother or sister and looks attractive on youngsters from 6 to 8 years old. Knitted in soft white wool, it is trimmed with navy blue and striped with white or red, depending upon individual taste.

For instructions for knitting the sailor blouse for the 6 to 8 year old, No. X-245, send 10 cents in stamps or coin to the Needlework Bureau, Chicago Tribune, 220 Fifth avenue, New York City.

Symphony Has a Gay Party for the Boxholders

BY INDIA MOFFETT.

The applause and cries of bravo that a full Orchestra hall gave to Dr. Frederick Stock and his men of the Chicago Symphony orchestra at the final concert of the season yesterday afternoon were loud and enthusiastic. But no more so than a scantily filled hall gave to the same musicians last night when they staged a frolics for the members of the orchestral association and the boxholders.

It was only a handful of people who attended the frolics but they were so appreciative of the humor and clowning of the usually sober, serious musicians that the rafters echoed with shouts and laughter.

The party started with cocktails in the foyer and ended with beer and cold refreshments in the same place. In between, the frolics were given in the great auditorium, where just a few hours before the last notes of the last concert for the season had been heard. The highlight of last night's program was—it is hard to decide whether it was Franz Polesny as Paginini, the Hungry Five in the prison scene from "Il Trovatore"; "Papa" Stock's announcements; a bassoon quartet playing something of Prokofieffs which Dr. Stock named "The Four Horsemen of the Apocalypse"; a bull fiddle quartet; a quartet in chefs' clothes playing the second movement from Beethoven's Eighth symphony with wooden spoons on plates and skillets, or the rendition of the second movement of one of Haydn's symphonies.

The last named was the only serious thing on the program and it is the one in which the musicians play by candle-light and one by one slip away until only the conductor is left.

All in all, it was a gemütliche evening, ending with a Negro swing band playing dance music in the foyer as supper was being served. Everybody had a good time, hosts and guests. Some of the latter were the president of the association, Edward L. Ryerson, and Mrs. Ryerson; the former president, Charles H. Hamill, and Mrs. Hamill; Mr. and Mrs. Charles B. Goodspeed, the Albert A. Spragues, the William B. Cudahys, the young Edgar Stantons, Durand Smith, the E. Harris Brewers, the Edward R. Bacons, the Walter Paepckes, the John Murphys, the William B. Hales, the John Paul Wellings, the Arthur G. Cables, William C. Parke, Miss Jessica Hambleton, and the Talcott Griswolds.

The continual coughing of some of the women in the audience yesterday afternoon made me think that the women's committee might take on a new job: To stand at the doors before the concerts and pass out cough drops. In years past Dr. Stock has remonstrated with coughers, politely and not so politely, but apparently all admonitions to cough into one's handkerchief or to leave the hall were forgotten yesterday.

After the concert many went upstairs to the Cliff Dwellers' hospitable quarters where Irving K. Pond, Herbert E. Hyde, and Thomas E. Tallmadge poured tea and coffee.

On the House

BY LOUISE BARGELT.

Sometimes in building or remodeling a home we must choose between things we want and make the selection on the basis of comfort and use. Fireplaces are beautiful, and they are useful in giving supplemental heat in fall and spring; but if you eliminate a harthside you can save several hundred dollars. This money put into automatic heat, fueled by gas, oil, or a stoker, will be a great work saver eight months out of every twelve!

Look into the new plywood paneling if you admire the beauty of grained, solid wood and are interested in fine wall treatment that is not expensive. Thees plywood panels are made of layers of wood, cut very thin and welded together with heavy glues under high pressure. They are, moreover, light in weight, yet with great tensile strength.

Wall treatments for vacation houses may be solved in a number of simple ways. Composition wall boards are always good, while wood sheathing offers some captivating possibilities. Simple sheathings of vertical planks are moderate in cost. A fireplace wall treated in this manner adds charm to any room. These planks can run from floor to ceiling, or can be relieved with chair rail or cornice molding. Wall boards and insulating boards may be used in horizontal paneling, finished in textures and tones well fitted to a rustic vacation cottage.

[For further information on these items address Louise Bargelt, Home Builders Editor, The Chicago Tribune, Chicago.]

ENGAGEMENTS

Announcement of the engagement of Miss Janice Ann Kahnweiler to Joseph T. Zoline has been made by her parents, Mr. and Mrs. Louis Kahnweiler of Winnetka. Mr. Zoline is the son of Mrs. N. J. Zoline and the late Dr. N. J. Zoline of Chicago.

The engagement of Miss Vera Lund to Mayer V. Reeves has been announced by her parents, Mr. and Mrs. I. A. Lund of 5520 Cornell avenue. The wedding will take place next Friday.

Mrs. Rose Wolfman of 4159 Fillmore avenue has announced the engagement of her daughter, Betty, to Irving Trabish, son of Mr. and Mrs. David Trabish of 1220 South Kedzie avenue.

It Is Not How Cheap a Wave, but How Good

BY ANTOINETTE DONNELLY.

[Copyright: 1939: By The Chicago Tribune-N. Y. News Syndicate, Inc.]

You're getting around to the permanent wave session now, no doubt, if you're not already set to go.

We have a suggestion to make about getting your permanent. Don't try to see how cheaply you can get one done. Economize on the hat, if need be, on the outfit, but treat yourself to one good permanent so that your hair will not come through the operation a tight, overheated looking piece of work. Whatever else you do with your hair this gay season, it must not have an inkling of that frizzled look common to the unskilled, hurried permanent wave giving performance.

It's only fair and reasonable to suppose that in this field of beautifying you have to pay a little more for good work, which takes time and care. Once that cheap job is done, looking its cheap part, it takes quite a long time to repair the damage. In the meantime, much distress may be suffered and perhaps a few good dates lost on account of the unruly hair appearance.

Understand, we are not for women spending recklessly on their beauty upkeep, but there are a few items on which we think money well spent and a good permanent wave is one of them.

Having the hair touched up, or retouched or reconditioned, is another. This year, especially, your hair is a dominating factor in your success as a winner.

Insist upon having test curls made, one in the ends of your hair, one near the crown. Examine these to see that they come out damp and elastic—not stiff and parched. Remember for future reference the heat timing on the well done job.

Usually now the cost is reduced where the ends of the hair alone are done, and we think it better, if economy requires it, to let the top of the head go and have the ends done perfectly. You can manage a smart effect on the top of the head with a little practice, and this year's code calls for more and more looseness of wave.

* *

Maternity Center Benefit.

The annual barn dance of the North Shore Service league will be held at 9 o'clock tonight at the Sportsman Golf club. The party is given for the benefit of the Chicago Maternity center. Mrs. Howard Kerr is chairman.

AMUSEMENTS.

ORCHESTRA HALL — THE DEMAND MUST BE MET! BURTON HOLMES has postponed his departure for foreign lands to gather material for next year's travelogues, in order that he may REPEAT
THIS MORNING AT 11 — BRING THE CHILDREN — BEAUTIFUL SWEDEN — All Seats 25c & 55c (none higher)
THIS AFTER'N AT 2:30 — In Response to Innumerable Requests — GLORIOUS NORWAY — Tickets 40c, 85c, $1.10 (tax incl.)
POSITIVELY LAST TIMES

ORCHESTRA HALL — Air-Conditioned for Winter and Summer Comfort
CHICAGO SYMPHONY ORCHESTRA — Frederick Stock, Conductor
EXTRA CONCERT TONIGHT AT 8:15
Beethoven "Egmont" Ov.; Beethoven Sym. No. 5; Excerpts from Wagner's "Rheingold," "Die Walkure," "Siegfried."
Popular Prices: 75c, 50c, 25c—No Tax

ORCHESTRA HALL — TOMORROW Aft. at 3:30
Civic Orchestra — All Seats 15c 25c 50c
FREDERICK STOCK, Musical Director — HANS LANGE, conductor — POPULAR PROGRAM

GRAND OPERA HOUSE — Last MAT. TODAY — Last Time Tonight
DENNIS KING, VIVIENNE SEGAL, VERA ZORINA, WALTER SLEZAK
"I MARRIED AN ANGEL"
3 WEEKS ONLY! SEATS NOW! Direct from N. Y. Run — Beginning TOMORROW NIGHT
Walter HUSTON IN THE SEASON'S FINEST MUSICAL "Knickerbocker Holiday"
By Maxwell Anderson and Kurt Weill
MATS. WED.-SAT. NO WED. MAT. 1st WEEK

THE UNIVERSITY OF CHICAGO — UNIVERSITY COLLEGE
Two Public Lectures by Arthur P. Scott
April 28—HITLER'S COLONIAL AMBITIONS
May 5—MUSSOLINI'S COLONIAL DEMANDS
The Art Institute of Chicago
6:45 P. M. Admission, 50c

BLACKSTONE — Nitely (Exc. Mon.) HAR. 6609
MATINEE TODAY—2:30 P. M.
"OTHELLO"
Staged and Played by IAN KEITH
EVES. 25c-$1.10—MATS. 25c-83c
Federal Theatre—w.p.a. Production

HARRIS Beg. Monday Eve. SEATS NOW
JOHN GOLDEN Presents GERTRUDE LAWRENCE in SAMSON RAPHAELSON'S New Comedy "SKYLARK"
Eves. $1-$2.50; Mats. Wed.-Sat. $1-$2 (Plus Tax)

Gt. NORTHERN — NIGHTLY WAB. 8111
Closing Tomorrow—23rd
MATINEE TODAY—2:30 P. M.
BIG BLOW
Eves. 25c-$1.10—Mats. 25c-83c
Federal Theatre—w.p.a. Production

ERLANGER — MATINEE TODAY
George Abbott's Funniest Comedy
What a Life — By CLIFFORD GOLDSMITH
BEST ORCH. SEATS NIGHTLY $1.50
Eves., $1.50-$1-50c. Mats. $1-50c. Plus Tax

"OUTWARD BOUND"
[illegible]

CHICAGO STADIUM — Triumphal Return
GREATER EUROPEAN OLYMPIA CIRCUS
NOW — EVERY ACT A SENSATION — WORLD'S GREATEST THRILLERS
NIGHTLY 8:15 Mats.—Wed., Sat., Sun., 2:15
PRICES: 40c, 75c, $1.10, $1.65 and Box Seats $2.20—Tax Inc.
TICKETS NOW — BOND'S, 65 W. Madison and STADIUM GRILL, 1824 W. Madison

Swing with GENE KRUPA — THE ACE DRUMMER MAN AND HIS ORCHESTRA
★ IN THE NEW PANTHER ROOM OF THE COLLEGE INN
HOTEL SHERMAN
NO COVER NO MINIMUM
MORE OF A DINING PLACE LESS OF A NIGHT CLUB

FIRST TIME IN CHICAGO — DIRECT FROM PARIS
DOROTHY HENRY! And Her Startling, Sensationally Beautiful "FOUNTAIN OF YOUTH"
20 TONS OF MACHINERY — Super-Thrill of TWO CONTINENTS
AN ACTUAL FLOWING FOUNTAIN RIGHT ON THE STAGE!
PLUS BIG STAGE SHOW! ROSE LA ROSE — ANOTHER BIG WEEK! — KENNY BRENNA — MANY MORE STARS — RIALTO GIRLS
MIDNITE SHOW SAT. 12:05 — GET UP A PARTY!
25c TILL 3 P. M. WEEKDAYS
★ ON SCREEN: "MYSTERY OF THE WHITE ROOM" with BRUCE CABOT
Rialto — STATE & VAN BUREN — Bring the Ladies

THE MEN'S STORE—MONROE AND WABASH

Acclaimed by Napoleon

the "Imperial" weatherproof topcoat woven in Holland

$45.00

This lustrous gabardine is the original fabric as made since 1810 by special appointment to the Emperor Napoleon I. Carefully tested for waterproofing, this coat serves perfectly as topcoat, raincoat, sportcoat . . . a coat to live in.

Suits and Topcoats, Second Floor.

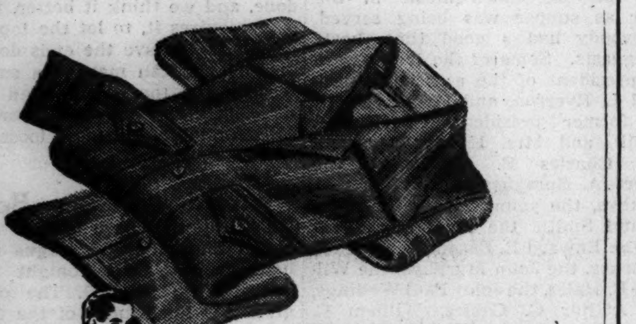

With Long Sleeves

Chukkerspun Shirts

$3.50

- For outdoor sport this time of year.
- A heavy, long sleeve, long collar shirt.
- Can be worn inside or outside your trousers.

Sports Shirts, First Floor.

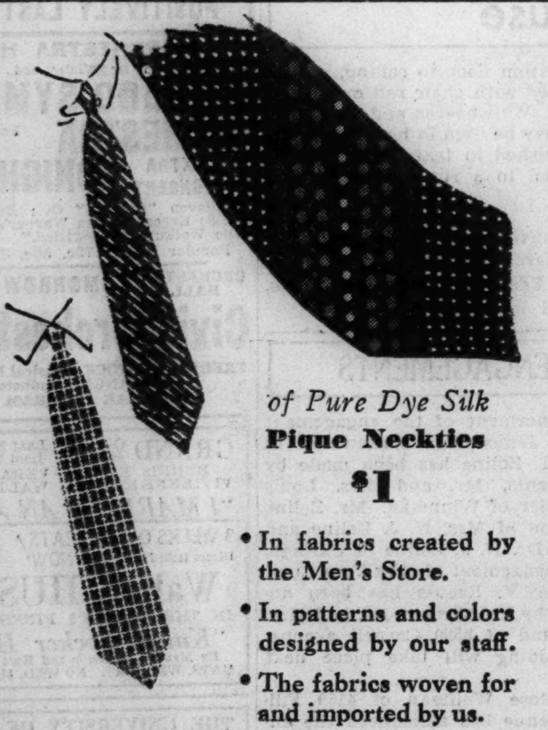

of Pure Dye Silk

Pique Neckties

$1

- In fabrics created by the Men's Store.
- In patterns and colors designed by our staff.
- The fabrics woven for and imported by us.

CARSON PIRIE SCOTT & Co

Ties, First Floor.

The Under-Grad Shop, Fifth Floor

Tweed

sports suit with 2 pair of trousers

$19.95

An all wool tweed sport's back suit with an extra pair of matching trousers or a pair of contrasting plain color slacks. In brown or grey. Sizes 32 to 38.

CARSON PIRIE SCOTT & Co

Saturday Review

TURNS SPRING WARDROBE-BUDGETING INTO VERY SIMPLE ARITHMETIC FOR YOU

Extravagantly wide of brim . . . in toast color . . . trimmed with lingerie beading, narrow as the lace on a baby's dress. At $5.95

MAIN ROOM, FIFTH FLOOR.

Off-the-face Junia milan, to give you that charming, ingenuous look . . . with wide streamers of belting ribbon cooperating. $5.95

JUNIA ROOM, FIFTH FLOOR.

COPY OF ALIX' REEFER

in sleek double twill

$45

One of the most exciting coats of the season—this carbon copy of Alix's famous double breasted reefer with deftly draped back, white pique trim. In sleek double twill. Navy or black. 12-18.

FOURTH FLOOR COATS, NORTH ROOM.

FUSSY CAMISOLES

for nineteen hundred charm

$1.95

Row upon row of lace and drawstrings of baby ribbons . . . to wear with your sheer blouses. Crepe de chine with elastic band, below, or with skirt band, as above. In foamy white. 32 to 40.

LINGERIE, THIRD FLOOR.

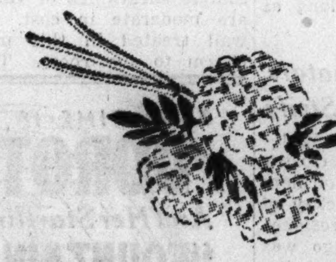

SNOWBALLS, *drifts of them in Carson's Flower Shop, bring frosty white to your lapels. Three-blossom boutonniere at* **75c**

FLOWER SHOP, FIRST FLOOR.

NAVY RHYTHM STEPS

Pledge a new allegiance to you and Spring. Of light elasticized gabardine that hugs your foot without a ripple. With shiny patent trim. **$7.50**

SHOES, THIRD FLOOR.

SING A SONG OF SPRING

SHEERS

IN A POCKETFUL OF PRINTS

Sheers so cheerful and gay, you catch their lighthearted spirit every time you wear them. Airy and flower strewn, they'll give you the enchantress look that's called for this pretty-conscious Spring. Cool, refreshing, light as a breeze.

DAISY-CHAIN: (left) White daisies on pure dye chiffon. Brown, pine green, lake blue, navy. 12 to 20. **$10.95**

Budget Shop, Fourth Floor.

TWIN PRINT: (right) Rayon crepe dress, with chiffon coat. Gray, blue, clover, with white. 9 to 17. **$15**

Teenya Shop, Fourth Floor.

GARDEN VARIETY: (below left) Pure dye chiffon with rayon taffeta petticoat. Multicolor prints. 12 to 20. **$17.95**

FLOWER GARLAND: (below right) Pure dye chiffon with colossal grosgrain bow. Multicolor prints. 12 to 20. **$17.95**

Moderate Price Dresses, Fourth Floor.

VIVID LONG-SLEEVE BLOUSES

in bright plaids, checks, stripes

$3.95

The most brilliant pure dye sheers ever seen on land, sea, or your back! Blazing with color and vibrant patterns. The long sleeves are new and vital. Multicolor stripes or plaids; checks in black, navy, with white. (Also in solid color pastels.) 32-38.

FIRST FLOOR BLOUSES.

Hats, Fifth Floor, Millinery.

SPECIAL! TWEED COATS

unbelievably low-priced

$10.95

In stripes, as sketched, tailored superbly with smooth shoulders and clean swept lines; also in clear mixtures and herringbones. Four styles in blues, brown, naturals, golds. Sizes 12 to 20.

MODERATE PRICE COATS, 4TH FLOOR

TURNABOUT

Carole King's gay deceiver

$7.95

It's a gay little deceiver, for its plain jacket plays turnabout—a mere whisk of the zip and presto! a printed jacket appears. Aqua, pink, blue floral printed rayon. Sizes 11 to 17.

MAIL AND TELEPHONE ORDERS. STATE 2000.

DAYTIME DRESSES, THIRD FLOOR.

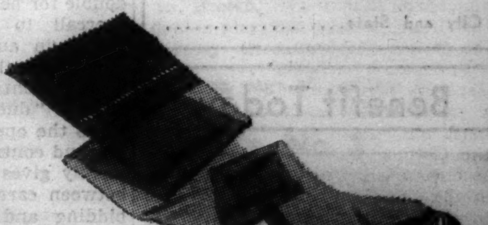

BELLE SHARMEER SALE

The annual sale of Belle Sharmeer stockings . . . each one sized in width as well as in length. Brev for Smalls, Modite for Mediums, Duchess for Talls. For one week only. **85c to $1.35**

HOSIERY, FIRST FLOOR.

Last Day!

OF THESE ACCESSORY SALES

Calf and Patent Bags $3.95
Filmy Net Blouses $2.85
White Gloves 65c, 85c, $1.65
Handmade Hankies, 29c and 39c
White Jewelry, piece $1

ACCESSORIES, FIRST FLOOR.

CARSON PIRIE SCOTT & Co

Today's Hobby Horse Singing Luncheon features a sugar plum tree at the Eugene Field Party. Little Tea Room, 8th Floor, 11 'til 2.

Chicago Daily Tribune
THE WORLD'S GREATEST NEWSPAPER
SATURDAY, APRIL 22, 1939.

SPORTS BULLETIN SERVICE!
When you want the results of sports events, get faster action by calling the Tribune's new Sports Bulletin Service number—
SUPERIOR 0260

CUBS HIT TWO HOMERS; BEAT CARDINALS, 4-2

THREE NATIONS TIE FOR LEAD IN GOLDEN GLOVES MEET

IRELAND JOINS GERMAN, POLISH TEAMS AT TOP

Qualify 4 Men Each; Britain Has Three.

The Survivors

[Chicago Tribune Press Service.]

DUBLIN, Ireland, April 21.—The number of boxers each nation has remaining in the European amateur tournament follows:

Ireland	4	Italy	3
Germany	4	Hungary	2
Poland	4	Estonia	2
Great Britain	3	Sweden	2

BY STEWART OWEN.
[Chicago Tribune Press Service.]

DUBLIN, Ireland, April 21.—Three more former Golden Glovers gained victories and three others were defeated as the tempo of the European amateur tournament speeded up in a night of furious battling in the Irish National stadium tonight. Every one of the fourteen bouts on the program was closely fought and had the crowd in an uproar.

Last night was Great Britain's night to crow, but tonight was Ireland's. These two teams now feel sure they will be represented on the All-European squad which will meet Chicago's Golden Gloves champions in the eighth annual international match in Chicago Stadium on May 12.

Ireland won three battles tonight and goes into the fourth night with four men left. Germany and Poland also have four each. Great Britain lost three bouts and now has only three fighters remaining. Italy's representation also was cut to three. Hungary, Estonia, and Sweden each has two left in the meet to decide Europe's eight championships.

Belgium, Finland Out.

The bouts saw the last of the Belgian and Finnish teams eliminated. The former international Golden Gloves champions who were beaten included Olli Lehtinen of Finland and Guido Nardecchia of Italy, flyweights, and Augusto Bonadio of Italy, middleweight member of the Italian squad which fought in Chicago four years ago.

Nardecchia, who was a member of the All-European squad last year, lost to Jimmy Ingle, Irish champion, after the international jury of appeals had reversed the decision of the judges. The boys whaled away at each other for three full rounds, and, although the Italian had the better of rough and tumble infighting, Ingle jarred him frequently from long range.

Nardecchia and Ingle poked each other all over the ring in the third round and, while Ingle obviously was superior, the decision went to Nardecchia. The crowd set up such a huge uproar that it was impossible to announce the next bout, and Eric Wilke, German bantamweight, and Miholy Bondi, Hungary, 1938 Golden Glover, entered the ring without the formality of introduction.

Irish Protest Is Accepted.

The demonstration was so boisterous officials were forced to halt the Wilke-Bondi match in the middle of the first round. The booing continued for fifteen minutes until it was announced that the jury had accepted the Irish protest and had awarded the decision to Ingle.

Previously Nicholas Obermauer of Germany had eliminated Lehtinen in a fast battle. Both boys punched hard, and although Lehtinen floored the German for a two count in the second round Obermauer came back in the third and punched toe to toe to gain the verdict.

When the Wilke-Bondi match was resumed after the long delay the German boxer opened a cut over Bondi's left eye, but the Hungarian came back to floor Wilke once in the second round and twice in the third with

[Continued on next page, column 7]

SPRING IS HERE!

The house has had its cleaning. . . . The golf clubs are nice and shiny. . . . The lawn is in great shape. But what about your tickets to the eighth annual International Golden Gloves bouts between the champions of Europe and Chicago? . . . You'll want to see this great show in the Stadium on May 12. Send your check or money order, payable to Chicago Tribune Charities, Inc., to the Golden Gloves Ticket Manager, Tribune Tower, now. The prices:

$3.30, $2.20, $1.65 and $1.10

THE GUMPS—GETTING WISE

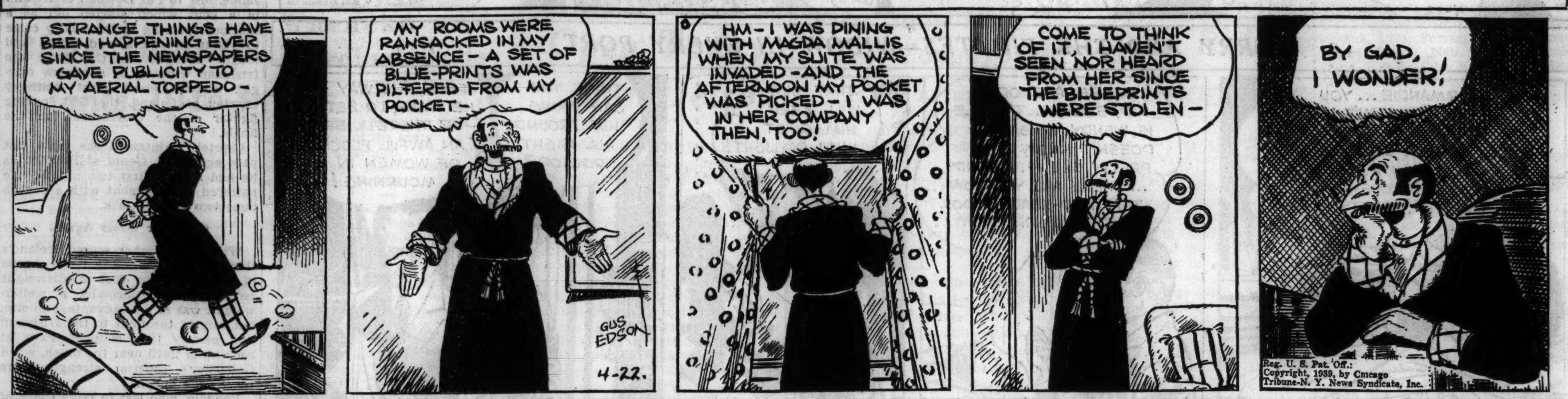

Just Sitting Around and Waiting—On the Weather Man

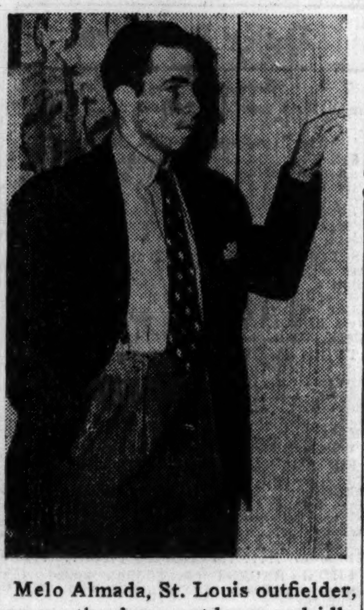

Melo Almada, St. Louis outfielder, surveys the damp outdoors and idly wonders from where all the rain is coming.

Reds, Browns, Cubs, Sox — the weather man recognizes no truce in his apparent campaign to keep major league baseball out of Chicago. For the eighth straight time a game was postponed yesterday, and here are two members of the Browns, Pitcher Fred Johnson (left) and John Berardino, rookie second baseman, batting out verbal fungoes in their south side hotel. The Browns were to have played the White Sox in their and Chicago's opener. [TRIBUNE Photos.]

Harlond Clift, the Browns' hard hitting third baseman, recommends a magazine and a cigar as the best antitode for an off day. Clift, who hit 34 home runs last season, will be in the St. Louis lineup today as the Sox and Browns make another attempt to open Chicago's baseball season.

LOS ANGELES TIES COAST MARK OF 19 VICTORIES IN ROW

Los Angeles, Cal., April 22.—[Special.] — The Los Angeles Angels equaled a thirty-six year old record for successive victories in the Pacific Coast league tonight when they routed the San Diego Padres, 7 to 0, for their nineteenth straight triumph. Seattle set the mark in 1903.

Pitcher Lee Stine yielded the Padres only four hits and struck out eleven, while his teammates were pounding out eleven hits. The veteran Arnold [Jigger] Statz scored the Angels' first run in the opening inning, and after Jimmy [Rip] Collins, former Chicago Cub, doubled to bring in another run, the league leaders never were threatened.

DASSO PITCHES NO-HIT VICTORY FOR LITTLE ROCK

Little Rock, Ark., April 21.—(AP)—Frank Dasso of Chicago, strikeout king of the Eastern league last year, pitched this season's first no hit, no run game in league competition today, leading Little Rock to a 7 to 0 victory over Memphis in the Southern association.

Dasso, former star for Senn and Lane High schools in Chicago, fanned 179 batters for Hazleton last season. Today he struck out eleven Memphis batsmen and permitted only three to reach base—one on a walk and two on errors.

Major Leagues

NATIONAL LEAGUE.

	W.	L.	Pct.		W.	L.	Pct.
Boston	3	0	1.000	Brooklyn	1	1	.500
CHICAGO	1	0	1.000	New York	1	2	.333
St. Louis	1	1	.500	Cincinnati	0	1	.000
Pittsb'h	1	1	.500	Phil'phia	0	2	.000

YESTERDAY'S RESULTS.

Chicago 4; St. Louis 2
Boston 10; New York 3
Brooklyn 2; Philadelphia 2
[11 innings; darkness.]
Cincinnati-Pittsburgh not scheduled.

GAMES TODAY.

Chicago at St. Louis. Brooklyn at Ph'd'phia.
Boston at New York. Pittsburgh at Cin'nati.

AMERICAN LEAGUE.

	W.	L.	Pct.		W.	L.	Pct.
New York	2	0	1.000	Philadelp'a	1	1	.500
Cleveland	1	0	1.000	Chicago	0	2	.000
Detroit	2	1	.667	Washington	0	2	.000
Boston	1	1	.500	St. Louis	0	0	.000

YESTERDAY'S RESULTS.

New York 6; Washington 3
Boston 9; Philadelphia 2
Cleveland 5; Detroit 1
St. Louis at Chicago, rain.

GAMES TODAY.

St. Louis at Chicago. N. Y. at Washington.
Detroit at Cleveland. Phil'd'lphia at Boston.

ILLINOIS LOSES OPENING GAME TO IOWA NINE, 12-2

Champaign, Ill., April 21.—[Special.]—Illinois lost its opening Big Ten game today to Iowa, 12 to 2. The Hawkeyes hit well and also profited by the Illini misplays. Harold Haub held the Illini to six hits and fanned eight. The teams play again tomorrow. Score:

Iowa	310	000	305—12	15	0
Illinois	000	000	020— 2	6	7

Batteries—Haub and J. Vogt, Kaplan; Alexander, Grant, Pfund, Dann and McConnell.

Derby Colts Face Test at Havre Today

Havre de Grace, Md., April 21.—(AP)—Kentucky Derby and Preakness candidates will get a test tomorrow in the $15,000 added Chesapeake Stakes at Havre De Grace.

W. L. Brann's Maryland bred Challedon, Derby and Preakness eligible, was the overnight favorite for the twentieth running of the race at a mile and a sixteenth. He will be making his first start since November, but has worked well at this track.

Impound Is on the List.

Ranking high up on the list of probable starters are:

Alfred Gwynne Vanderbilt's Impound, Derby and Preakness eligible which finished third in the Santa Anita Derby.

Saratoga stable's Volitant, Derby eligible which finished second in the Flamingo stakes.

Wheatley stable's Gilded Knight, Preakness eligible which whipped El Chico at Jamaica last week.

W. E. Boeing's Porter's Mite, Derby and Preakness eligible which won five of nine starts as a 2 year old.

Hugh W. Jackson's Ariel Toy, Derby eligible which won the Arkansas Derby and has been working well here.

Completing the field of probable starters were Greentree stable's Day Off, Belair stud's Challenge, Starmount stable's Shambles, and Millsdale stable's Sun Lover. All except Sun Lover are either Derby or Preakness eligibles.

EL CHICO RUNS AGAIN.

New York, April 21.—(AP)—El Chico will make his second attempt for a 1939 victory tomorrow in the six furlong Stuyvesant handicap at Jamaica. Last Saturday the 1938 2 year old champion went to the post a 1 to 7 shot and was beaten by Mrs. H. C. Phipps' Gilded Knight.

In tomorrow's $3,500 event, Trainer Sunny Jim Fitzsimmons is sending another entry against El Chico and his stablemate, Our Mat. This time it's Sea Captain, which ran third a week ago, and William Woodward's sprinter, Thellusson.

Joe Brown's Star Starts.

In addition to the pair Fitzsimmons is saddling, El Chico will meet another Derby hopeful, Joe Brown's T. M. Dorsett, in the Stuyvesant. This colt was impressive as a 2 year old, winning five races and $15,080.

Others in tomorrow's dash are Miss C. Lyons' John's Heir, Mrs. F. A. Clark's Entracte, W. H. Berri's Star Runner, and G. D. Widener's High Scope.

Hold Public Hearing Today in City Hall on Racing Bill

Proponents of the bill to abolish the present Illinois horse racing commission will make known their views this morning at 10:30 o'clock in a public hearing of the house miscellany committee in the council committee room of city hall. Opponents of the measure, known as the Lantz bill, will get their chance to speak next week.

SOX VS. BROWNS TODAY, OR SO THE SCHEDULE SAYS

Lyons, Newsom Scheduled to Pitch.

BY IRVING VAUGHAN.

One of these days the White Sox may be able to put on the formal opening of Chicago's baseball season, a ceremony originally assigned to the Cubs who after three days of waiting finally had to obey the schedule and leave town. With the Cubs gone, the Sox returned to their own lot yesterday, fully expecting to have the honor, but the weather man showed no more consideration for American league affairs than he had for the National's.

However, prospects promise to improve immediately. Uncle Sam's local boss of weather behavior promises that by this morning the rain will have concluded its protracted visit, a prediction which, if true, will bring forth the Sox for battle with the St. Louis Browns this afternoon in Comiskey park. And as an added attraction the Sox are going to give the first home showing of their new flaming red jackets which soon will be the envy of all the fire laddies of the country.

It's Still Lyons and Newsom.

Mr. Ted Lyons, a 38 year old youngster who has been on the Comiskey pay roll since June of 1923, would have pitched yesterday if action had been possible and he's still ticketed for today's job. Manager Dykes, not wishing to risk his phenom's future by asking him to work in cold weather, originally had a second candidate in mind in the event it wasn't a Lyons day. But the second choice was used up in Thursday's fourteen inning struggle in Detroit and hasn't recovered.

The Sox probably feel that the weather man hasn't given them much of a break by washing away half of their first four scheduled games but the poor Browns don't actually know, except by hearsay, that the season really has opened. Before coming here they were floodbound for three days in St. Louis where they were scheduled for as many games with the Indians. During these four days the great Buck Newsom has been waiting for a chance to pitch. He'll have it today, weather permitting.

No Lineup Changes.

For the time being Manager Dykes has quit fumbling about possible alterations both in his lineup and batting arrangement. He made one switch of Joe Kuhel and Hank Steinbacher after dropping the opening game Tuesday and threatening more drastic moves, but the fourteen inning battle with the Tigers cheered him up. He didn't win it but the combination, by whittling down a big enemy lead and finally getting into a tie in the ninth, showed it has possibilities.

REMEMBER THE NUMBER!
SUPERIOR 0260
That is the new number of the Tribune's Sports Bulletin Service. Remember it when you phone to get sports results.

In the Wake of the News

BY ARCH WARD.

SONS of two football coaches whose names are well known to Chicagoans are making good this spring in intercollegiate track and field competition. . . . Clark Shaughnessy Jr. is the No. 1 javelin thrower at U. C. L. A. and Ed Thistlethwaite is the leading pole vaulter at Northwestern. . . . And speaking of Northwestern, may we remind you that the preview of the Wildcats' 1939 football season takes place at Dyche stadium this afternoon at 2 o'clock? . . . In case you can't scare up the price of admission you can attend a baseball double-header with Minnesota at Roycemore field at no cost whatever. . . . They say that Walter O. Briggs never has taken a dollar's profit from the Detroit baseball club. . . . Any surplus is reinvested in the team and property for the following season. . . . Dave Freeman, national badminton champion, is only 18 years old. . . . Mrs. Lou Meyer, wife of the racing pilot, has driven 120 miles an hour on the salt beds in Utah. . . . Lynn Waldorf will serve on the coaching stafs of two summer football courses in addition to the one at Northwestern. . . . They are at Utah and Louisiana State. . . . Norman Masters, freshman at Unadilla, Neb., High school, recently won every event except the relay in an interclass track meet. . . .

Lou Gehrig has been off first base in only one game of his record string. Joe McCarthy shifted him to right field one day in 1930 when Babe Ruth had an ailing leg. . . . Ocean liners, anchored in the Helsingfors harbor, will accommodate the overflow of visitors to the 1940 Olympic games. . . . Hotels and private homes are inadequate to handle the throng. . . . The current European amateur boxing tournament in Dublin, out of which will come Chicago's international Golden Gloves opponents, is further evidence of the part sport plays in preserving cordial relations between nations whose governments are pointing guns at one another. . . . Connie Mack is the only major league manager who doesn't wear a uniform. . . . Women's basketball was introduced one month after Dr. James Naismith conceived the game for men in 1891. . . . When it looked as if the Cubs might actually play the Reds Thursday, Radio Announcer Charley Grimm arranged a dugout interview with Coach Roy Johnson which Larry French threatened to kibitz. . . . When the interview took place French wasn't around and when Charley was asked how he had shaken him off the former Cub manager explained: "All I had to do was mention Mel Ott's name and Larry ran for cover."

Kokomo Sue.

In the D. T. ward one night
Susie got an awful fright
When a multimillionaire knelt down
before her,
He was asking her to be
His benign affinity,
And he chose this busy moment to
adore her.

He forgot, of course, that he
Had a wife at home and three
Lovely children whom he cherished
very dearly;
So he wanted to be wed
On that very night, he said,
And he wondered why Sue looked
at him so queerly.

Susie picked him from the floor
And established him once more
On his cot, for it was not a time to
tweedle;
And to save the man from harm
She injected in his arm
A strong potion from her hypodermic
needle.

Then he heard the church bells ring,
And the vestry choir sing,
And he knew that Sue was walking
by his side;
But he couldn't understand
Why she didn't get a hand,
And why some one didn't shout,
"Here comes the bride."

—T. E. B.

* *

Thinkogram.

The tactics used by two rival fraternities when they are rushing the same college boys are mild compared with the tactics used by two rival unions when rushing the same men. —Hilary Haw.

* *

Here's a Daisy that Tells.

I noticed a headline on Page 1 of The Trib the other day which read: "Hitler Takes Step to Win Turkey." Do you suppose I should tell him about how I bought a whole book on one last fall and didn't stand a chance? —Joe Stout.

* *

This Has Gone Far Enough.

Last Thursday two of our prize goldfish were missing from the bowl in which they customarily resided. Last Friday our pet cat could not be found. Monday morning the cat was located on the steps of the registration department of the University of Chicago. —Doc.

* *

Food vs. Figure.

I'm not a Florodora girl, but I can eat my cake and have it, too. —Skeets.

We Hope They Eat It Up.

With all these modern fads of eating goldfish, footballs and white mice, I am afraid to pick up THE TRIBUNE for fear I may find that some one ate the Wake. Is there any possibility. —Flo of Palatine.

* *

Wonder if Heaven Can Wait?

From the Brook, Ind., Reporter: "Mr. and Mrs. John Martin were hosts Sunday to the late A. W. Kenoyer family." —Gas House Sal.

* *

Dumbbell Pome.

Greetings, greetings, little flower!
How I wonder how you ower,
Blooming sweetly in yon bower.
Art thou sweet as this is sower?
—Hugh Dall.

* *

The Wake Upon Its — Depends — Friends.

* *

Sudden Thoughts.

Responsibility is every man's portion just as success is every man's aspiration. Bernie Green '39.

It's presents, not absence, that makes the heart grow fonder. —Betty Barbara.

* *

It Sounds Fishy.

There's a bar in our town that serves a drink called the "fisherman's cocktail." After one drink you walk a rod and then reel. —M'gosh of Oshkosh.

* *

Pet Peeves.

People who, finding our typewriter clean sit down and with no rhythm or rhyme write: Now is the time . . . Now is the time . . . on the roller. —Tripoli.

* *

Spring.

Folks may sing about the springtime,
With sweet songs of crocus buds;
But to me it's just a season
Of hot water—soap—and suds.

Rising early every morning,
Wondering all the long night
through,
How to make woodwork and windows
Shine and glisten just like new.

Armed with ladder, broom and
brushes,
Scouring, paint and polish, too:
Back may ache and joints be creak-
ing;
But house cleaning I must do.

Folks may talk of birds and bushes,
Trees and robins, plants and shrub.
But to me it's just a season,
Of get up—get down—and scrub.

—Florence Gruber Cressey.

Ten Years Ago Today—Rogers Hornsby's hitting gave the Cubs a 3 to 0 victory over the St. Louis Cardinals. . . . Tommy Thomas pitched the White Sox to a 10 to 0 triumph over the Cleveland Indians. . . . Jimmy Braddock, New Jersey light heavyweight, knocked out Eddie Benson in one round in Buffalo, N. Y.

DRIVES BY HACK AND MARTY AID LEE IN OPENER

Curt Davis Victim of Ex-Mates' Bats.

BY EDWARD BURNS.
[Chicago Tribune Press Service.]

St. Louis, Mo., April 21.—Big Bill Lee, supported by the home run bats of Joe Marty and Stan Hack and a brilliant defense, this afternoon celebrated the Cubs' rain-belated return to the baseball profession by defeating the so-called dark horse Cardinals, 4 to 2.

The Cubs showed few results of their layoff of eight consecutive days as Lee, who served through the nine full innings, led them to success in their first and the Cardinals' second game of the 1939 season. The Cards, though pretty rainsoaked themselves, had played and whipped the Pirates in a game in Pittsburgh.

Bill Has Some Trouble.

Big Bill, who was the leading National league pitcher on every basis of reckoning last year, had his moments of anxiety, as indicated by the Cards' total of nine singles and two doubles. Bill had what it takes in the clinches and, more than that, was saved several times by slick defensive work. The three ex-Giants in the lineup all did their part in this. Hank Leiber averted grief with a great throw in the second inning, Gus Mancuso caught a perfect game, and Dick Bartell accepted nine chances without difficulty.

Curt Davis handled the Cubs pretty well, except for those two homers by Marty and Hack. Bob Bowman didn't yield a run in the last three innings. The run the Cubs scored in the first inning was unearned, Bill Herman, who scored it, having reached first on an error. And the last Chicago run, scored by Jim Gleeson, was accomplished on Leiber's single after Jim had reached second when Lynn Myers dropped his pop fly.

Those Homers Help.

Marty's homer was a big one which broke a 1 to 1 tie at the start of the fourth inning. It cleared the center field wall over the 410 foot marker in center. Hack's shot, which turned out to be the winning run, was not quite so long, but just as certain as Joe's. It went into the right field pavilion after a carry of about 380 feet.

The Cubs made nine hits, every one getting at least one except the No. 8 and No. 9 hitters, Bartell and Lee. Hack had a single before he got his homer. Herman doubled and was robbed of another extra baser by Ducky Medwick. Gleeson helped the first run around with a single and Marty was represented by his homer. Phil Cavarretta made two singles and Mancuso one.

The Cubs got only two free trips to base besides those accomplished on the Cardinals' three errors. Leiber was hit by a pitched ball in the first inning and Bartell got the only base on balls in the ninth.

Starting the Season Right.

The Cubs were lucky to make their first inning run, though they had the bases full with one out. After Hack had been retired Herman was safe on Brown's juggling act and went to third on Gleeson's single to right. Leiber was hit by a pitched ball, loading the bases. Marty, at this juncture, hadn't quite got warmed up to long range socking, so he forced Leiber, Myers to Brown. It should have been a double play, but Mize dropped Brown's relay after scooping up a

[Continued on page 19, column 3]

That's No. 1

CHICAGO.

	AB	R	H	RBI	P	A	E
Hack, 3b	5	1	2	1	4	0	0
Herman, 2b	5	1	1	0	3	2	1
Gleeson, lf	4	1	1	0	0	0	0
Leiber, cf	3	0	1	1	4	1	0
Marty, rf	4	1	1	2	3	0	0
Cavarretta, 1b	4	0	2	0	5	0	0
Mancuso, c	4	0	1	0	4	0	0
Bartell, ss	3	0	0	0	4	5	0
Lee, p	3	0	0	0	0	2	0
	35	4	9	4	27	10	1

ST. LOUIS.

	AB	R	H	RBI	P	A	E
Brown, 2b	4	1	1	0	5	2	1
Gutteridge, 3b	5	1	1	0	3	1	1
Slaughter, rf	5	0	3	0	1	0	0
Medwick, lf	3	0	2	2	4	0	0
Mize, 1b	4	0	1	0	7	0	0
Moore, cf	4	0	2	0	2	0	0
Owen, c	4	0	1	0	1	1	0
Myers, ss	2	0	0	0	3	2	1
Orengo, ss	1	0	0	0	1	0	0
Davis, p	2	0	0	0	0	3	0
*Padgett	0	0	0	0	0	0	0
Bowman, p	0	0	0	0	0	1	0
	†36	2	11	2	27	10	3

*Padgett batted for Myers in 6th. †S. Martin batted for Davis in 6th, and J. Martin batted for Bowman in 9th.

Chicago	100	120	000—4
St. Louis	001	010	000—2

Sacrifices—Medwick, Lee. Two base hits—Brown, Moore, Herman. Home runs—Marty, Hack. Double plays—Brown to Myers to Mize; Cavarretta [unassisted]. Left on bases—Chicago, 7; St. Louis, 10. Struck out—Lee, 4; Bowman, 1. Bases on balls—Lee, 2; Bowman, 1. Hits—Davis, 7 in 6 innings; Bowman, 2 in 3. Hit by pitcher—Leiber by Davis. Losing pitcher—Davis. Time—2:10. Umpires—Campbell, Klem, and Barr. Attendance—14,000.

ALMAHURST FARM BOASTS HARNESS, TROTTING HORSES

Hambletonian, Derby Draw Knight Entries.

BY HOWARD BARRY.
[Chicago Tribune Press Service.]

Lexington, Ky., April 21.—Almahurst farm, which is set down in the gentle hills of Jessamine county, has something that won't be found in any other breeding establishment in the world. Across its grassy fields roam two mares, Possible and Elizabeth, whose sons won the Kentucky Derby and the Hambletonian, most coveted prizes for running and trotting horses, respectively.

Possible produced Bold Venture, winner of the 1936 Kentucky Derby, and Elizabeth is the dam of Greyhound, which dominated trotting races for five years, numbering the Hambletonian among his many victories.

Knight Owns Farm.

Henry Knight of Chicago, owner of Almahurst farm, bred Greyhound, thus keeping up a family tradition. During the régimes of his uncle, of his father, and of himself, great thoroughbreds and trotting horses have gone out from Almahurst to race with equal success at Saratoga and at Goshen.

The thoroughbreds foaled at Almahurst included Exterminator and Claude. Among the trotters were Peter Volo and Volga in addition to Greyhound.

Now a new group of alert, flawlessly formed yearling thoroughbreds is being prepared for the Saratoga sales. Possible will send out a Chance Play filly which will attempt to follow the example set by her famous brother, Bold Venture. By the side of the mare now frolics a newly foaled filly by Royal Minstrel which will mature for another year before getting ready for the trip to Saratoga.

Elizabeth's Valuable Colt.

Following Elizabeth everywhere the old mare goes is a long legged colt, which, until the contrary is proved, is the most valuable trotting horse foal in the country. He is a full brother of Greyhound, his sire being Guy Abbey.

Ladysman, which raced brilliantly on Illinois and New York tracks several years ago, is one of the Almahurst stallions. Chicagoans will remember him as the winner of the rich Arlington Futurity of 1932. Across Almahurst's pastures his first yearlings now romp—and his success as a sire seems assured, for Kentucky horsemen agree that these five colts and four fillies are as sound a group of youngsters as could be found anywhere in the Blue Grass.

There are twelve other yearlings by Peace Chance, Bostonian, Chance Play, The Porter, and Psychic Bid. Knight has leased Ladysman and Sun Teddy, with an option on the former. Cavalcade and Psychic Bid, the two other stallions on the premises, belong to Mrs. Isabel Dodge Sloan.

Grant Knight, great-grandfather of Almahurst's present owner, came to Kentucky in 1802 to take up a plot of about 150 acres which had been deeded to him by the governor of Virginia in recognition of his services in the Revolutionary war.

Expands to 1,600 Acres.

That original tract has expanded to the Almahurst of today which consist of 1,600 acres of pasture and woodland. Two hundred horses and a hundred Shorthorn cattle graze in its meadows and drink from the five clear springs which gush up from the limestone subsoil and pour into Jessamine creek.

HAS TWO ACES AND EAGLE, YET LOSES MATCH, 3-2

Portland, Ore., April 21.—(AP)—Meet the fellow who shot two holes-in-one and an eagle, and still lost his golf match. The name—Marty Leptich, who once played baseball for Oakland in the Pacific Coast league.

Leptich holed out his tee shot on the 117 yard fourth hole yesterday, rammed a wood home for a deuce on the 446 yard par four 12th hole, and on the 112 yard 15th he again sank his tee shot. He had a gross 71, but Dave Pearson, with a 75, still beat him in match play, 3 and 2.

TANFORAN RESULTS.

FIRST RACE—Purse $700, claiming, 4 year olds and up, 6 furlongs:
Ariz. Kid, 106 [Reynolds] 20.00 6.00 11.40
Born Black, 113 [Corbett] 8.20 4.00
Hollofol, 106 [Leishman] 18.20
Time, 1:13 2-5. Magnanimous, Felaxe, Red Chalk, Mary Carmen, Garden Lass, Charles Adee, Sky Grey, Easter Jane, and Easter Parade ran.
SECOND RACE—Purse $700, claiming, 3 year olds and up, 6 furlongs:
[illegible]

COLLEGE TENNIS.
[illegible]

SMILIN' JACK—HOLDING DOWNWIND AT BAY

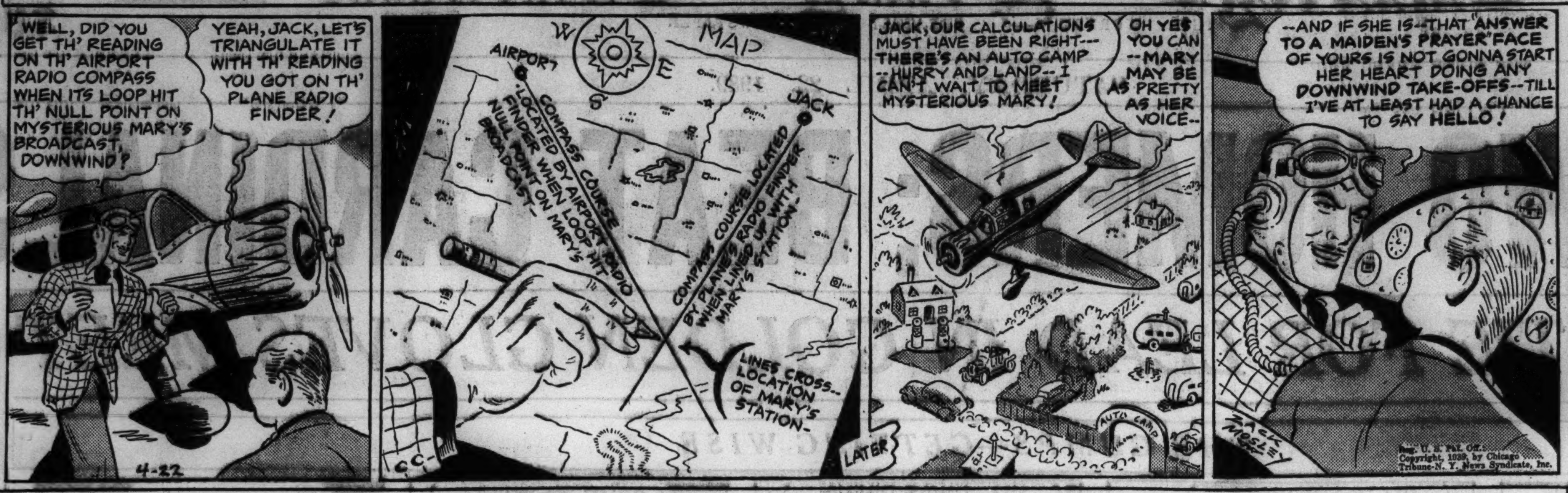

TERRY AND THE PIRATES—WIDOW IN EVERY PORT

HAVRE DE GRACE ODDS & JOCKEYS

FIRST RACE—2 year olds, 4½ furlongs:

Horse.	P. P.	Wt.	Jocky.	Odds.
Cockerel	1	113	No boy	5-2
Governor O.	2	110	Berg	15-1
Imprudent	3	115	Eccard	2-1
Engles' Wonder	4	110	Machado	30-1
Race On	5	110	Fallon	20-1
Flaming High	6	110	E. Smith	8-1
Uprising	7	107	Hacker	15-1
†Air Speed	8	110	Adams	4-1
Cardell	9	113	Dabson	8-1
†Buffoon	10	105	Placinto	4-1

†W. E. Boeing entry.

SECOND RACE—Three year olds, 6 furlongs:

Horse.	P. P.	Wt.	Jocky.	Odds.
Hustle Home	1	117	Deering	30-1
Arbitrage	2	106	No boy	10-1
Guyencourt	3	106	Stevenson	8-1
Hoot Toot	4	106	J. Peck	5-1
Graustark	5	106	Adams	15-1
Rosepillar	6	106	Eccard	4-1
Little Harpist	7	101	G. Martin	15-1
Time Beater	8	101	G. Witmer	10-1
Puzzle Dance	9	96	Dupuy	20-1
Sir Khayyam	10	106	Mattison	6-1
Jacam	11	106	Everson	20-1
Humming	12	106	Seabo	10-1
Parvin	13	120	Bond	30-1
Bounty	14	101	Friedman	20-1
Royal Grey	15	122	Palumbo	20-1
Flying Lark	16	101	No boy	3-1

THIRD RACE—3 year olds and up, 6 furlongs:

Horse.	P. P.	Wt.	Jocky.	Odds.
Teddy Patie	1	117	Shelhamer	6-1
Rehearsal	2	108	Seabo	5-1
Time Signal	3	109	Accard	8-1
Rissa	4	108	Bateman	6-5
Little Pinky	5	103	McTaggart	15-1
Shangay Lily	6	110	No boy	10-1
Murph	7	111	Adams	4-1

FOURTH RACE—3 year olds and up, 6 furlongs:

Horse.	P. P.	Wt.	Jocky.	Odds.
Old Rosebush	1	114	Stevenson	8-5
Busy K.	2	112	Eccard	6-1
Drudgery	3	113	L. Fallon	3-1
Pernie	4	110	Seabo	4-1
Ever Grand	5	90	Wiener	30-1
Air Chute	6	108	Adams	4-1

FIFTH RACE—Chesapeake stakes, 3 year olds, 1 1-16 miles:

Horse.	P. P.	Wt.	Jocky.	Odds.
Ariel Toy	1	114	Hardy	5-1
†Challenge	2	112	Dabson	6-1
Challedon	3	122	Seabo	5-2
Porters Mite	4	119	No boy	5-1
Shambles	5	112	Eccard	30-1
Volitant	6	116	No boy	4-1
Day Off	7	116	Arcaro	10-1
†Gilded Knight	8	114	Donoso	6-1
Sun Lover	9	114	Stevenson	20-1
Impound	10	119	Fallon	8-1

†Belair stud-Wheatley stable entry.

SIXTH RACE—3 year olds, 1 1-16 miles:
Kenty, †Gerald, †Hypocrite, Chaps, Conquer, High Velocity, Shambles [illegible]
*A. C. C. [illegible]

SEVENTH RACE—[illegible] miles:
Sir Reg., Balapin, Lady Jaquline, Miss Ponne, Mantagna, Count Tetrarch, Fight Back [illegible]

KEENELAND PARK RESULTS.
[illegible]

JAMAICA RESULTS.
[illegible]

HAVRE DE GRACE • FORM CHART •

[BY THE ASSOCIATED PRESS.]

APRIL 21, 1939.

FIRST RACE—Purse $1,000. [Claiming price, $1,500.] Four year olds and up. Six furlongs. Start good. Won driving, place same. Went to post at 2:30. Off at 2:32. Winner, ch. g., 6, by Stimulus-Humanity, by Voter. Owner, Mrs. A. J. Abel. Trainer, A. J. Abel. Net value to winner, $700; second, $150; third, $100; fourth, $50. Time, 1:15 3-5. Weather clear; track slow.

Horse—	Wt	PP	St	¼	½	Str	Fin	Jockey	Eq odds
GRAND DUKE	115	1	3	1hd	2½	1nk	1nk	J. Adams	7.10-1
IDLE ELF	120	3	5	4½	3²	2¹	2½	G. Smith	1.40-1
JAMES PAL	115	2	6	2¹	1nk	3³	3²½	B. Everson	3.75-1
PRINCIPESSA	110	7	8	8³	6¹	5⁴	4²	G. Seabo	4.55-1
PATCHPOCKET	115	8	2	6¹	4½	4hd	5⁶	H. Dupuy	11.20-1
FLAG UNFURLED	110	5	9	9	9	9	6¹	J.P. McTaggert	49.80-1
BEAUFAST	115	9	1	5nk	8⁴	7hd	7hd	L. Machado	37.55-1
MERIDIAN TIME	106½	6	7	7½	7nk	8½	8½	C. Walters	76.15-1
HAPPY HOST	115	4	4	3½	5hd	6²	9	L. Fallon	38.10-1

Two dollar mutuels paid: Grand Duke, $16.20 straight, $7.80 place, $4.00 show; Idle Elf, $3.10 place, $2.30 show; James Pal, $2.80 show.

SECOND RACE—Purse $1,000. [Claiming price, $1,500.] Four year olds and up. Six furlongs. Start good. Won driving, place same. Went to post at 3:00. Off at 3:01½. Winner, dk. gr. g., 5, by Royal Canopy-Brown Ormonde, by Brown Prince II. Owner, D. N. Gilpin. Trainer, C. M. Feltner. Net value to winner, $700; second, $150; third, $100; fourth, $50. Time, 1:16.

Horse—	Wt	PP	St	¼	½	Str	Fin	Jockey	Eq odds
ROYAL CROSS	115	3	6	3²	3nk	2½	1¹	G. Martin	6.10-1
APPREHEND	120	8	1	5½	4½	1nk	2½	A. Shelhamer	.80-1
WAY OUT	110	2	4	2¹½	1¹	3¹	3nk	J. Mattison	6.75-1
LULA KHAYYAM	110	6	3	4¹	5²	4²	4hd	G. Witmer	10.05-1
ITSIE BITSIE	110	5	7	7³	6²	5¹½	5³	B. Everson	15.40-1
MR. DUNCANNON	115	1	5	1½	2¹	6¹	6hd	J. Adams	12.40-1
BRIGHT GEM	106½	4	8	6hd	7¹½	7⁴	7⁶	J. Peck	30.25-1
MAD KERRY	115	7	2	8	8	8	8	J. Deering	59.15-1

Two dollar mutuels paid: Royal Cross, $14.20 straight, $4.40 place, $3.30 show; [illegible]

THIRD RACE—[illegible]
SIR MONTLEE, FICTITIOUS, †MANYFOLD, ‡PLOT, †HARDIHOOD, ‡PART ONE, JOLLY RODGER, BRAVE HEART, ANTICOSTI, FERNBRAE [illegible]

FOURTH RACE—Purse $1,000. Three year olds. Mile and seventy yards. [illegible]
SUPERSTITION, DARK WATCH, AFFAIR, RAINY FLAGS, GREEDY [illegible]

FIFTH RACE—[illegible]
BLAZING HEAT, SUN VICTOR, BLESSED, RED JACK [illegible]

SIXTH RACE—[illegible]
BRAVING DANGER, TAUNTON, TURKISH BRAND, ALBERT B., ARACHNE [illegible]

Braving Danger, $5.00 place, $3.50 show; Taunton, [illegible]

SEVENTH RACE—Purse $1,000. [Claiming price [illegible]] up, nonwinners twice since March 1. One mile [illegible] driving, place same. Went to post at 5:42. Off [illegible] Mars-Insignia, by Star Hampton. Owner, Mrs. C. [illegible] Net value to winner, $700; second, $150; third, [illegible]

Horse—	Wt	PP	St	¼
MON DOIT	117	7	2	1nk
REBEL YELL	117	3	1	3¹½
WOODWAAC	115	9	3	2½
GLISTEN	110	1	4	7½
SCARLET O.	114	10	7	6¹
COUNTER PASS	110	4	6	12
POPO	110	5	5	5¹
*CHILLY EBBIE	105	11	10	4nk
PLAYMORE	117	12	11	8½
*TWO ACES	110	8	8	11¹
*PATIENT SAINT	117	6	9	10²
GOLDEN X	117	2	12	9²

*Field.

Two dollar mutuels paid: Mon Doit, $16.40 straight, $8.40 place, $6.60 show; Rebel Yell, $5.20 place, $4.50 show; Woodwaac, $3.50 show.

TODAY'S SELECTIONS

HAVRE DE GRACE, MD.
[Good.]
1—Cockrel, Imprudent, Air Speed.
2—Rosepillar, Hustle Home, Guyencourt.
3—Teddy Patie, Rissa, Time Signal.
4—Drudgery, Old Rosebush, Busy K.
5—CHALLEDON, Volitant, Gilded Knight.
6—Conquer, Kenty, Chaps.
7—Fight Back, Count Tetrarch, Balapin.

KEENELAND, LEXINGTON, KY.
[Muddy.]
1—Jadva, Flying Watch, Don Romiro.
2—Denver, Miss Co-Ed, Skating Mad.
3—Temulac, Epidor, Scotch Trap.
4—Rapid Way, Ambuscade, Town Boy.
5—Decatur, Skating Fool, Joharie.
6—BURNING STAR, Arabs Arrow, Birthday.
7—Milky Way entry, Cherry Jam, Smart Crack.
8—Windshield, Sortie's Son, Cossack Girl.

JAMAICA, N. Y.
[Fast.]
1—Merry Knight, Seasonal, Jacodra.
2—Black Legion, Pete Wendling, Shuchor.
3—One By One, Star Runner, Snow.
4—Rancho's Girl, Fairy Chant, Ida Rogers.
5—EL CHICO, T. M. Dorsett, Entracte.
6—Sun Inplay, Sandy Boot, Unheralded.
7—Caught, Balliwick, Tracionero.

NARRAGANSETT, PAWTUCKET, R. I.
[Fast.]
1—Epitaph, Goldman, Spittenimage.
2—Distractible, Jack Sting, Steel King.
3—Eye High, Nicholas S., Cyrus P.
4—Ghost Train, Cruising, Goster.
5—Wise Prince, Early Delivery, Clodion.
6—Holitischickie, Prince Derek, Somali.
7—Continuity, Prince Dean, Nellie Mc.
8—Lady Genie, Foreign Legion, Silent Shot.

TANFORAN ENTRIES.
[illegible]

Daily Doubles

HAVRE DE GRACE.
Grand Duke and Royal Cross....$106.70

NARRAGANSETT PARK ENTRIES.
FIRST RACE—Purse $1,000, claiming, 4 year olds and up, 6 furlongs:
Aureate 109
*Spittenimage 111
*Golden Fate 111
*Pepper Patch 116
*Good Omen 111
[illegible]

JAMAICA ENTRIES.
[illegible]

KEENELAND PARK ENTRIES.
[illegible]

Lane Retains Senior, Junior Swim Titles

Table of Points

JUNIORS.

Lane	63	Bowen	4
Crane	15	Senn	3
Calumet	12	Parker	3
Roosevelt	12	Von Steuben	2
Morgan Park	8	Fenger	1
Austin	8	Sullivan	1
Tilden	5		

SENIORS.

Lane	70	Hyde Park	5
Tilden	14	Fenger	4
Austin	11	Schurz	4
Calumet	11	Wells	4
Crane	11	Hirsch	2
Parker	10	Du Sable	2
Senn	6	Lindblom	1

The Lane Tech junior and senior swimming teams scored overwhelming victories in the twelfth annual City league meet in the Roosevelt High school pool last night. Lane established four of five new records.

The Lane juniors scored 63 points and the seniors 70 points, more than four times the totals of Crane and Tilden, the respective second place teams. The winners were defending titleholders.

The most spectacular performance was that of Amundsen of Lane, who cut the ten year old fifty yard free style 1 2-10 seconds to :24.4. Grimm of Lane lowered the 100 yard breast stroke time to 1:08.6 and Eppley of Parker lowered the 100 yard free style time by two-tenths to :56.1. Both Lane medley relay teams established new marks.

Summaries:

JUNIORS.

50 YARD FREE STYLE—Won by Kozlowski, Lane; Malten, Lane, second; McGonigal, Morgan Park, third; Essig, Lane, fourth; Ris, Crane, fifth. Time—:25.9.

50 YARD BREAST STROKE—Won by Heicke, Lane; Brown, Calumet, second; Hennings, Lane, third; Nausbaum, Von Steuben, fourth; Wilson, Fenger, fifth. Time—:31.8.

50 YARD BACK STROKE—Won by Case, Crane; Mintek, Bowen, second; Pocock, Morgan Park, third; Erickson, Lane, fourth; Jernberg, Parker, fifth. Time—:33.7.

100 YARD FREE STYLE—Won by Malten, Lane; Kozlowski, Lane, second; McNerney, Lane, third; McGonigal, Morgan Park, fourth; Leavitt, Tilden, fifth. Time—:58.3.

DIVING—Won by McDonald, Lane, 81.57 points; Nelson, Lane, second, 65.34; Spring, Senn, third, 63.85; Joffe Parker, fourth, 54.81; McLean, Sullivan, fifth, 51.84.

200 YARD RELAY—Won by Lane [Stowl, Weinrich, Mueller, Essig]; Roosevelt, second; Crane, third; Tilden, fourth; Austin, fifth. Time—1:51.

150 YARD MEDLEY RELAY—Won by Lane [Erickson, Heidke, McNerny]; Calumet, second; Austin, third; Roosevelt, fourth; Crane, fifth. Time—1:31.3 [New record. Old mark, 1:35.4, by Lane, 1937.]

SENIORS.

50 YARD FREE STYLE—Won by Amundsen, Lane; Eppley, Parker, second; Kemnitz, Lane, third; Heinichen, Lane, fourth; Getchell, Crane, fifth. Time—:24.4. [New record. Old mark, :25.6 by Highland Schurz, 1929.]

100 YARD BREAST STROKE—Won by Grimm, Lane; Marty, Schurz, second; Pakucho, Lane, third; McNeal, Calumet, fourth; Bell, Lindblom, fifth. Time—1:08.6. [New record. Old mark, 1:11.5, by Jacobson, Austin, 1936.]

200 YARD FREE STYLE—Won by Amundsen, Lane; Peshek, Tilden, second; Brekke, Austin, third; Brennan, Lane, fourth; Ford, Lane, fifth. Time—2:08.7.

100 YARD BACK STROKE—Won by Pearson, Lane; Leppla, Lane, second; Boor, Hyde Park, third; Johnson, Hirsch, fourth; Lambert, Calumet, fifth. Time—1:08.

100 YARD FREE STYLE—Won by Eppley, Parker; Heinichen, Lane, second; Kemnitz, Lane, third; Gaugher, Hyde Park, fourth; Erickson, Lane, fifth. Time—:56.1. [New record. Old mark, :56.3, by Hickey, Tilden, 1932.]

DIVING—Won by Jaynes Senn, 94.45; Anderson, Lane, second, 91.25; Van Buren, Crane, third, 89.68; Smith, DuSable, fourth, 79.46; Pleszia, Crane, fifth, 72.11.

200 YARD RELAY—Won by Lane [Norman Virta, Pakucko, Erickson, Krizan]; Austin, second; Tilden, third; Fenger, fourth; Wells, fifth. Time—1:44.5.

150 YARD MEDLEY RELAY—Won by Lane [Leppla, Grimm, Pearson]; Calumet, second; Crane, third; Tilden, fourth; Wells, fifth. Time—1:26.4 [New record. Old mark 1:28.8, by Lane, 1937].

COLLEGE TRACK.
Cape Girardeau, 113; Murray, 18.

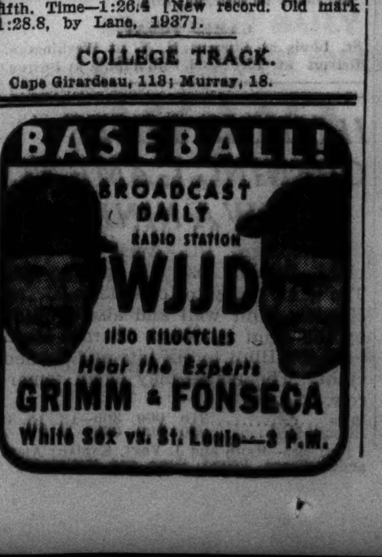

Three Nations Tie in Golden Gloves Meet

[Continued from first sport page]

rights to the head and won the decision.

Sergo Enters Finals.

Ulderico Sergo of Italy, former Olympic and international champion, went into the bantamweight finals against Bondi by defeating Bob Watson of Great Britain. Watson showed great boxing ability, but Sergo's hard punches slowed down the Briton in the second round. The third round was a real battle, with the Italian shaking Watson with lefts and rights.

Watson's featherweight brother, Jamie, lost to Pat Dowdall of Ireland in a bout which started out as a cautious sparring match. They came to blows in the second round and fought savagely in the final, the Irishman winning by a narrow margin. Dowdall will meet Anthony Czortek of Poland, the best looking fighter of the tournament, in the finals.

Czortek maintained the same fast pace against P. Genot of Belgium as he had set the first two nights. He battered his opponent with a continuous two fisted attack.

Gallacher Beats Agren.

William Gallacher scored Ireland's third victory, defeating Oscar Agren of Sweden in the first middleweight battle. Agren, normally a welterweight, was at a disadvantage in size, but carried the fight to the Irishman and gamely they chopped away at each other until near the finish, when Gallacher's superior strength wore the Swede down.

Bonadio, who lost to Dave Clark of Detroit in the Chicago-Italy matches in 1935, ripped into Josef Pisarski of Poland viciously at the start of their middleweight fight, slashing lefts to the face. However, Pisarski rallied by using chopping rights effectively in a furious exchange of punches to beat the Italian.

Ossie Davies, like the rest of his British teammates, a brilliant boxer, defeated D. Carabin of Belgium. Carabin, a hard puncher and more aggressive, jarred the Briton frequently in the early part of the fight, but Davies kept piling up points with his superior skill to triumph.

This Was a Battle.

The fourth middleweight bout was the best of the whole tournament. Viljo Suhonen of Finland, who eliminated Adolph Baumgarten of Germany in the first round, lost to A. Raedik of Estonia in three rounds of continuous slugging. Neither gave any quarter and they stood head to head, pounding away with both hands. Both were reeling at the final bell, but were swinging courageously. The demonstration for both boxers was almost as great as the booing over the Ingle bout as the Irish crowd acclaimed the two iron fisted battlers.

The first light heavyweight fight brought another protest when Hans Koppers of Germany was given the decision over Bert Woodcock of Great Britain. Woodcock was the better boxer, waiting until Koppers rushed in, then cracking him repeatedly with rights to the head. Koppers' more aggressive spirit seemingly impressed the judges, who decided in his favor.

Poland continued piling up triumphs when Franciszek Szymura whipped P. Eriksson, Swedish light heavyweight. After two tame rounds both gave all they had in the last round, the Pole winning by landing more effective blows.

Musina Marches On.

Luigi Musina of Italy, European light heavyweight champion, continued his march to another title by winning the decision over the last Belgian in the tournament, M. Robensyn. Musina rushed out apparently bent on a quick knockout, but found Robensyn tougher than he expected. The Belgian was still in there at the finish, fighting gamely but futilely.

Musina's opponent in the semifinals will be L. Szigeti, 36 year old Hungarian. Szigeti eliminated the last member of the Finnish squad, Aleksi Lehtinen, brother of Olli. Lehtinen rocked the bald Hungarian with terrific rights in the first round, but Szigeti withstood the Finn's rushes and took command of the fight in the final stages.

Eight Volleyball Teams Open Tournament Today

Eight of the country's outstanding volleyball teams will begin play this morning in the Larrabee Y. M. C. A. for the annual central states open volleyball title. The tournament will be conducted on a double elimination basis.

Fight Decisions

At Detroit, Mich.—Milton Shivers beat Al Quail [10].
At New York—Frankie Blair stopped Glen Lee [3].
At Minneapolis, Minn.—Dick Demaray knocked out Jimmy Collins [9]; Solly Stark stopped Sherman Edwards [6]; Earl Peterson beat Jerry Hayes [6].
At San Diego, Cal.—Mike Belloise knocked out Angus Smith [7].
At Spokane, Wash.—Davey Ward knocked out Bobbie Gibbons [2].

RUTECKI STOPS MARTIN IN 4TH; EIGHTH VICTORY

Motisi Defeats Balmer; Nyberg Wins.

Chester Rutecki, 1938 Chicago Golden Gloves welterweight champion, scored a technical knockout over Billy Martin of San Francisco in the final round of a four round windup bout in White City last night. Martin was no match for Rutecki, who registered his eighth professional victory.

Rutecki scored an eight count knockdown in the first round and in the fourth a series of rights opened a cut over Martin's left eye. Referee Tommy Thomas stopped it at 1 minute 43 seconds.

Tony Motisi, former Catholic Youth organization welterweight champion, pounded out a decision over Johnny Balmer of Peoria in the four round semi-final. Russell Nyberg, north side 150 pounder, defeated Norman Roth in the last of the six preliminary matches, each set for four rounds.

Victors in the other encounters were Orlando Trotter, Ben Irving, Perk Daniels, Joe Law and Luther Grant. Trotter conquered Sol Robinson, Irving beat Sam Scully, Daniels stopped Jim Lamarr, Law whipped Kelly Cohen, and Grant defeated Eddie Meleski. The Daniels-Lamarr and Grant-Meleski matches ended in the first round. Meleski suffered a cut eye, forcing Referee Harry Mueller to call a halt.

Joe Louis returned yesterday afternoon from his latest title defense—a one round knockout of Jack Roper in Los Angeles last Monday. The Brown Bomber, who was accompanied by his wife, Trainer Jack Blackburn, and Carl Nelson, his bodyguard, will start preliminary training in Stevensville, Mich., on May 5 for his next championship bout, a scheduled 15 round match with Tony Galento in Yankee stadium June 28.

Fighters from East Chicago were victorious in five round feature bouts on the amateur boxing card last night in the Madison Athletic club. Al Calpally outpointed Columbus Mitchell, south side middleweight, and Red McGregor won over Johnny Duncan, south side lightweight. Other results:

Jack Carter beat John Crane [3]; Warren Tekip beat Y. Z. Colquitt [3]; Richard Wallace beat James Fargo [3]; Charley Johnson beat Vince Pellegrini [3]; Vito Rizzo beat Fred Elson [3]; Jack Lebovitz beat Louis Johnson [3].

F. M.

THREE CHICAGO PAIRS TOP 1,200 IN A. B. C. TOURNEY

Cleveland, O., April 21.—[Special.]—Three Chicago doubles teams topped 1,200 and three singles entrants went over 600 in the American Bowling congress tourney today as the ten leaders held their positions in each event. Eli Marcich and Sykes Thoma rolled 1,220, scoring 446 between counts of 384 and 390. Les Fuller and Joe Sinke of the Pabst Blue Ribbons, who took fifth in the team event with 3,032, totaled 1,206, while Al Kowalski and Otto Mauge registered 1,200.

Eddie Krems' 626 was high in the singles. Thoma tossed in a 257 third game to reach 624 and a total of 1,829 for the all-events tabulation.

The Powerhouse team of Chicago's Classic league topped the sixty-four five man teams with a 2,955 total. Jack Samuelson's Kids had 2,864 and the Baby Ruths 2,718.

2,100 See Silverstein Throw Jim McMullen

Ralph [Ruffy] Silverstein, former University of Illinois heavyweight wrestling champion, threw Jim McMillen, also an Illinois alumnus, in 37 minutes 9 seconds in the Coliseum last night before 2,100. The fall was accomplished with a hammerlock and bar arm. In the secondary feature Lee Wyckoff, Kansas City heavyweight, pinned Paul [Frenchy] Amnotte in 12:12. Matty Matsura threw Chin Lee in 4:36, and Arthur Van Saxon pinned Ray Clements in 20:55.

Yates Sails to Defend British Amateur Title

New York, April 21.—[Special.]—America's annual golf invasion of Great Britain began today when Charley Yates, Atlanta bank employe, sailed on the Queen Mary to defend his British amateur title.

Prep Baseball

GAMES TODAY.
SUBURBAN LEAGUE.
Waukegan at New Trier, 10 a. m.
YESTERDAY'S RESULTS.
CITY LEAGUE.
All games postponed.

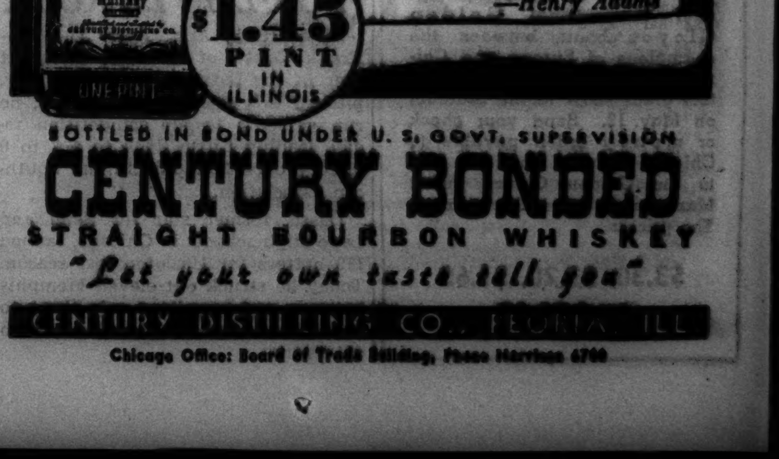

Chicago Office: Board of Trade Building, Phone Harrison 4700

YANKEES DEFEAT SENATORS, 6 TO 3, BEFORE 32,000

Di Maggio and Gallagher Hit Homers.

Washington, D. C., April 21.—(AP)—The world champion New York Yankees exploded two home runs to spoil the Washington Senators' inaugural party, 6 to 3, before 32,000 today.

Joe Di Maggio and Rookie Joe Gallagher concentrated two home runs in the third inning with runners on base and settled the issue.

Di Maggio doubled Jake Powell home with a run in the first inning and scored Frank Crosetti ahead of him in the fifth. Lou Gehrig and Bill Dickey, both of whom had walked, scored in front of Gallagher.

NEW YORK.	Ab	R	H	P	A	WASHINGTON.	Ab	R	H	P	A
Crosetti,ss	5	1	2	3	6	Case,cf	4	0	1	2	0
Powell,lf	5	1	1	3	0	Lewis,3b	4	0	2	2	1
DiM'gio,cf	3	1	2	2	0	Estalella,lf	3	0	0	4	0
Gehrig,1b	2	1	1	8	1	Wright,rf	4	0	0	2	0
Dickey,c	3	1	0	6	1	Myer,2b	4	0	2	4	2
G'l'gher,rf	4	1	1	0	0	Gelbert,ss	4	1	1	1	3
Gordon,2b	4	0	0	4	2	Bluege,1b	4	1	1	6	2
Gomez,p	4	0	1	1	3	R.Ferrell,c	4	1	1	6	0
						Kr'k'kas,p	1	0	1	0	0
						Appleton,p	2	0	0	0	1
	34	6	9	27	14		*35	3	9	27	9

*Bloodworth batted for Appleton in 9th.

New York ....105 000 000—6
Washington ....030 000 000—3

Error—Gehrig. Runs batted in—DiMaggio [3], Bluege, Ferrell, Gallagher [3], Krakauskas. Two base hits—DiMaggio, Gelbert, Ferrell, Rolfe. Home runs—DiMaggio, Gallagher. Double plays—Dickey to Crosetti; Bluege, unassisted; Crosetti to Gordon to Gehrig. Left on bases—New York, 6; Washington, 6. Bases on balls—Gomez, 1; Krakauskas, 4; Appleton, 1. Struck out—Gomez, 4; Krakauskas, 3; Appleton, 2. Hits—Krakauskas, 5 in 3 innings; Appleton ,4 in 6. Passed ball—Dickey. Losing pitcher—Krakauskas. Umpires—Hubbard, Rommel, Moriarty and Pipgras. Time—2:00. Attendance—32,000.

FELLER TAMES TIGERS.

Cleveland, O., April 21.—(AP)—Bob Feller gave up only three hits and struck out ten batters today to give Cleveland a 5 to 1 victory over the Detroit Tigers in the Indians' season opener before 20,000.

Gray skies helped Feller in his duel with Harry Eisenstat, Detroit southpaw. Barney McCosky, Tiger outfielder, crashed out a home run in the sixth for Detroit's only run.

DETROIT.	Ab	R	H	P	A	CLEVELAND.	Ab	R	H	P	A
M'C'sky,cf	4	1	2	4	0	Webb,ss	5	1	3	1	3
Walker,lf	4	0	0	2	0	Ch'man,cf	5	0	1	2	0
G'r'ger,2b	3	0	0	1	1	Averill,rf	2	1	0	0	0
G'berg,1b	3	0	0	7	1	Heath,lf	4	1	1	1	0
York,c	4	0	1	4	1	Trosky,1b	4	0	2	11	1
Fox,rf	4	0	0	2	0	K'tner,3b	4	1	1	0	0
Rogell,3b	3	0	0	1	3	Pytlak,c	4	0	0	10	2
C'man,3b	1	0	0	0	0	Sh'ling,2b	4	1	2	1	3
C'cher,ss	3	0	0	2	1	Grimes,2b	0	0	0	0	1
Eis'stat,p	2	0	0	1	1	Feller,p	3	0	1	1	3
Harris,p	0	0	0	0	0						
Giebell,p	0	0	0	0	0						
	*32	1	3	24	8		35	5	11	27	13

*Cullenbine batted for Harris in eighth.

Detroit ....000 001 000—1
Cleveland ....101 002 10*—5

Errors—Webb [2], Shilling. Runs batted in—Trosky [2], Heath, Webb, Shilling, McCosky. Two base hits—Trosky [2], Keltner. Three base hit—Shilling. Home run—McCosky. Stolen base—Walker. Left on bases—Detroit, 6; Cleveland, 9. Bases on balls—Feller, 2; Eisenstat, 3. Struck out—Feller, 10; Eisenstat, 2; Giebell, 2. Hits—Eisenstat, 10 in 6 1-3 innings; Harris, 0 in 2-3; Giebell, 1 in 1. Wild pitch—Eisenstat. Losing pitcher—Eisenstat. Umpires—Grieve, McGowan, and Quinn. Time—2:15. Attendance—20,000.

RED SOX BEAT A'S.

Boston, Mass., April 21.—(AP)—Back home in Fenway park, the Red Sox picked up today where they left off last season and whipped the Philadelphia Athletics, 9 to 2.

PHILADELPHIA.	Ab	R	H	P	A	BOSTON.	Ab	R	H	P	A
Gant'in,2b	4	0	1	3	3	Cramer,cf	5	2	1	7	0
Moses,rf	4	1	1	0	0	Vosmik,lf	5	1	1	1	0
Miles,cf	4	0	0	4	0	Foxx,1b	2	1	1	10	0
Hayes,c	4	1	1	3	1	Cronin,ss	4	1	2	0	3
Johnson,lf	4	0	1	1	0	Tabor,3b	4	1	0	0	1
Nagel,3b	3	0	0	0	0	Will'ms,rf	5	1	1	3	0
Etten,1b	2	0	0	11	0	Doerr,2b	2	0	1	1	3
N'some,ss	3	0	1	2	7	Desau'ls,c	4	1	0	5	0
Parmelee,p	2	0	0	0	2	Bagby,p	3	1	1	0	2
Smith,p	0	0	0	0	0						
Potter,p	0	0	0	0	0						
	*31	2	5	24	13		34	9	8	27	9

*Finney batted for Smith in eighth.

Philadelphia ....000 200 000—2
Boston ....101 003 22*—9

Errors—Johnson, Nagel. Runs batted in—Hayes [2], Cramer [3], Vosmik, Foxx, Cronin, Tabor, Williams. Two base hits—Cramer, Foxx, Cronin. Home run—Hayes. Double play—Cronin to Doerr to Foxx. Left on bases—Philadelphia, 3; Boston, 9. Bases on balls—Parmelee, 5; Potter, 2; Bagby, 1. Struck out—Parmelee, 1; Smith, 1; Potter, 1; Bagby, 5. Hits—Parmelee, 4 in 6 innings; Smith, 3 in 1; Potter, 1 in 1. Hit by pitcher—Parmelee [Bagby]. Wild pitch—Parmelee. Balk—Smith. Losing pitcher—Parmelee. Umpires—Summers, Basil, and Ormsby. Time—1:51. Attendance 15,000.

TWO LAKE SHORE SWIMMERS ENTER NATIONAL MEET

Two members of the Lake Shore Athletic club swimming team will leave today to take part in the national senior women's 440 yard free style championship race tomorrow in Indianapolis. They are Francoise Rose, champion and record holder in the Central A. A. U. 500 yard free style for juniors, and Marilyn Nicholson of the Lake Shore relay team.

BOZEMAN STILL GOING; DEFEATS CHAMACO TWICE

Jay Bozeman gave Joe Chamaco another lesson in three cushion billiards yesterday at Bensinger's Wabash Avenue recreation, taking the afternoon block of their 600 point match, 50 to 41, and winning last night, 50 to 38. Jay, averaging about 1.20 points per inning to date in the $1,000 series, now holds a lead of 60 points over the Mexican star.

Cubs and Sox Up to Date Averages

CUBS.

	AB	R	H	2B	3B	HR	SB	RBI	Pct.
Marty	4	1	1	0	0	1	0	2	.250
Herman....	5	1	1	1	0	0	0	0	.200
Lieber.....	3	0	1	0	0	0	0	1	.333
Hack......	5	1	2	0	0	1	0	1	.400
W. Lee....	3	0	0	0	0	0	0	0	.000
Mancuso..	4	0	1	0	0	0	0	0	.250
Gleeson...	4	1	1	0	0	0	0	0	.250
Cavarretta.	4	0	2	0	0	0	0	0	.500
Bartell....	3	0	0	0	0	0	0	0	.000

Team batting—At bat, 35; hits, 9; per cent, .257.

SOX.

	Ab.	R.	H.	2B.	3B.	HR.	SB.	RBI.	Pct.
McNair ...	8	2	1	0	0	0	0	3	.125
Rosenthal .	1	0	0	0	0	0	0	0	.000
Silvestri ..	9	0	2	1	0	0	0	0	.222
Kuhel	10	0	3	0	0	0	0	0	.300
Appling ..	9	2	3	0	0	0	0	0	.333
Walker ...	11	1	3	1	0	0	0	0	.273
Steinbacher	8	1	2	0	0	0	0	2	.250
Owen	11	0	1	0	0	0	0	0	.091
Thompson.	0	0	0	0	0	0	0	1	.000
Kreevich ..	8	2	0	0	0	0	0	1	.000
Rigney	2	0	1	0	0	0	0	0	.500
Whitehead.	1	0	0	0	0	0	0	0	.000
Radcliff ...	1	0	0	0	0	0	0	1	.000
T. Lee	2	0	0	0	0	0	0	0	.000

Team batting—At bat, 81. Hits, 16. Pct., .198.

MOON MULLINS—A NIGHT SCENE

Reg. U. S. Pat. Off.: Copyright, 1939, by Chicago Tribune-N. Y. News Syndicate, Inc.

McFayden and Bees Swamp Giants, 10 to 3

New York, April 21.—(AP)—The Boston Bees won their third straight victory by battering three New York Giant pitchers for thirteen hits and a 10 to 3 triumph in today's National league opener in the Polo grounds.

BOSTON.	Ab	R	H	P	A	NEW YORK.	Ab	R	H	P	A
Garms,3b	3	2	1	0	3	Myatt,3b	4	0	2	0	5
Cooney,cf	2	0	1	1	0	W'head,2b	5	0	1	2	2
Hassett,rf	5	0	2	3	0	Moore,lf	3	1	0	3	0
Simmons,lf	4	3	2	0	0	Ott,rf	3	0	0	1	0
Cuc'ello,2b	5	1	0	5	6	Ripple,rf	1	1	1	0	1
F'tcher,1b	5	1	2	13	0	Bonura,1b	3	1	1	15	0
Miller,ss	4	2	1	0	4	Danning,c	4	0	2	3	1
Lopez,c	5	0	2	5	0	Dem'ree,cf	4	0	0	0	0
M'F'den,p	4	1	2	0	2	Jurges,ss	3	0	0	3	6
Lanning,p	0	0	0	0	0	Melton,p	1	0	0	0	1
						Wittig,p	1	0	0	0	1
						Coffman,p	0	0	0	0	0
						†O'Dea	0	0	0	0	0
	37	10	13	27	15		*33	3	7	27	17

*Seeds batted for Wittig in eighth.
†O'Dea batted for Coffman in ninth.

Boston ....120 042 010—10
New York ....000 000 003— 3

Errors—Melton, Myatt, Garms. Runs batted in—Hassett [3], Lopez [4], Cooney, Fletcher, Danning, O'Dea, Myatt. Two base hit—Danning. Stolen base—Miller. Sacrifices—Garms, MacFayden. Double plays—Miller to Cuccinello to Fletcher [2]; Whitehead to Jurges to Bonura. Left on bases—Boston, 9; New York, 8. Bases on balls—Melton, 3; MacFayden, 5; Wittig, 4. Struck out—MacFayden, 5; Wittig, 1. Hits—Melton, 9 in 4⅓ innings; Wittig, 4 in 3⅔; Coffman, 0 in 1; MacFayden, 7 in 8⅔; Lanning, 0 in ⅓. Winning pitcher—MacFayden. Losing pitcher—Melton. Umpires—Stewart and Pinelli. Time—2:27. Attendance—13,433.

DODGERS, PHILS TIE.

Philadelphia, Pa., April 21. — (AP) — Vito Tamulis held the Phillies to five hits today, but they made three of these good for two runs to tie the Brooklyn Dodgers, 2 to 2, in an eleven inning duel finally ended by darkness.

BROOKLYN.	Ab	R	H	P	A	PHILADELPHIA.	Ab	R	H	P	A
Rosen,cf	4	0	1	2	0	Young,2b	3	0	0	1	1
Hudson,ss	6	0	2	5	1	*Whitney	1	0	1	0	0
Moore,rf	5	0	0	2	0	Beck,p	1	0	0	0	0
Phelps,c	5	0	1	10	0	Powers,1b	3	0	0	5	0
Camilli,1b	5	1	2	9	0	†Atwood	1	0	0	0	0
Sington,lf	4	0	2	2	0	Millies,c	1	0	0	4	0
L'v'g'to,3b	4	0	0	2	2	Martin,cf	5	0	0	2	0
Cosc'rt,2b	4	0	0	1	2	Brack,rf	5	0	0	1	0
Tamulis,p	5	1	2	0	3	Arnov'h,lf	5	1	2	3	0
						M'ler,3-2b	5	0	0	0	2
						Sch'rein,ss	5	0	0	3	5
						Davis,c	2	0	1	12	2
						Gab'ls'n,1b	2	1	1	2	0
						Passeau,p	2	0	0	0	0
						May,3b	2	0	0	0	0
	42	2	10	33	8		40	2	5	33	10

*Batted for Young in eighth.
†Batted for Powers in eighth.

Brooklyn ....000 000 110 00—2
Philadelphia ....000 000 011 00—2

Errors—Hudson, Coscarart. Runs batted in—Hudson, Sington, Atwood, Gabrielson. Two base hit—Sington. Stolen bases—Rosen, Lavagetto, Arnovich. Double play—Hudson, unassisted. Left on bases—Phillies, 9; Brooklyn, 14. Bases on balls—Passeau, 6; Beck, 1; Tamulis, 4. Struck out—Passeau, 11; Beck, 3; Tamulis, 5. Hits—Paseau, 6 in 8 innings; Beck, 4 in 3. Umpires—Sears, Moran and Magerkurth. Time, 3:22. Attendance—2,500.

PROBABLE MAJOR LEAGUE PITCHERS IN GAMES TODAY

New York, April 21.—(AP)—Probable pitchers in the major leagues tomorrow:

NATIONAL LEAGUE.

Chicago at St. Louis—French vs. Warneke.
Pittsburgh at Cincinnati—Blanton vs. Derringer.
Brooklyn at Philadelphia—Fitzsimmons vs. Hollingsworth.
Boston at New York—Shoffner vs. Salvo.

AMERICAN LEAGUE.

New York at Washington—Pearson vs. Leonard.
Philadelphia at Boston—Nelson vs. Rich.
Detroit at Cleveland—Trout vs. Hudlin.
St. Louis at Chicago—Newsom vs. Lyons.

THOMPSON HURLS NO-HIT GAME AS MACOMB WINS

Macomb, Ill., April 21.—[Special.]—Rube Thompson, 21 year old senior, pitched a no hit game today to lead Macomb to a 15 to 1 victory over Augustana. Augustana's run was scored by Lenc on two errors in the second inning. Thompson struck out twenty and yielded one walk.

Augustana ....010 000 000— 1 0 2
Macomb ....000 316 41*—15 11 2

Batteries — Haymaker and Rosenquist; Thompson and Svob, Lockhart.

Lee and Blair Bump Heads; Cut Eye Costs Lee Fight

New York, April 21.—(AP)—Badly gashed over the left eye when he and his rival bumped heads, Glen Lee, Edison, Neb., middleweight, tonight was stopped in three rounds by Frankie Blair, rugged Camden, N. J., battler.

San Francisco Girl Wins Diving Championship

San Francisco, Cal., April 21.—(AP)—Miss Helen Crlenkovich of San Francisco won the women's senior indoor A. A. U. diving championship tonight from Marjorie Gestring of Los Angeles, two time titleholder.

Minor Leagues

AMERICAN ASSOCIATION.

	W.	L.	Pct.		W.	L.	Pct.
Toledo	3	0	1.000	St. Paul....	1	1	.500
Louisville ..	3	1	.750	Columbus ..	1	2	.333
Ind'polis ..	3	1	.750	Kas. City..	1	3	.250
Minne-lis ..	2	2	.500	Milw'kee ..	0	4	.000

YESTERDAY'S RESULTS.

AMERICAN ASSOCIATION.
All games postponed; rain and cold weather.

PACIFIC COAST LEAGUE.
Los Angeles, 7; San Diego, 0.
Sacramento, 2; San Francisco, 0.
Oakland, 9; Portland, 5.
Hollywood, 6; Seattle, 5.

INTERNATIONAL LEAGUE.
Rochester, 12; Newark, 5.
Jersey City, 6; Buffalo, 2.
Montreal, 7; Baltimore, 6.
Syracuse, 3; Toronto, 2.

TEXAS LEAGUE.
Oklahoma City, 10; Dallas, 2.
Fort Worth, 2; Tulsa, 1.
Shreveport, 7; Houston, 1.

SOUTHERN ASSOCIATION.
Chattanooga, 5; Atlanta, 0.
Knoxville, 18; Nashville, 7.
Little Rock, 7; Memphis, 0.
New Orleans, 11; Birmingham, 4.

French Opposes Warneke and Cardinals Today

[Chicago Tribune Press Service.]

St. Louis, Mo., April 21.—Larry French will pitch for the Cubs in the second game of the season and series tomorrow afternoon. The Cardinals will employ their second ex-Cub starter, Lon Warneke.

There was a steady downpour here until daybreak. When the Cubs arrived in town at 8 o'clock the rain had ceased but a gale was blowing. It was threatening at noon and up till game time. The sun came out in the first inning and was an in and out proposition thereafter.

Dick Bartell had an early opportunity to test his bruised ankle. Gus Mancuso led off the second inning with a single. Dick then tapped into a double play but hustled like everything in an attempt to avert the double slaying.

Hank Leiber's great throw to third in the second inning seemed to have won the palm for the best fielding play of opening day until Joe Medwick came along with a circus catch of Bill Herman's drive in the very next inning. And later in the third Terry Moore grabbed the honor from both when he plucked Leiber's drive off the 400 foot marker in left center.

Cubs and Lee Beat Cardinals in Opener, 4-2

[Continued from first sport page]

short bounce. Herman scored on the force out.

In their third the Cards made a double and two singles, but were held to the tying run. Brown led off with a double, but was sunk at third on Gutteridge's grounder, Bartell to Hack. Slaughter singled to right and went to third on Medwick's single to the same terrain, Brown scoring.

Marty didn't suffer the 1 to 1 tie to exist long. He opened the fourth with his enormous homer. Cavarretta singled to right, but was caught trying to steal second. Mancuso and Bartell supplied easy outs.

The Cubs added two runs in the fifth. With one down, Hack smacked his homer into the pavilion in right center. Davis threw out Herman, but Gleeson reached second when Myers dropped his pop fly. Leiber singled to left, scoring Gleeson. Marty popped out.

The Cubs had big fights on their hands in the fifth and sixth. In the fifth Brown was safe on Herman's fumble and, after Gutteridge had popped out, went to third on Slaughter's single to right. Medwick fouled to Marty, Brown scoring after the catch, and Mize popped to Bartell.

CRAYNE NAMED COACH, DIRECTOR AT IOWA SCHOOL

Lemars, Ia., April 21.—[Special.]—Dick Crayne, former University of Iowa football star, today was named head football coach and athletic director at Western Union college here. Crayne was assistant coach at the University of Kansas last year. He succeeds Clyde Drury, who will coach at Buena Vista college, Storm Lake, Ia., next year.

MISHAWAKA WILL DEFEND TITLE IN TRIANGULARMEET

South Bend, Ind., April 21.—[Special.]—Mishawaka is the favorite to retain its title in the annual triangular track meet here tomorrow afternoon against South Bend Central and Riley. Mishawaka, third in a field of nineteen schools in the recent Gary invitational meet, has won this event the last four times.

NavyCrewsMeet Princeton; Harvard Defends Rowe Cup

New York, April 21.—[Special.]—Navy's varsity and junior varsity crews will meet Princeton on the Severn river at Annapolis tomorrow. The successor to the Navy eight which won at Poughkeepsie last year, will be opening its season. Harvard also will open its season, meeting Rutgers, M. I. T., and Boston university over the Henley course on the Charles river in defense of the Rowe cup.

Mrs. E. C. Grelle Wins Western Squash Title

Mrs. E. C. Grelle yesterday won the women's western squash championship, defeating Mrs. F. A. Clements in the finals of the first annual tournament on the Chicago Town and Tennis club courts. The scores were 15-9, 15-9, 15-10.

TILDEN ATHLETE DIES.

Leslie Brown, former Tilden Tech athlete, died in the County hospital last night from blood poisoning which developed from a knife wound suffered in a fight during a basketball game between two colored teams Feb. 8.

N. U. Golfers Open Today with Detroit

BY CHARLES BARTLETT.

Northwestern university's golf team, which has new designs on the Western conference and national intercollegiate championships, will get down to serious swinging today, when it opens its 1939 competitive season against the University of Detroit squad on the Wildcat home grounds, the Kildeer Country club.

Today's argument should be a hot one, for Detroit brings with it Bob Babbish, present western amateur champion and a national intercollegiate semi-finalist. Bob will have a chance to avenge a 1938 defeat by Sid Richardson, Northwestern captain, who has won the individual Big Ten crown for the last two years and who led all Chicago qualifiers for the United States amateur last summer, finishing with a final round of 65.

Ted Payseur also announced yesterday that the annual Big Ten meet definitly will be held on May 29 and 30 at Kildeer. The club officials agreed on the dates despite the fact that the final day is a holiday

Lincolnshire Opens.

Lincolnshire Country club will open its fourteenth season today. Professional Joe Noonan expects a field of 200 golfers, while Manager J. A. Colen is preparing for 800 guests for the Klondike gold rush party which will feature the evening's entertainment.

C. W. D. G. A. Handicaps.

The Chicago Women's District Golf association, which will hold its annual spring luncheon Monday in the Chicago Athletic association, lists nine golfers with handicaps of four strokes or better in its 1939 membership list. Virginia Ingram and Shirley Ann Johnson, both of Sunset Ridge, winner and runnerup in the 1939 association tournament of the C. W. D. G. A., are low at two strokes. The foursome handicapped at three strokes, includes Mrs. Lillian Zech of Tam O'Shanter; Mrs. Charles Dennehy of Onwentsia; Ellamae Williams of Medinah, and Eleanor Dudley of Ridge. Listed at four strokes are Mrs. Frank Mayer of Lake Shore; Virginia Lindblad of Lincolnshire, and Virginia Nillis of Park Ridge.

Daily Fee League.

E. A. Kelly, secretary of the Golf Club Owners and Operators' association, announces that his organization, coöperating with the Associated Golfers of America, will form a daily fee golf league this season. Teams of eight, representing clubs and various business organizations, will make up several smaller leagues, the winners of which will meet in a series at the end of the season.

C. D. G. A. Caddy Meeting.

The annual meeting of the caddy chairmen and caddymasters of the Chicago District Golf association will be held Monday night in the La Salle hotel. Robert Zeddies of Exmoor, association chairman, will preside.

Glen Oak Pool.

More than 200 members of the Glen Oak Country club attended an open house last night to celebrate the beginning of construction of the club's new swimming pool. Ground will be turned next Saturday. Construction is expected to be completed by July 1.

Loyola vs. Grinnell.

Loyola university's golf team also will be in action this afternoon, meeting Grinnell college at Mohawk. Last year's Grinnell squad won four out of nine matches, while Loyola's 1938 team yielded only to Northwestern in a five match schedule.

CALIFORNIA'S CREW IS VICTOR OVER U. C. L. A.

Long Beach, Cal., April 21.—(AP)—California's greatest crew in six years scored a seven-length victory over the University of California at Los Angeles, in a 2000-meter race today.

Tuning up for the Poughkeepsie regatta the California shell, victor over Washington on the Oakland estuary last Saturday, moved into a quarter-length lead in the first 500 meters, and increased it to a length and a half at the 1000-meter mark.

College Baseball

YESTERDAY'S RESULTS.

Iowa, 12; Illinois, 2.
Ohio State, 3; Michigan, 1.
Macomb Teachers, 15; Augustana, 1.
Vanderbilt, 6; Western [Ky.] Teachers, 1.
Princeton Freshmen, 2; Lawrenceville, 1.
Boston college, 10; Fordham, 7.
Harvard, 7; Princeton, 0.
Pennsylvania, 2; Penn State, 1.
Upper Iowa, 4; Gustavus Adolphus, 2.
Iowa State, 8; Kansas State, 4.
West Virginia, 23; Ohio Wesleyan, 19.
Tennessee, 11; Eastern [Ky.] Teachers, 9.
Chicago at Purdue, postponed; rain.
Wisconsin at Indiana, postponed; rain.
Minnesota at Northwestern, postponed; rain.
Chicago Teachers college at Lake Forest, postponed; rain.

Puppies Receive First Show Ring Test Tomorrow

BY BOB BECKER.

More than 100 puppies, many of them just starting their competitive careers, will be exhibited in the all-breed puppy match to be held tomorrow afternoon in the exposition hall of the Sherman hotel. The event, sponsored by the Midwest Puppy Match association, will be the final indoor match of the season.

Any puppy owner who wants to find out if his pet is a possible show dog may enter it. Competition is limited to members of the Midwest Puppy Match association, but dog owners may join the club prior to the judging. There is a nominal membership fee. The admission fee for spectators will be 25 cents. Mrs. J. S. Frisbee, club secretary, will sign up new members and receive entries after 1 o'clock. Judging will start at 2:30.

The judges will be Mrs. R. A. Crosthwaite, toy dogs; Mrs. George Hicks, terriers; E. J. Tyler, sporting dogs and hounds; William Schafer, working dogs, and Alf Mitchell, non-sporting dogs. These judges also will select the group winners, and all five will coöperate in selecting the best puppy in the match.

An added feature of the match will be the children's handling classes. In this event boys and girls between the ages of 8 and 14 will take their puppies into the show ring to demonstrate their ability to handle their dogs before a judge. The puppies handled in this event must be entered in the regular judging. Prizes will be awarded to youngsters who show their pups to the best advantage; the quality of the dogs does not enter into the judge's decision. C. E. Harbison, manager of the International Kennel club of Chicago, will judge the children's handling classes.

OHIO STATE NINE TRIUMPHS OVER MICHIGAN, 3 TO 1

Columbus, O., April 21.—[Special.]—Ohio State university's baseball team won the opener of a two game series from Michigan today, 3 to 1, behind the three hit pitching of Bill Dagenhard.

Ohio scored in the third on Lynch's double and Myers' single, in the fifth on a double by Sexton and Myers' second hit, and in the seventh as Waldo singled, took second on Peckinpaugh's error, and scored on Myers' third single.

Michigan counted in the eighth on walks to Stafford and Pink and Sofiak's single. Score:

Michigan ....000 000 010— 1 3 2
Ohio State ....001 010 10*— 3 7 4

Batteries—Berry, Barnes and Beebe; Dagenhard and Wolfhurst.

SKATE OFFICIALS MEET TODAY ON OLYMPIC PLANS

Delegates from various ice skating associations in the United States will open a two day session in the La Salle hotel today.

Members of the executive committee are Charles H. Dennis, Cedar Rapids, Ia.; Henry Kemper, St. Louis; Harry Tabor, Miami, Fla.; W. P. Hodous, Cleveland; Grover Petersen, Milwaukee, and Peter Miller, Chicago. The committee will set up a budget and determine the membership of the number of skaters to go to the Olympic games.

Boots! Boots! & More Boots!

FOR MEN WHO RIDE

Special!

$6.95

Made of choice leather hides that hold their shape. All sizes and widths in black and tan.

MEN'S RIDING BREECHES...$4.95
New high waisted, zipper styles.
MEN'S SUEDE JACKETS.....$6.95
New Cossack Zipper, sports styles.
MEN'S SPORT COATS........$2.50
Fluffy "Kama-Spun." High shades.

Bailey's Radio Horse Show. Sundays 11 A. M.—WAAF

BAILEY'S
25 W. VAN BUREN ST.
OPEN EVERY EVE.—SUN. TO 5 P. M.
710 CHURCH ST., EVANSTON
103 N. MARION, OAK PARK

Clapham Sets Kansas Relays DecathlonPace

Lawrence, Kas., April 21.—[Special.]—W. L. Clapham, of Oklahoma A. and M., took the early lead as the first five events of the decathlon opened the University of Kansas relays today.

Clapham won the broad jump; finished second in the 100 meter dash; tied for second in the 400 meter run; finished fourth in the shot put, and tied for third in the high jump to pile up 3,643 points today. In second place at the halfway mark was E. Lee Todd, of Imperial, Neb., competing unattached, with 3,499 points. Leroy Floyd of Stillwater, Okla., and Vern Sumner, of Emporia, Kas., both unattached, tied for third with 3,449 points.

Other competitors and their point totals were as follows: Eric Friesen, Bethel college, 3,412 points; Alex Cain, Arkansas City Junior college, 3,349; Clarence Odell, Oklahoma A. and M., 3,347; Bob Seymour, University of Oklahoma, 3,278; Forrest A. Todd, unattached, Grant, Neb., 3,236; Donald Dunn, Kansas City, Kas., 3,090; Allen Scisco, Tuskegee institute, Tuskegee, Ala., 2,965; Kenneth Cole, unattached, Norris City, Ill., 2,789.

Decathlon summaries:

100 METER DASH.

Dunn, 872 points; Clapham, 814; Floyd, 735; Sumner, 735; F. A. Todd, 735; E. L. Todd, 710; Odell, 710; Friesen, 710; Scisco, 686; A. Cain, 686; Cole, 597; Seymour, 597.

BROAD JUMP.

Clapham, 746 points; Friesen, 728; E. Todd, 683; Floyd, 676; A. Cain, 668; Sumner, 656; Seymour, 656; Odell, 649; F. Todd, 646; Cole, 622; Scisco, 529; Dunn, 437.

SHOTPUT.

Seymour, 662 points; Floyd, 651; Sumner, 625; Clapham, 602; E. Todd, 530; Cole, 522; A. Cain, 519; F. Todd, 515; Odell, 483; Friesen, 472; Scisco, 390; Dunn, 305.

HIGH JUMP.

E. Todd, 816 points; Friesen, 786; Cole, 721; A. Cain, 721; Dunn, 721; Clapham, 721; Scisco, 721; Odell, 671; Seymour, 671; Sumner, 671; F. Todd, 671; Floyd, 671.

400 METER RUN.

Odell, 834 points; Clapham, 760; Sumner, 760; E. Todd, 760; A. Cain, 755; Dunn, 755; Floyd, 716; Friesen, 716; Seymour, 692; F. Todd, 669; Scisco, 639; Cole, 327.

DE CORREVONT, N. U. VARSITY ON EXHIBITION TODAY

Northwestern university's intra squad football game in Dyche stadium today will mark the varsity debut of Bill De Correvont, who skyrocketed to national prominence when he led Austin to the city high school championship in 1937.

De Correvont scored 211 points in ten games in 1937 to emerge as the most publicized football player of the year. So publicized were his ball carrying exhibitions that 100,000 persons jammed Soldiers' field to see him perform in the championship game against Fenwick. He scored three touchdowns and threw a pass into the end zone for another, to give Austin a 26 to 0 victory.

Now a freshman at Northwestern, Bill has been working out with the Wildcat varsity for five weeks. Coach Lynn Waldorf departed yesterday from his usual reticence for discussing freshmen to admit that De Correvont has been a "very teachable youngster."

"I feel that we made much progress this spring," Waldorf pointed out. "The new men were quick to adapt themselves to our system of play and have shown fine spirit and a willingness to learn. De Correvont and the other freshmen worked hard and the results should show in this game."

The lineup:

PURPLE.		WHITE.
Butherus	L. E.	Herrmann
Young	L. T.	Cook
Lokanc	L. G.	Guritz
Hiemenz	C	Hay
Maggos	R. G.	Method
Bauman	R. T.	Aarts
Swigert	R. E.	Laskay
Richards	Q. B.	Erdlitz
DeCorrevont	L. H.	Hahnenstein
Chambers	R. H.	Kepford
Benson	F. B.	Clawson

Referee—William Blake [Chicago]. Umpire—John Old [Kansas.] Field judge—Dr. C. F. Cigrand [Northwestern]. Head linesman—Frank Haggerty [De Paul].

Walgreen's for- QUALITY PLUS

2½ YEAR OLD KY. BOURBON "OLD SETTLER" 90 PROOF QUART . . . 1.09

4 Year Bonded OLD STAGG KENTUCKY BOURBON Special at QUART 1.98

DISTILLED Fleischmann AMERICAN DRY GIN 90 PROOF FIFTH 1.35

G and W 5 STAR BLENDED WHISKEY PINT 1.10

TEN HIGH STRAIGHT BOURBON Whiskey DISTILLED BY HIRAM WALKER Pint 89c

MATTINGLY & MOORE A Blend of Straight WHISKEY PINT . . . $1

4-YEAR OLD KENTUCKY TAVERN STRAIGHT BOURBON 100 Proof PINT 1.45

SCHENLEY'S RED LABEL Blended Whiskey PINT 1.09

Johnnie Walker Red Label $2.99 Imported Scotch, FIFTH

BASEBALL! BROADCAST DAILY ALL CUBS-SOX HOME GAMES WJJD 1130 KILOCYCLES Hear the Experts GRIMM & FONSECA

3 YEAR OLD KY. BOURBON "RIPPLE SPRINGS" 90 PROOF QUART . . . 1.19

4 YEAR BONDED BOURBON "KENTUCKY BANNER" 100 PROOF PINT 88c

SILVER DREAM DRY GIN DISTILLED FROM GRAIN FIFTH 67c

CALIFORNIA SWEET WINE "VALENTINE BRAND" FIFTH 29c

Walgreen
YOU'RE ALWAYS WELCOME AT WALGREENS DRUG STORES

—ON SALE SATURDAY—
At Chicago, Lake Forest, Elmhurst, Downers Grove, Aurora, Waukegan, Joliet and Cook County Stores—Right Reserved to Limit Quantities

LARGEST FRENCH CLASS IN WORLD LEARNS BY RADIO

Ohio State Teacher Tells of Unique School.

At 10:30 each week-day morning in Ohio, a thousand housewives, invalids, and aged men and women open their books, sharpen their pencils, and switch on their radios, and the largest French class in the United States comes to order.

"L'armie de Mussolini . . . ," a voice will begin, and a hush falls over the households, as the listeners are told, in mellifluous French, the story of the latest European crisis. For these students are not taught the old-fashioned kindergarten phrases of beginner's French. From the first day, they are given politics, history, and contemporary literature, fed to them in strong sentences, spoken at natural speed.

Addresses Other Teachers.

"Every language is learned by sound," Dr. W. S. Hendrix, head of the department of romance languages at Ohio State university, told more than 300 college instructors in discussing his radio course at the opening yesterday of a conference of the Association of Modern Language Teachers at the Drake hotel.

"We do not patronize our pupils with useless sentences and baby words. They are sent free mimeographed maps and textbooks. Their first lesson is the geography of the nation whose language they are studying."

Courses in French and Spanish were begun twelve years ago as stopgap programs on the university's radio station, Dr. Hendrix said. Every year the attendance has grown. During the summer high school and college students polish up by repeating the radio teacher's phrases. Instructors use the courses for review. Many elderly persons write in to say that they are seizing the opportunity to continue their formal education.

Students Mail In Exercises.

Dr. Hendrix estimated that thousands of listeners never write in or enroll. To those who do, however, assignments are given each day. Students submit their exercises by mail, and their grades are mailed back. Frequently, to check pronunciation, representative sections are singled out, and groups of students are selected for recordings.

The students also are told by radio when important speeches are to be broadcast in the countries whose languages they are learning. They are advised to tune in and write the university of their reactions.

NINIAN H. WELCH, LAWYER, COURT OFFICIAL, IS DEAD

Ninian H. Welch, a member of the law firm of Welch & Hoffman and a master in chancery of the Circuit court for twenty-two years, died yesterday in St. Luke's hospital of a heart attack. He was 64 years old and lived at 5745 Midway park. Mr. Welch attended Beloit college and Lake Forest university, received his legal training at Chicago Kent college, and was admitted to the bar in 1902. He served as assistant judge of the Probate court under the late Judge Charles Cutting from 1906 to 1910. He was a member of the Chicago, Illinois, and American Bar associations and the Law Institute of Chicago. His widow, Mrs. Mabel O. Welch, four daughters, and a sister survive. Funeral services will be held at 2 p. m. Monday in the Memorial Park cemetery chapel.

N. H. Welch.
[Nelidoff Photo.]

RULING BY HODES IN CRAWFORD AV. NAME WAR ASKED

The controversy over opposing claims to the street name of Crawford avenue was referred yesterday to Corporation Counsel Barnet Hodes. Petitions requesting that the name Crawford avenue be restored to Pulaski road and that the same name be applied to Haussen court, a short west side street, were declared invalid Thursday because of an insufficient number of signatures.

The city council committee on streets and alleys instructed Hodes to prepare an opinion regarding the right of both factions to file additional petitions to make up the needed amount of frontage ownership. Under state law, the city council can make the changes if petitioned by owners of 60 per cent of property fronting on affected streets.

Officers of the Crawford avenue association, which seeks the renaming of Pulaski road, announced that they already have 22,000 more feet signed up. This group was 9,727 short of the required 60 per cent. They also said that if the corporation counsel rules against additional petitions, a new petition containing both the old and new signatures would be filed with the city clerk.

First Shipment of Lilacs Reaches City 2 Weeks Early

(Picture on back page.)

The first shipment of lilacs was received here yesterday from southern Illinois by Frank Gatto, 7024 Wabash avenue. The blossoms, luxuriant and full, are a rich fuchsia in color. Gatto, who receives lilacs each year, says this shipment arrived at least two weeks earlier than in past seasons. Lilacs will not be blooming in Chicago, horticulturists say, until after the middle of May.

LITTLE ORPHAN ANNIE: Her Heart in Her Work

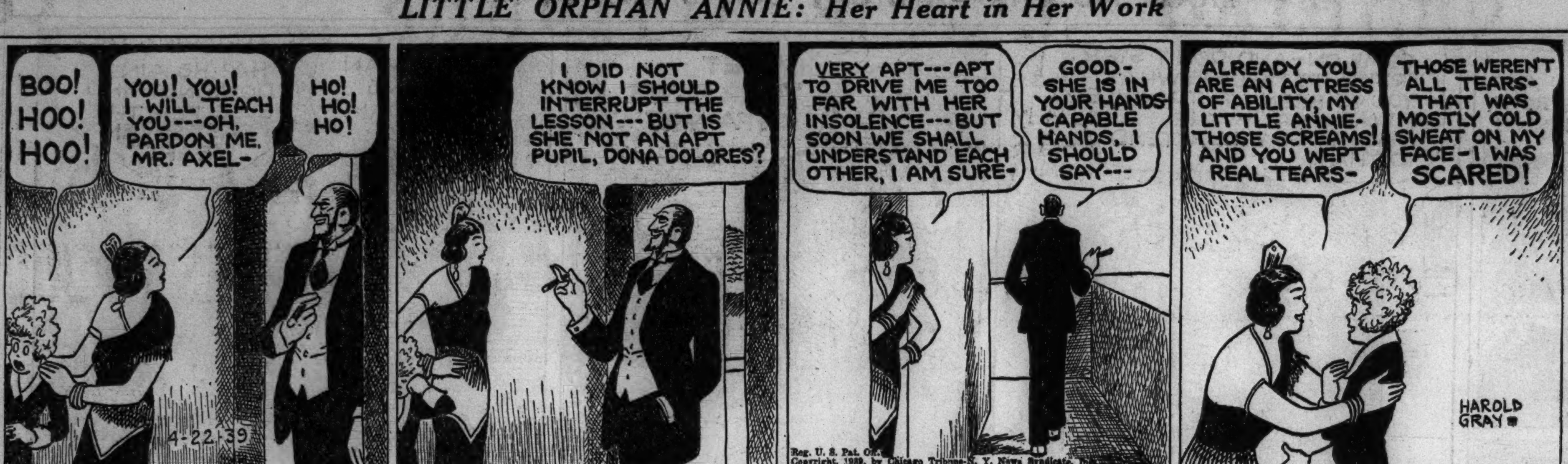

TODAY'S RADIO BROADCASTS

[CENTRAL STANDARD TIME.]

ON SHORT WAVES.

BERLIN—4:00 p. m.—Radio Dance Floor. DJD, 11.77 meg., 25.4 m.
LONDON—5:30 p. m.—Music Hall. GSE, 11.86 meg., 25.2 m.; GSD, 11.75 meg., 25.5 m.; GSD, 9.51 meg., 31.5 m.
ROME—6:30 p. m.—Chamber Music. 2RO, 11.81 meg., 25.4 m.; IRF, 9.83 meg., 30.5 m.
LONDON—8:30 p. m.—"In Town Tonight." GSD, 11.75 meg., 25.5 m.; GSC, 9.58 meg., 31.3 m.; GSB, 9.51 meg., 31.5 m.
PARIS—9:00 p. m.—Gramophone Records. TPB7, 11.88 meg., 25.2 m.; TPA4, 11.71 meg., 25.6 m.

CHICAGO FREQUENCIES.

W-G-N—720	WCFL—970
WIND—560	WMBI—1080
WMAQ—670	WJJD—1120
WBBM—770	WWAE—1200
WLS—870	WSBC—1210
WENR—870	WGES—1360
WAAF—920	WHIP—1480

[*Indicates MBS program.]

6:45 A. M.
W-G-N—Good Morning prog.
7:00 A. M.
WMAQ—Suburban hour.
WBBM—Household Reporter.
WAAF—Breakfast Express.
WCFL—Rise and Shine.
WMBI—Sunrise Service.
7:15 A. M.
WLS—Morning Devotions.
WBBM—Piano Parade.
7:30 A. M.
WLS—Boys from Virginia.
WBBM—Musical Clock.
7:45 A. M.
WLS—Pet Pals.
8:00 A. M.
W-G-N—Your Morning News.
WCFL—Breakfast club.
WMAQ—Your Neighbor.
WIND—Console Contrasts.
WLS—Variety Music.
8:15 A. M.
W-G-N—Good Morning prog.
WIND—Melody Ramblings.
8:30 A. M.
WMAQ—Coffee Time.
WLS—Magic hour.
WBBM—Organ Moods.
8:40 A. M.
W-G-N—Vass Family.
8:45 A. M.
W-G-N—What's News in the Stores Today.
WMAQ—A Step Ahead.
9:00 A. M.
W-G-N—Morning Melodies.
WLS—Prairie Sweethearts.
WMAQ—Ranch Boys Trio.
WCFL—The Wise Man.
WBBM—Dance Slender.
9:15 A. M.
W-G-N—Alice Blue, pianist.
WLS—Organ Tunes.
WMAQ—Morning Jubilee.
WCFL—No School Today.
WAAF—Canary Serenade.
9:30 A. M.
W-G-N—Keep Fit to Music.
WIND—Sat. Serenade.
WLS—Editor's Haymow.
WBBM—Saturday Sunshine.
WCFL—Barry McKinley.
WJJD—Around the Town.
WMAQ—Florence Hale.
9:45 A. M.
W-G-N—Musical Mail Box.
WCFL—Bittersweet Melodies.
WLS—Spelling Bee.
WMAQ—Armchair Quartet.
WBBM—Skull Practice.
10:00 A. M.
W-G-N—Morning Melodies.
WMAQ—Imbroglulio's orch.
WBBM—Music Conservatory.
WCFL—Music Internationale.
10:15 A. M.
W-G-N—June Baker, home management.
WJJD—Morning Dance.
WIND—Hawaii Calls.
WAAF—True Stories.
WMAQ—Saturday Stroll.
10:30 A. M.
*W-G-N—U. S. Army band.
WMAQ—High School Party.
WJJD—Council for Youth.
WLS—High school program.
WCFL—Program for Youths.
11:00 A. M.
*W-G-N—Melody Time.
WMAQ—Broadcast from Berlin.
WLS—M. Crane and H. Joyce.
WIND—Bob Atcher.
WJJD—Dance Rhythm.
WBBM—Julia Blake.
11:15 A. M.
W-G-N—Radio Sugar Bowl.
WAAF—Sport of Kings.
WBBM—Tuberculosis Discussion.
WJJD—Organ Moods.
11:30 A. M.
W-G-N—Latest News.
WJJD—Variations.
WMAQ—Farm and Home.
WBBM—Know Your Job.
WLS—Call to Youth.
11:45 A. M.
*W-G-N—Walter Flandorf, organist.
WAAF—Myrna Dee Sergent.
WBBM—Music Rooms.
WIND—Organ Tunes.
WJJD—Debaters' Forum.
WCFL—Willie Winn.
NOON.
W-G-N—Rubinoff and his violin.
WLS—Man on the Farm.
WAAF—Symphonic hour.
WBBM—Health Signals.
WHIP—Southtown church.
WCFL—Jean Elington.
12:15 P. M.
W-G-N—Alice Blue, pianist.
WJJD—Happy Harmonies.
WBBM—Enoch Light's orch.
12:30 P. M.
W-G-N—Markets.
WBBM—Meet Chicago.
WLS—Grain Market.
WCFL—Variety Show.
12:35 P. M.
W-G-N—Midday service; Prof. James Luther Adams, Meadville Theological seminary, Chicago.
WMAQ—Whistler and Dog.
12:45 P. M.
WMAQ—Campus Notes.
WBBM—Park District.
WMAQ—Kinney's orchestra.
WLS—Poultry Service.
1:00 P. M.
*W-G-N—Ginsburgh's concert orchestra.
WMAQ—Kinney's orch.
WCFL—Eddie Cavanaugh.
WIND—Italian hour.
WBBM—D. Bacal, organist.
WLS—Home Talent program.
1:15 P. M.
*W-G-N—Music Hall from London.
WJJD—Midday Roundup.
WBBM—Meet the Missus.
1:30 P. M.
WMAQ—Glee club.
WBBM—News for Missus.
WCFL—It's Up to You.
WLS—Boys from Virginia.
WIND—Dance Music.
1:45 P. M.
WIND—Vibra Harp.
WJJD—Your Health.
WBBM—Prep. Sports.
WMAQ—Be Kind to Animals prog.
2:00 P. M.
*W-G-N—Intercollegiate Debates.
WMAQ—String Ensemble.
WBBM—Melody Weavers.
WAAF—Operatic Highlights.
WLS—Merry-Go-Round.
WJJD—We Moderns.
WCFL—Musicale.
2:15 P. M.
WIND—Children's Hour.
2:30 P. M.
WMAQ—Leigh's orchestra.
WJJD—Piano Recital.
WBBM—Flanagrams.
2:45 P. M.
W-G-N—The Leadoff Man.
WBBM—Dugout Dope.
2:55 P. M.
W-G-N—White Sox vs. St. Louis Browns. Also WCFL, WJJD, WBBM.
3:00 P. M.
WENR—Club Matinée.
WIND—Stuyvesant Handicap.
WMAQ—Dol Brisette's orch.
3:30 P. M.
WMAQ—Southwestern Stars.
WIND—Dancecopators.
WMBI—Bible School.
4:00 P. M.
WMAQ—Three Cheers.
WENR—Chamber Music.
4:15 P. M.
WMAQ—Youth Meets Government.
WIND—Swing Quartet.
4:30 P. M.
WBBM—Pappy Cheshire.
WENR—Bob Carter's orch.
4:45 P. M.
WBBM—Tenth Inning.
5:00 P. M.
W-G-N—Swing It.
WMAQ—Kaltenmeyer's Kindergarten.
WENR—El Chico.
WJJD—Baseball scoreboard.
WBBM—Chicago hour.
5:15 P. M.
*W-G-N—Bob Crosby's orchestra.
WBBM—Science Adventures.
5:30 P. M.
*W-G-N—Irwin's orchestra.
WENR—Renfrew of the Mounted.
WMAQ—Barron's orchestra.
WBBM—Bull Session.
WAAF—Bandstand.
5:45 P. M.
WMAQ—Religion in News.
WCFL—Hit Revue.
6:00 P. M.
*W-G-N—Cummins' orches.
WBBM—Sport Review.
WENR—Message of Israel.
WIND—German hour.
WMAQ—Bolognini's orchestra.
WJJD—Suppertime Frolic.
6:15 P. M.
W-G-N—Capt. Herne.
WMAQ—Organ Moods.
WBBM—Your Neighbor
6:30 P. M.
W-G-N—Bob Elson's Sports Review.
WMAQ—Question Bee.
WBBM—Americans at Work.
WLS—Sports Review.
6:45 P. M.
*W-G-N—Inside of Sports.
7:00 P. M.
W-G-N—Ginsburgh's Concert orchestra.
WCFL—Herman's orch.
WMAQ—Tommy Riggs.
WBBM—Johnny Presents.
WLS—Sodbusters.
WIND—Cubs vs. Cardinals.
7:15 P. M.
W-G-N—Russian Concert orchestra.
7:30 P. M.
W-G-N—Eddy Duchin's orchestra.
WCFL—Port of Call.
WMAQ—Red Foley.
WBBM—Prof. Quiz.
WLS—Barn Dance.
8:00 P. M.
W-G-N—Heidelberg orchestra.
WBBM—Phil Baker.
WLS—Barn Dance.
WMAQ—Vox Pop.
WIND—Montparnasse Forum.
8:30 P. M.
W-G-N—Tomorrow's Tribune.
WMAQ—Vocal Varieties.
WBBM—Saturday Night Serenade.
8:37 P. M.
*W-G-N—Highlights of Sports.
8:45 P. M.
W-G-N—Fred Martin's orch.
WMAQ—Herbeck's orch.
WCFL—Know Your Authors.
9:00 P. M.
*W-G-N—Schnickelfritz Band.
WBBM—Hit Parade.
WCFL—Arch Oboler play.
WMAQ—Symphony orchestra.
WLS—Barnyard Jamboree.
9:30 P. M.
W-G-N—Herb Buteau's orch.
WLS—Husking Party.
WCFL—Danceland.
9:45 P. M.
WBBM—Jerry Cooper.
10:00 P. M.
*W-G-N—Bob Crosby's orch.
WLS—Barn Dance.
WBBM—Pliner and Earl.
10:15 P. M.
W-G-N—Fred Martin's orch.
10:30 P. M.
*W-G-N—Dick Jurgen's orch.
WIND—Emil Flindt.
WBBM—Capital Opinions.
WMAQ—Russ Morgan's orch.
WCFL—Life program.
10:45 P. M.
WBBM—Busse's orch.
11:00 P. M.
*W-G-N—Hal Kemp's orch.
WMAQ—Gene Krupa's orch.
WBBM—Kay Kyser's orch.
11:30 P. M.
*W-G-N—Eddy Duchin's orc.
WMAQ—Hines' orch.
MIDNIGHT.
*W-G-N—Jack McLean's orch.
WIND—Nite Watch.
WBBM—Teagarden's orch.
WENR—Stuff Smith's orch.
WMAQ—Ray Herbeck's orch.
12:30 A. M.
W-G-N—Lew Fidler's orch.
WENR—Gene Krupa's orch.
WMAQ—Ace Brigode's orch.
1:00 A. M.
*W-G-N—Ennis' orch.
1:30 A. M.
W-G-N—Herb Buteau's orch.

Today's Features

ON W-G-N.

W-G-N and the coast to coast network of the Mutual Broadcasting system will present almost five hours of the finest in dance music beginning at 8:45 p. m. The Dance Parade of famous bands from all over the country will feature the orchestras of Freddy Martin, Freddie Fisher, Herb Buteau, Bob Crosby, Dick Jurgens, Hal Kemp, Eddy Duchin, Jack McLean, Lou Fidler, and Skinnay Ennis.

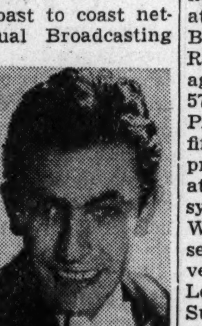

Eddy Duchin.

The B. B. C. Music Hall from London, England, previously scheduled on W-G-N at 2 p. m., will be heard beginning today at 1:15. Lily Morris, Carson Robison and his Pioneers, Haver and Lee, fun racketeers, and the Variety orchestra conducted by Charles Shadwell are on the program.

At 2 p. m. another broadcast in the Intercollegiate Radio Debates series will be heard. Co-eds from New Jersey's Georgian Court college will oppose the University of Pennsylvania team. The topic of the debate will be, "Resolved, That Woman's Place Is in the Home."

W-G-N's Midday Service directed by Dr. John L. Dickson is scheduled at 12:35 p. m. The guest speaker will be Prof. James Luther Adams of the Meadville Theological seminary.

Other features:
8:40 a. m.—The Vass Family.
10:15—June Baker—Home Management.
11:15—The Radio Sugar Bowl.
2:45 p. m.—The Lead Off Man.
2:55—Baseball—White Sox vs. St. Louis Browns.
6:30—Bob Elson's Sports Review.
8:30 — Tomorrow's TRIBUNE and Highlights of Sports.

ON OTHER STATIONS.

6:30—WMAQ—Uncle Jim's Question Bee.
7—WMAQ—Tommy Riggs, Betty Lou and Freddie Rich's music.
7—WBBM—Johnny Green's music and Jack Johnstone's Perfect Crime.
7:30—WMAQ—Red Foley, Red Skelton and company.
7:30—WBBM—Prof. Quiz.
8—WBBM—Phil Baker's show.
8—WMAQ—Vox Pop.
8—WLS—National Barn Dance.
8 — WIND — Montparnasse forum with Bohus Benes on "The Future Czecho-Slovakia."
9—WMAQ—"The Old Maid and the Thief," première of radio opera by Gian Carlo Menotti—NBC Symphony; Dorothy Sarnoff, Robert Weede, Mary Hopple, and Margaret Daum.
9—WCFL—Arch Oboler play—"Mr. Important."
9—WBBM—Hit Parade with Lanny Ross.

OBITUARIES

The Rev. Lafayette D. Beck.

Funeral services for the Rev. Lafayette Dillard Beck, retired Presbyterian minister and educator, will be held at 4 p. m. today in the chapel at 63d street and Harvard avenue. Burial will be in Nashville, Tenn. The Rev. Mr. Beck died Thursday at the age of 80 in his home at 1229 East 57th street. He had served in the Presbyterian ministry for more than fifty-three years. He was a former president of Mineral Springs college at Sodaville, Ore., and had been synodic superintendent of Oregon and Washington. He was former field secretary for the James Millikin university at Decatur, Ill., and for the Lebanon university at Lebanon, Tenn. Surviving are his widow, Eugenie, three daughters, a son, and three grandchildren.

Mrs. Louise Eckstein.

Funeral services for Mrs. Louise Eckstein, widow of Henry Gottlieb Eckstein, millionaire manufacturer of a popcorn confection, will be held at 2:30 p. m. Monday in the Oak Woods cemetery chapel. Mrs. Eckstein, who was 68 years old, died a week ago in her home near Upland, Cal. She leaves a son, Henry Jr., of Chicago, and two daughters, Mrs. W. W. Lampert, Chicago, and Mrs. M. E. Baldwin of Santa Barbara, Cal.

Mrs. Mary McCormick.

The funeral of Mrs. Mary McCormick, wife of John McCormick, village trustee of Willow Springs, will be held at 9 a. m. Monday in St. James church in Lemont township. Burial will be in St. James cemetery. Mrs. McCormick died Thursday in St. Joseph's hospital, Joliet. She had been active in civic affairs in Willow Springs. A son and daughter also survive.

Joe Young.

New York, April 21.—(AP)—Joe Young, 49 years old, who composed the song hits "Mammy," "Dinah," and "A Little Shanty in Old Shanty Town," died today. He was one of the most prolific song writers in Tin-Pan alley.

Herman Finck.

LONDON, April 21.—(AP)—Herman Finck, 66, noted composer of light operas, revues, and ballets, died today after a long illness. In 1912 he wrote the operettas Hiawatha and Moonshine, and later composed many productions for the English stage.

William T. White.

Palm Beach, Fla., April 21.—(AP)—William T. White, 80 years old, vice president of the Western Boarding and Supply company of Chicago, died here today after a brief illness. The body will be sent to Milwaukee, Wis., for burial.

Ralph P. Palmer.

Funeral services were held yesterday in La Grange for Ralph P. Palmer, vice president and cashier of the La Grange National bank. Mr. Palmer, who was born in Adams county, Iowa, 49 years ago, died Wednesday in was at 208 South Madison street, La Grange.

Mr. Palmer had been in banks in Lorimer, Greene, Diagonal, and Mason City, Ia., and in Kewanee, Ill., before coming to La Grange five years ago. Surviving are four daughters, Mary E., Dorothy A., Martha J., and Ruth E.; one son, Edwin A. Palmer; his mother, Mrs. Esther I. Palmer; five brothers, and two sisters.

Stephen Montgomery.

Stephen Montgomery, former manager of the Chicago offices of the United Artists Motion Picture company, died of a heart attack in his office at 943 South Wabash avenue yesterday. He was 55 years old and lived at 443 Wrightwood avenue. Mr. Montgomery was a pioneer motion picture exhibitor. During the last year he operated as a free lance film salesman. He was a son of the late T. J. Montgomery, wheat operator of Winnipeg, Man. Two sisters and a brother survive.

Leo Dryden.

LONDON, April 21.—(AP)—Leo Dryden, 75 years old, music hall star who said he taught Charles Chaplin to walk, died today of a heart attack. Chaplin's mother travelled in his theatrical troupe, he said, and sang choruses of his songs from the wings. Dryden composed "The Miner's Dream of Home," which was sung around the world in the '90s.

Ivan Gubkin.

MOSCOW, April 21.—(AP)—Ivan Gubkin, vice president of Soviet Russia's Academy of Sciences, died today at the age of 68. Gubkin, son of a peasant, received his university degree at the age of 40. Since the first days of the revolution he had held high positions in the oil industry. He studied the Baku oil area for 27 years.

Patrick H. Gaynor.

Policeman Patrick H. Gaynor, a member of the department for twenty-eight years, died late yesterday after a short illness in his home at 3429 Jackson boulevard. He was 56 years old. For the last three years he had been assigned to the Scotland Yard detail. His widow and two daughters survive.

Louis Wyborn Cunningham.

Colorado Springs, Colo., April 21.—(AP)—Louis Wyborn Cunningham, 75 years old, attorney, jurist, and newspaper columnist here for fifty years, died today.

SCHOLARSHIPS GIVEN 11 CITY HIGH SCHOOL SENIORS AT LUNCHEON

(Picture on back page.)

Eleven high school seniors, chosen as Chicago's best for character, scholarship, leadership, and courtesy, received college scholarships yesterday in the Hotel Sherman, where they were luncheon guests of the Executives' club. The occasion was part of the city's Youth week activities.

George F. Cassell, assistant superintendent of schools, presented the awards, in the absence from the city of Supt. William H. Johnson. Winning were John H. Ivy, Bowen High school; Alice E. Carr, Hyde Park; Robert William Haas, Kelvyn Park; Elaine Edythe de Young, Austin; Hugh Story, Tilden; Betty Hamblin, Senn; Lois B. Ernst, Schurz; Clara Smith, McKinley; Mabel L. Canham, Calumet, Ross Agnew Cullen, Lake View, and Robert C. Urquhart, Englewood. Maj. John F. Griffith, Youth week chairman, and the Very Rt. Rev. Michael J O'Connell, president of De Paul university, were principal speakers. The scholarships will pay the students' college tuition for one year.

W. C. T. U. LEADER SAYS DEFINITLY IT'S NO KILLJOY

The Women's Christian Temperance union is no killjoy organization, President Ella A. Boole of Brooklyn told an overflow audience at the Englewood Y. M. C. A. last night. She said the W. C. T. U. wants the young folks to have a good time, but considers it more important to possess a clear brain.

"The best sort of fun," she asserted, "is that which is not perverted by artificial stimulation."

Mrs. Boole said the tide is rising on every hand against the liquor industry, and especially against the effort to encourage co-educational drinking. She decried what she said was an attempt to get women to use liquor in the home.

MRS. MARY SHARP FUNERAL TODAY; NATIVE OF CITY

Funeral services for Mrs. Mary Alice Stevenson Sharp, member of an old Chicago family, will be held today at 1:30 p. m. in the chapel at 318 North Central avenue. Burial will be in Graceland cemetery. Mrs. Sharp, who lived at 1543 East 66th place, died Thursday in the Englewood hospital. She was the widow of John Githens Sharp, for many years assistant treasurer of the Western Electric company in Chicago.

Mrs. Sharp's father, Thomas Stevenson, came to Chicago early in the 1840's. She was born here Sept. 27, 1862. Her father's mill on West Adams street was burning the night of Oct. 8, 1871, when the alarm from the O'Leary home was received. As firemen fought the blaze in the Stevenson plant, the great Chicago fire was starting a short distance away in a blazing cow barn.

Mrs. Sharp was one of Chicago's early business women, having been secretary-treasurer of the old Heath and Milligan paint company for some years. She is survived by two daughters, Mrs. Jacob F. Zimmerman of Harvey, immediate past state regent of the Daughters of the American Revolution, and Mrs. H. S. Murchison of Mount Lebanon, Pa., and by a son, R. A. Sharp of Chicago.

TORRIO WITH $5 PAYS $100,002.77; GETS $2.23 CHANGE

New York, April 21.—(AP)—Johnny Torrio, one time boss of Al Capone who pleaded guilty recently to income tax evasion, stepped up to a cashier's window today and paid the government a $100,002.77 bill.

One hundred thousand of it was paid without passage of any money—simply by forfeiture of $100,000 bail put up more than a year ago. To make up the rest Torrio produced a $5 bill and smiled slightly as he received $2.23 in change. The bail forfeiture was ordered in the same sentence which will send him to jail for two and one-half years.

TREASURER WHO EXPOSED COSTER-MUSICA IS DEAD

New York, April 21.—[Special.]—Julian F. Thompson, 50 years old, treasurer of McKesson & Robbins, Inc., whose investigation led to the exposure of F. Donald Coster as the ex-convict Philip Musica, died today at his Park avenue home. He had been ill for several weeks with influenza.

Born in Newton, N. J., Mr. Thompson was graduated from Princeton university in 1911, entering the investment banking business. He was connected with the firm of Bond & Goodwin until 1928, when he went to McKesson & Robbins. A playwrighter in his spare time, Mr. Thompson wrote "The Warrior's Husband," in which Katharine Hepburn made her first Broadway hit.

Last December, when receivership proceedings were started in Connecticut against the drug firm, it was revealed that Mr. Thompson had discovered the extensive padding of assets of his company's crude drug department by Coster, who later killed himself. Mr. Thompson is survived by his widow and two children, Patricia, 14, and Julian, 11.

WEATHER MAN SEES AN END TO APRIL SHOWERS

The sun shone late yesterday afternoon and Forecaster C. A. Donnel said the long rainy spell that has plagued Chicagoans through April is at an end. Fair and rather cool weather is expected today and fair and warmer tomorrow.

On twenty-one April days, seventeen had measurable precipitation. Some rain fell on each of the last nine days. The total fall was 3.12 inches for the three weeks. Normal for the same period is 1.81 inches. Only one previous April, that of 1935, had more rainy days from April 1 to April 21. Temperatures have averaged nearly six degrees below normal, and the percentage of possible sunshine has been only about twenty-five per cent the last nine days.

CIVIL WAR VET VOTES FOR 70 YEARS, THEN BECOMES U. S. CITIZEN

Yesterday was a big day for James Arthur Quigley, a civil war veteran 90 years old. For nearly seventy years he has taken the part of a citizen of the United States. Yesterday he became one. Dressed in his G. A. R. uniform, he took the oath in federal court.

Quigley was born in Glasgow, Scotland, and came to New York when 12 years old. He went to sea and enlisted in the union navy at 16. In 1866 he was mustered out and took up his life as a citizen. He thought that, in taking the oath as a union sailor, he had become a citizen. He toured the country as a magician. He prospected for gold.

His citizenship never was questioned. He voted in all the elections. Then a year ago he applied for an old age pension. To his surprise, he learned he was still a British citizen. He applied immediately to remedy that. He lives at 7923 Harvard avenue.

TEACHERS' UNION CHAIRMAN RAPS REDS AND QUITS

New York, April 21.—[Special.]—Charging that communist followers controled the executive board of the New York College Teachers' union, Dr. George W. Hartman, associate professor of education at Teachers' college, announced today that he has resigned as chairman of the Columbia university chapter of the union.

Dr. Hartman said his resignation was prompted by the union's failure to act on a demand by the Columbia chapter that it apologize for a statement criticizing Prof. John L. Childs, who withdrew from the organization last year because he believed the New York locals were dominated by communists.

Wife, 2 Daughters Share $278,500 Zitzewitz Estate

The will of Walter R. Zitzewitz, head of the National Machine works, 1559 Sheffield avenue, was admitted to probate yesterday. It disposed of an estate of $278,500, one-half of which goes to his widow and the other half to two daughters. Zitzewitz died April 11.

FORMER G-MAN TELLS PAYOFF TO "WOMAN IN RED"

Los Angeles, Cal., April 21.—[Special.]—Details of the government deal which led to the killing of John Dillinger were revealed here today in connection with the hearing of a $1,000,000 libel suit.

Joseph E. P. Dunn, former head of the department of justice office here and a defendant in the suit, was halted as he was about to use the Dillinger entrapment example to explain part of his testimony. After he left the witness stand he said he would have revealed that he paid the $5,000 "blood money" given Anna Sage, "the woman in red," for pointing out Dillinger the night the gangster was shot in Chicago in 1934.

Dunn said the government sent Mrs. Sage here in the fear she would be killed and later sent him the $5,000 to pay her. She was subsequently deported despite her plea that the deal provided she could remain here. The suit in which Dunn is a defendant was filed by Col. William H. Neblett, who charged Dunn and five others caused to be published a statement to defeat the reëlection of former Senator William G. McAdoo, Neblett's one-time law partner.

FALLING SECTION OF SMOKESTACK PERILS LAUNDRY

A six ton section of a steel smokestack fell 50 feet through the roof of a boiler room and storehouse adjoining the Sparta laundry at 3547 West 111th street yesterday. No one was in the boiler room at the time, but more than a score of employés were working in the laundry.

The section that fell was the top 20 feet of the stack, which was 70 feet high and weighed twenty tons. Chief Charles J. Berkery of the 17th fire battalion said rust had weakened the stack and caused the accident. Firemen were called to pull down the rest of the stack.

One end of the section that crashed through the roof buried itself more than a foot in the wooden floor of the storehouse. George Platis, foreman, had left the room only a few seconds before. Christopher Paige, manager, said the accident would not interfere with the operation of the laundry.

JURY INDICTS 15 IN NEW JERSEY RELIEF RACKET

Jersey City, N. J., April 21.—[Special.]—Ten executives and employés in the relief office in West New York, N. J., and five food, fuel, and drug merchants were named today in 289 indictments charging conspiracy, forgery, larceny, and supplying relief without proper warant. The indictments were returned by the Hudson county grand jury before Common Pleas Judge Thomas Glynn Walker. Five women are among the defendants.

Walter Brierty, deputy overseer of the poor, and seven other relief office employés were named in one blanket indictment charging conspiracy to defraud the state and the town of West New York. Also named in this indictment was Rinaldo Bozzuffi, formerly purchasing agent in the relief office.

Arthur Mudd, director of the state financial assistance commission, estimated that the alleged racketeering in relief had cost the town and state between $75,000 and $100,000 a year for at least two years.

ALDERMEN'S NEW PHONE BOOTH IS A SILENT FRIEND

The new confidential telephone booth for members of the city council was adjudged a whispering success after its first trial yesterday. The aldermen now can tell secrets over the telephone without being overheard.

All agreed that besides its practical advantages, the booth adds something of color to the drab furnishings of the council chambers. It has bright yellow walls trimmed in green.

The booth is almost twice as deep as an ordinary public telephone booth. Because of this and because of the sound deadening material in the walls it needs no door, thus insuring ventilation after the cigar smokers leave. The booth is on trial and if approved by the council members will be supplemented by several others. The cost: $100 per booth.

COL. HEMENWAY, NATIONAL GUARD VETERAN, RETIRED

A war department order confirming the voluntary retirement of Col. William F. Hemenway of Sycamore, commander of the 129th Infantry, Illinois National Guard, was received yesterday at guard headquarters here. Col. Hemenway had been in continuous service for the last thirty-six years.

He asked to be shifted to the voluntarily retired list because an infection made necessary the amputation of one of his legs recently. Lieut. Col. Cassius Poust of Sycamore succeeds to his command.

Col. Herman Dowd, Oldest West Point Graduate, Dies

Orange, N. J., April 21.—[Special.]—Col. Herman Dowd, 85 years old, retired vice president of the Equitable Trust company, died in his home here today after an illness of two weeks. He was the oldest living graduate of the United States Military academy at West Point. He received his commission in 1876.

CEMETERIES.

ARLINGTON CEMETERY—4 LOTS, 8 GRVS. each lot. Section 11. Choice loc. For sale cheap. Franklin 5800.

2-GRAVE LOT—NR. ENTRANCE. MEMORIAL Park cemetery. $65. University 4267.

2 GRAVE FAMILY LOT. $48. WITH FULL perpetual care. Lot Bureau. ph. Ran. 7399

FUNERAL DIRECTORS.

McNEILL FUNERAL HOME COMPLETE FUNERAL AS LOW AS $90. 217 N. Cicero. nr. Lake-st. "L." Aus. 1700.

EVERY ONE KNOWS CARL J. ADAMS. STEWART 0076. SOUTH CHICAGO 3101.

O'HANLEY, INC., FUNERAL DIRECTION perfection 7705 Cottage Grove. Rad. 7705.

MONUMENTS AND MAUSOLEUMS.

HARRISON GRANITE CO. 410 S. Michigan-av. Wabash 2131. ESTABLISHED 94 YEARS.

CEMETERY MARKERS, MONUMENTS AT savings. Sears, Roebuck State-st. Basement.

DEATH NOTICES

In Memoriam.

BONIN—Mae Bonin. In loving memory of our dear wife and mother, who passed away one year ago.
LOVING HUSBAND AND CHILDREN.

McGOVERN—John H. McGovern. In fond memory of a swell dad, who died one year ago today.
JOHNNY, JIM, AND THE KIDS.

ARONSON—Florence Louise Aronson, nee Fenn, of 1314 Howard street, April 21, 1939, wife of the late Charles Aronson, fond mother of Mrs. Ruth Palm, sister of Mrs. E. T. McConnell, Francis and John Fenn. At chapel, 5501 N. Ashland avenue, where services will be held Monday, April 24, at 2 p. m. Interment Oakridge.

BECK—The Rev. Lafayette Dillard Beck, 1229 E. 57th street, April 20, 1939, beloved husband of Eugenie Beck, father of Mrs. Annie Steele Flugum, Mrs. Martha Dillard Carragan, Norman Wood Beck, and Mrs. Caroline Eugenie Dowling. Services at chapel, 63d and Harvard, Saturday, April 22, at 4 p. m. Interment Oak Woods.

BUFFUM—Evelyn S. Buffum, aged 85, at Berkeley, Cal., April 14th; a native of New York; wife of the late Dr. J. H. Buffum, mother of Mrs. Wyman Williams and H. A. Buffum of California. Funeral services and interment at Berkeley, Cal.

CASEY—Nora Casey, nee King, late of 4716 N. Albany, fond wife of Daniel, beloved mother of Patrick, Cathryn Morris, Mary Addicks, John, Eugene, and the late Daniel and Nora, grandmother of Earl Waller. Funeral Monday, at 9:30, from 4516 N. Kedzie avenue, to Our Lady of Mercy church. Interment Mount Carmel.

CICHOWICZ—Mary Cichowicz, passed away April 20, 1939, beloved wife of Michael, loving mother of Joe, Anthony, Jimmy, Lillian, Rose, Anna, Frances, Martha and Helen; mother-in-law of Louis Steinmiller, Nick Urynowicz, Joseph Spilla, Ernest Stevens, Charles Pollak, Abraham Smith, Mary, Lillian and Stella. Funeral Monday, April 24, at 10:30 a. m., from chapel, 1457 Blackhawk street, to St. Stanislaus Kostka church, Noble and Evergreen. Interment Resurrection cemetery. For information, Brunswick 2585.

DE RUDDER—Peter Joseph De Rudder, beloved husband of Barbara De Rudder, nee Hoffman, fond father of Louis, Jerome, Claire and the late Joseph, brother of Louis and Mrs. Anna F. Moeller. Funeral Monday at 10 a. m. from late residence, 4533 W. Jackson-blvd., to St. Mel church, thence to cemetery. Information, Victory 1859.

ELY—Mrs. Esther Ely, April 17, at Iowa City, Ia., wife of George Ely, deceased; aunt of Mrs. Elmer Hills. Interment was in Cleveland, O.

ERNST—Phillip J. Ernst, beloved brother of George, John and Mrs. Elizabeth Simmerling. Funeral Monday at 9 a. m. from funeral home, 2601 Vermont street, Blue Island, Ill., to St. Benedict church. Interment St. Benedict cemetery.

GAYNOR—Officer Patrick H. Gaynor, late of 3429 Jackson boulevard, beloved husband of Sarah C., nee Frainey; fond father of Marguerite V., and Berenice, brother of William, Maurice, and Mae E. O'Brien. At funeral home, 3159 Jackson boulevard. Funeral notice later.

GINSBERG — Julius Louis Ginsberg, fond brother of Flora, Sam, Paul, and Lillian Stone. Late member of Silver Link lodge, No. 521, I. O. O. F. Funeral Monday, 11 a. m., at chapel, 3125 W. Roosevelt road. Interment Oak Woods cemetery.

DEATH NOTICES

GOLD—Mrs. Effie Gold, nee Friedman, of New York City, formerly of Chicago and Omaha, beloved wife of Murray, mother of Michael, fond daughter of Isadore and Anna, sister of Arthur, Jeanne Goldberg, Beth, and Hilda. Funeral at chapel, 11 a. m. Sunday, April 23, 115 W. 79th street, New York City. Omaha papers please copy.

HICKEY—William L. Hickey, beloved husband of Mary, nee Hennigan, loving father of Norine. Remains at chapel, 2346 W. Madison street, until 8:30 a. m., Sunday. Interment Clinton, Ia.

IVERSON—Julius I. Iverson, April 20, beloved husband of Isabell, father of Mrs. Grace Jenkins, Elmer O., Julius Jr., and the late Myron, brother of Mrs. Jennie Platt and Oscar C. Iverson and the late Mrs. Mathilda Shermer. Funeral services Saturday, 1:30 p. m., at funeral home, 5200 N. Western avenue, cor. Foster. Burial Arlington.

JENCHOWSKI—Joseph Jenchowski, late of 2725 Kenmore avenue, beloved husband of Ann Jenchowski [nee Zeman], fond father of Raymond, Joseph Jr. and David, son of Victoria and the late Xavier, brother of Mrs. Martha Makufat, Mrs. Joseph Detloff, Mrs. William Schaefer, Mrs. Roy Nelson, Mrs. John Hanan, Frank and the late Paul. Member D. of A. A. of E. R. R. & M. C. E. union, div. 308. Remains at chapel, 2742 Lincoln avenue. Funeral notice later.

JONES—John G. Jones of 8249 Maryland avenue, husband of Helen Slagle Jones, father of John Paul. Services and interment at Union City, Tenn.

KIEF—Jeremiah T. Kief, beloved husband of Jennie Jess Kief, dear father of John S., fond brother of Margaret Burk of Sharonville, O., and the late John, Dennis, David, Edward Kief and Ellen Ahlers. Funeral Monday, 9 a. m., from funeral home, 712 W. 31st street, to All Saints church. Interment Holy Sepulchre. Information Victory 1158.

LAHMAN—Anna B. Lahman, nee Bartels, beloved wife of William, fond mother of Walter, Arnold, Louis, George and Gertrude. Funeral Monday, April 24, 2 p. m., at funeral home, 5308 Belmont avenue. Burial Concordia cemetery.

LAPHAM—Caroline G. Lapham of 4745 N. Dover street, April 21, 1939, beloved mother of Harry G. and Alice Maud Lapham. Services at chapel, 5501 N. Ashland avenue, Monday, April 24, at 1 p. m. Interment Lockport, Ill.

LATHAM—Grace A. Latham of Sandwich, Ill., mother of Mrs. Merrill Buffington and Wendell A. Services Sunday, 2 p. m., Sandwich, Ill.

LYNCH—Daniel A. Lynch, Willow Springs, beloved husband of Elizabeth [nee Dockendorf], fond father of Daniel C., Jack M., and Betty, brother of Helen Nelson, Charles, Thomas, John, and the late Walter Lynch. Funeral from late residence, 9000 Archer avenue, Willow Springs Monday at 9:45 a. m. to St. James [Sag] church at 10:30. Interment St. Alphonsus cemetery, Lemont, Ill.

MacGILLIVRAY — Sarah MacGillivray, nee Shaw, age 79, late residence 9924 Avenue J, wife of the late James, mother of Mrs. Martha Clump, Mrs. Ed Johnstone of Denver, Mrs. Chester Kueker, Sadie, John, James, and David MacGillivray. Resting at mortuary, 10240 Ewing avenue, until Monday, 11 a. m. Services at 2 p. m., at People's Congregational church, 97th and Avenue L. Interment Cedar Park. South Chicago 0632.

McCANN — Mildred McCann, nee Russell, beloved wife of the late Fred C., fond mother of Mrs. Mildred Devoe and Mrs. Esther Grennan. Funeral from residence, 8227 Evans avenue, Monday, April 24, 9 a. m., to St. Francis de Paula church. Burial Holy Sepulchre.

McCORMICK—Mary McCormick, nee Husch, beloved wife of John, fond mother of John K. and Mary Rita. Funeral from late residence, Archer avenue, Willow Springs, to St. James church, Sag Bridge, Monday at 9 a. m. Interment St. James'.

McLEAN—Andrew McLean, father of Mrs. Arthur J. Stillman, brother of William McLean. Services Saturday, 3 p. m., at late residence, 843 N. Oak Park avenue, Oak Park. Interment Forest Home.

MASON—Roy J. Mason of 1613 Farwell avenue, April 21, 1939, beloved husband of Maud, father of Kenneth W., brother of Mrs. Stella McDermott, Mrs. William Sayre, and Charles Mason. At chapel, 5501 N. Ashland avenue, where services will be held Monday, April 24, at 10 a. m. Interment private.

MESSERSCHMIDT—Eugenie Messerschmidt of 7555 Merrill avenue, beloved wife of John, fond mother of Mrs. Alice Adams, Mrs. Jeanette Karow, Mrs. Rose Bauer, also Mrs. Henrietta Warning; grandmother of four grandchildren. Funeral Monday, 9 a. m., from parlors, 2024 E. 75th-st., to Our Lady of Peace church. Local interment.

OURY—Ruth A. Oury of 7164 South Chicago avenue, beloved mother of Mrs. Raleigh Schorling, Gordon H. Oury and Myron E. Oury. Resting at chapel, 7350 Cottage Grove avenue, until Saturday noon. Funeral Saturday, April 22, at 2 p. m., at Grace U. B. church, 72d street and Greenwood avenue. Interment Mount Greenwood.

PALMER—Ralph P. Palmer, April 19, of 208 S. Madison street, La Grange, Ill., father of Mary Elizabeth, Dorothy Ann, Martha Jean, Ruth Eloise, and Edwin A., son of Esther I. Palmer, La Grange, brother of Dr. Harold E. and Chester of Rockford, Ill., Merrill G. and Elbert M. of Kewanee, Ill., Walter E. of Los Angeles, Cal., Mrs. Paul Galvin of Cedar Falls, Ia., Mrs. Gerald J. Shuell of Lincoln, Neb. Burial Lorimer, Ia., April 22.

PEFFER—J. Frank Peffer of 10107 S. Seeley avenue, age 82, father of Mrs. Homer C. Wright, Mrs. A. B. Johnston, Stanley K. and Roscoe C. Peffer. Services at chapel, 1971 W. 111th street, at 3 p. m. Saturday, April 22.

RAAB—J. George Raab, husband of Emilie, father of Fred, Mrs. Charles Huebner, Raphael, and Mrs. Otto Woller. Funeral Monday, April 24, at residence, 385 S. York street. Elmhurst. Burial at Montrose. Please omit flowers.

ROBERTS—Golda Roberts, April 20, 1939, beloved mother of Lois, sister of George F. Sprague. Services at chapel, 2701 N. Clark street, Saturday at 3 p. m.

SCHLICHT—Mally Schlicht, beloved mother of Elsie Steiner, dear grandmother of Elly and Konrad Obermeier. Funeral Saturday, 2 p. m., at funeral home, 1458 Belmont avenue, to Memorial Park.

SCHNEIDERMAN — Samuel Schneiderman, 1617 S. Drake avenue, age 68, beloved husband of Ida, fond father of Ben, May Mintz, Harry, Eva Katz, Seymour, Joe, Jack, Charles, and Celia Paradise, fourteen grndchildren, brother of Hyman, Morris of St. Joseph, Mo., Nesa Hershfield of Butte, Mont. Funeral Monday, 10 a. m., at funeral chapel, 704 S. Crawford avenue. Interment Jewish Waldheim. Please omit flowers.

SCHOEWE—Conrad F. Schoewe, beloved husband of Louise, nee Bohnhoff; brother of Hilda Miller, Wanda Miessler, the late Otto and Johanna. Member of Edgewater lodge, No. 901 A. F. & A. M. Services Monday, 2 p. m., at chapel, 5525 N. Clark street. Interment Montrose.

SHARP—Mary A. Sharp [nee Stevenson], beloved wife of the late John G. Sharp, fond mother of Ethel S. Zimmerman, Florence S. Murchison, and Ralph A. Sharp. Past worthy matron of Adelphi chapter, No. 820, O. E. S. Services Saturday, 1:30 p. m., at chapel, 318-320 N. Central avenue, Austin. Interment Graceland.

SOULES—George E. Soules, beloved husband of Edith Butler Soules, devoted father of Kenneth G., Edward B., and Adeline K., brother of Mrs. B. Peters, and Mrs. J. Hollywood. Funeral Saturday, April 22, 2 p. m. Interment Mount Greenwood. Funeral private. Please omit flowers.

TEWKSBURY—George D. Tewksbury, devoted father of Louise E. Tewksbury, Chicago, Mrs. Henry G. Watson, Glencoe, Mrs. T. R. Law, Toledo, O. Services Saturday, 2 p. m., 243 Walden-drive, Glencoe. Burial private.

THODE—Sophia A. Thode, 8324 S. Paulina street, April 21, 1939, beloved wife of John P. Thode, mother of John C. Services at chapel, 63d and Harvard, Monday, April 24, at 2 p. m. Interment Oak Woods.

WALLACE—Dr. T. B. S. Wallace, husband of the late Helena M., loving father of Helena, brother of Esther Barringer. Funeral Monday, 9:15 a. m., from chapel, 1802 W. 103d street, to St. Barnabas church. Interment Mount Olivet, Joliet. Information, Bev. 2245.

WATRIN—Nora Watrin, nee Ott, wife of Nicholas, mother of Vincent. Funeral from chapel, 11511 S. Michigan avenue, Monday, 9 a. m., to St. Christina church. Pullman 0372.

WELCH—Ninian H. Welch, April 21, 1939, husband of Mabel and father of Mrs. J. R. Cerny, Mrs. G. E. Dilley, Mrs. T. J. Barnett and Mrs. J. B. Maloney; brother of Miss Sue Welch. Remains at chapel, 41 N. Leavitt street, until noon Monday. Services 2 p. m. Monday at Memorial Park cemetery chapel.

VAN WEYK—Herman van Weyk, formerly of 5100 N. Oakley avenue, Chicago, beloved husband of Anna, dear father of Mrs. Helene Smith and Otto. Funeral Monday, at Ladysmith, Wis.

ZEMAN—Please refer to Jenchowski notice.

ZUNDEL—John B. Zundel of 228 Lake street, Addison, Ill., beloved husband of Susanna, nee Lauterer; fond father of Fred, Henry, Charles, John, Arthur, Ernst, and Stanley Zundel, Elsie Hockmuth, Winifred Sloan, and Doris Gassen. Funeral Sunday, 3 p. m., at chapel, 134 S. York street, Elmhurst, Ill. Interment Arlington.

DEDICATION ANNOUNCEMENTS.

DISTENFIELD—A monument will be dedicated in memory of Jacob Distenfield Sunday, April 23, 2:30 p. m., at New Free cemetery, Waldheim.

HOLLANDER—Henry W. Hollander. Dedication of memorial at Rosehill cemetery, section V, 3 p. m., Sunday, April 23.

NEAR NO. SIDE MEN CONSIDER NEEDS OF CITY

Hold One of 'Clinics' to Better Chicago.

Near north side business leaders yesterday took the rôle of attending surgeons at the second "clinic" in the "Greater Chicago Campaign." With other business leaders they are attempting to isolate Chicago's faults and problems, cure them and restore the vigor of the city with its old "I Will" spirit.

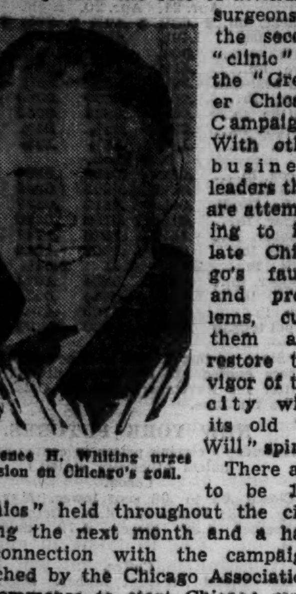

Lawrence H. Whiting urges decision on Chicago's goal.

There are to be 100 "clinics" held throughout the city during the next month and a half in connection with the campaign launched by the Chicago Association of Commerce to start Chicago moving forward again.

Lawrence H. Whiting, president of the American Furniture Mart, was chairman of yesterday's "clinic," which was held in the Furniture club at the mart.

List Chief Problems.

Like most attending the first "clinic"—downtown representatives—the near north side business men regarded the tax, labor, deteriorated area and transportation problems as the most pressing difficulties to be solved. But every one present was confident that Chicago, with the aid of all its citizens, can overcome the barriers to its future.

"We must first decide what we want," Whiting said. "Do we want to make the Navy pier a great convention hall that will help us to attract conventions here? Do we want to make Chicago the sports center of the country? Do we want to wipe out our blighted areas and replace them with enterprises that will pay their way? In short, what is it we can do to make more business in Chicago?

"We must set our goal and then move forward to it. It is not a question of putting up a lot of money. The thing is to harness the energy that we have here in Chicago.

Cites City's Advantages.

"With out great lake front and our many attractions we have something to work with. We must clean up the individual communities. We must wipe out our blighted areas. Do these things and we shall clean up the whole city.

"We hope that our campaign will result in a reduction of taxes by 15 to 20 per cent."

Whiting said it is hoped that Chicagoans who take part in the clinics will submit at least 5,000 suggestions from which can be culled the most desirable ones. As one improvement for the near north side he suggested an improved sewer system which would make possible extension of air conditioning. Present sewer systems are not large enough to take care of the flow of water that would be required in large air conditioning systems, he said.

Urges Solving Tax Problems.

Elmer Erickson, vice president of Midland Warehouses, Inc., said that Chicago must solve its tax problems and it must do something about transportation. Transportation, he said, should include efforts to have the fourth section of the interstate commerce act repealed, he said. This section provides that a railroad may not charge more to haul freight a short distance than it does a longer distance over the same route. Enforcement of this prevents the railroads from meeting the rate competition of shipping using the Panama canal and so favors cities located on the seaboards. Erickson also suggested that the Association of Commerce coöperate to a greater extent with other Chicago organizations.

L. B. Blessing, president of the Bastian-Blessing company, manufacturers of soda fountain and other fixtures, said Chicago must offer more inducements to outsiders to come here.

Other Cities Vie for Plants.

"We get many letters each month from communities in other states offering us inducements to bring our plant there," he said. "We started a plan in Michigan several years ago because of lower taxes and a better labor situation."

Marshall Keig, trustee of the Lake Shore Athletic club, said Chicago business must work together more. He said labor unions work together in support of the labor cause and politicians also work together.

Frederick M. Bowes, real estate man, said the tax question is the big problem. When income goes down taxes go up, creating an impossible situation, he declared. He told of having to sell properties because of the tax load that it was desirable to hold.

"Chicago is a great town, but not as great as it should be," Bror Dahlberg, president of the Celotex corporation, declared. "Things should be made to happen that will improve this city."

Oscar G. Mayer, president of the Chicago Association of Commerce, and Charles D. Frey, advertising man, outlined immediate steps to be taken, including an advertising campaign throughout the Chicago sphere of influence extending from Pittsburgh to the Rocky mountains and from Canada to the southwest.

Car Loadings by Commodities in the First 13 Weeks of Each Year 1929-1939

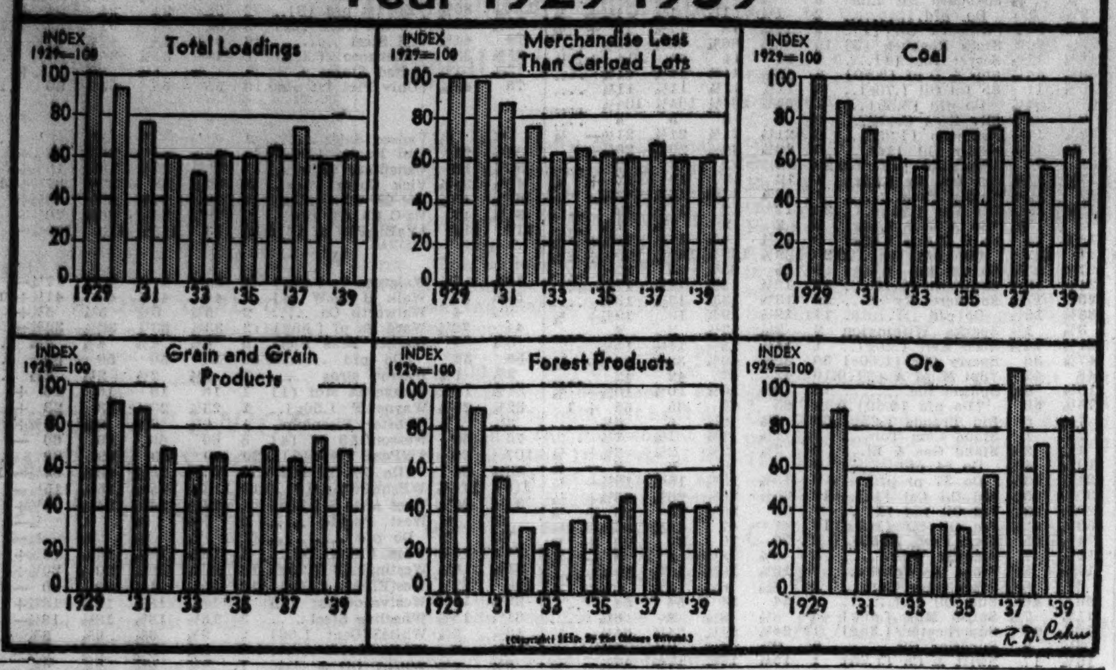

Varied Lines Earn More in First Quarter

Corporations representing the steel, radio, automotive, and soap industries yesterday reported improvement in first quarter earnings, but a few companies announced their operations were less satisfactory than in 1938. The trend was shown in reports issued to stockholders and in remarks by executives at annual meetings.

The Stewart-Warner corporation, Chicago radio and automotive equipment company, reported first quarter net income of $146,275, equal to 12 cents a share. This compared with net loss of $215,166 in the corresponding 1938 period.

Soap Concern Earns More.

Net profits of the Procter & Gamble company, leading soap company, rose to $6,586,778 in the first three months of the year, from $2,800,459 in the 1938 period. Earnings for the respective quarters equaled $1 and 40 cents a share on common stock.

The Keystone Steel and Wire company, manufacturing wire fences and other products, announced net earnings of $317,608 for the three months ended with March, third quarter of its fiscal year. This equaled 42 cents a share and compared with net income of $187,569 in the corresponding 1938 months, or 25 cents a share. March quarter sales were $3,299,942, an increase of 18.6 per cent over those for the 1938 quarter.

Budd Company Reports Profit.

The Edward G. Budd Manufacturing company, supplying equipment for the automotive and railway industries, reported net income of $101,389 for the first three months. This equaled $1.70 a share on preferred stock and compared with net loss of $256,912 in the first quarter of 1938.

Earnings of E. I. du Pont de Nemours & Co., big chemical company, amounted to $19,075,376 in the March quarter, equal to $1.55 a share, compared with $9,080,602, or 65 cents a share, in the corresponding period of 1938. The earnings per share were announced in a preliminary report made public recently. Of the first quarter earnings, an amount equivalent to 68 cents a share was derived from du Pont's big investment in General Motors common stock, compared with 22 cents a share in 1938.

Plymouth Oil Earns Less.

The Plymouth Oil company, with wells in Illinois and other states, reported March quarter net profit of $619,762, against $702,892 in the first three months last year. The earnings were equal to 61 and 69 cents a share in the respective periods.

Although the Electric Household Utilities corporation of Chicago operated at a loss last year, E. N. Hurley Jr., president, in issuing his annual report said business had improved thus far in 1939. Last year's net loss was $378,042, compared with a net loss of $312,156 in 1937.

Werner A. Wieboldt, chairman of Wieboldt Stores, Inc., told stockholders' meeting in Chicago that the company's business is better than it was at this time last year.

Addressing the annual meeting of American Rolling Mill company stock holders in New York, Charles R. Hook, president, said the company earned approximately $725,000 in the first three months of 1939. Its net loss was $197,310 in the corresponding 1938 period.

[*Additional earnings figures on page 23, column 2.*]

AUTO OUTPUT REACHES PEAK LEVEL OF YEAR

Detroit, Mich., April 21.—(AP)—Ward's Automotive Reports today said automobile production this week was at the highest level of the year. It estimated assemblies at 90,280 units, against 88,050 last week, and 57,363 a year ago.

The rise was attributed to the establishment of five day schedules at two major plants.

W. B. Jarvis Company Plans Capital Stock Increase

Directors of the W. B. Jarvis company, maker of automobile ornaments and hardware, yesterday voted to recommend to stockholders at an early meeting an increase of the authorized capital stock from 200,000 to 500,000 shares. If the increase is approved, the directors indicated that a stock dividend of one share for each share held will be made. This will expand the outstanding stock from 150,000 to 300,000 shares.

M'KESSON & ROBBINS DRUG SALES RISE, BUT LIQUOR VOLUME DIPS

Drug and liquor sales of McKesson & Robbins, Inc., in the first quarter this year declined 0.6 per cent to $35,930,303 from $36,147,697 in the same 1938 period. This was disclosed yesterday in a preliminary report issued by William J. Wardall, trustee.

Sales in the general drugs and sundries division totaled $26,719,004, a gain of 1.12 per cent from $26,422,556 in the 1938 quarter. The liquor division, however, lost 5.28 per cent.

Combined sales of drugs and liquor in March increased 0.79 per cent over those in March, 1938. Drug sales totaled $9,891,353 compared with $9,630,210 in March, 1938, a gain of 2.71 per cent. Total sales, including liquor, were $13,127,750 compared with $13,025,209.

The 105 year old drug firm was placed into a receivership last December as a result of fradulent manipulations of Philip Musica Coster, president.

C.A.A. AUTHORIZES $480,000 RFC LOAN TO N. W. AIR LINES

Washington, D. C., April 21.—(AP)—The Civil Aeronautics authority authorized Northwest Airlines, Inc., today to borrow $480,000 from the Reconstruction Finance corporation for use toward the purchase of new equipment costing $857,900.

The equipment will include six Douglas twenty-one passenger planes costing $120,000 each, six engines costing $12,300 each, various spare parts, and radio equipment.

The loan application is the first of its kind to be acted on by the CAA. The equipment will serve as security for the loan, which is to be repaid at the rate of $12,400 monthly, starting in six months.

Another Line Improving.

Kansas City, Mo., April 21.—(AP)—J. C. Collins, secretary-treasurer of the Mid-Continent Airline company, said today it is spending $120,000 for new equipment, including two additional planes and improved radio communications.

CIGARET OUTPUT SETS AN ALL-TIME PEAK FOR MARCH

Cigaret production in March reached an all-time peak for that month, topping the total for the same month last year by 3.76 per cent. In the first three months of this year, production exceeded all past records for the corresponding period.

Production of cigarets in March, as indicated by sale of revenue stamps, totaled 14,243,656,930 against 13,728,119,233 in March last year. Indicated output of large cigars last month was 437,584,196 against 431,690,833 in 1938. Output of small cigars was 15,762,973 against 15,634,000.

Production of chewing and smoking tobacco decreased to 25,014,916 pounds in March, from 27,311,384 a year earlier. Snuff output increased to 3,578,753 pounds from 3,455,955 pounds.

INSURANCE FIRM AWARDED $66,150 IN HALSEY CASE

The Equitable Life Insurance Company of Iowa, which sued Halsey, Stuart & Co. for $266,000 damages in connection with the sale of a municipal bond issue, was awarded a $66,150 judgment by a federal jury yesterday. The verdict was reached Thursday night, sealed, and announced yesterday morning by Federal Judge Michael L. Igoe.

Halsey, Stuart & Co., Chicago investment company, was charged with "misrepresentation" and "concealment of facts" in connection with its sale to the insurance company of $250,000 of bonds of the city of Longview, Wash., in 1930. Attorney Edward R. Johnston, representing the investment company, was granted ten days within which to file a motion for a new trial.

Great Northern Railroad Orders 1,000 Freight Cars

St. Paul, Minn., April 21.—(AP)—The Great Northern railway today announced it had placed an order for 1,000 freight cars with the Pullman-Standard Car Manufacturing company. Delivery of the new 50-ton cars, the first large replacement for the road in some time, is scheduled to begin within sixty days. The cars will be distributed throughout the Great Northern system.

Reveal Details of Contract to Limit Taxies

Details of a contract between the Yellow and Checker taxi companies in connection with the limitation of the number of cabs operating in Chicago were disclosed yesterday in the Chicago Yellow Cab company's annual report.

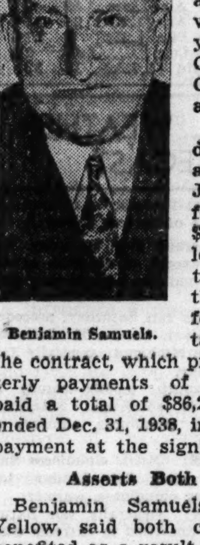

Benjamin Samuels.

The contract, dated Jan. 3, 1938, and extending to Jan. 1, 1943, calls for a payment of $320,000 by Yellow to Checker to compensate the latter in part for its loss of 500 taxicabs. Under the contract, which provides for quarterly payments of $13,750, Yellow paid a total of $86,250 in the year ended Dec. 31, 1938, including a down payment at the signing of the pact.

Asserts Both Benefit.

Benjamin Samuels, president of Yellow, said both companies have benefited as a result of this arrangement. He explained that in the agreement on limitation of taxicabs, as approved by the city council, the total number operating in Chicago was limited to 3,000. Yellow operates 1,500 and Checker 1,000. Smaller companies have the remainder.

Prior to the agreement, Yellow operated 2,166 and Checker 1,500 cabs. The contract followed settlement of a strike, and limitation of the number of vehicles was insisted upon by union officials, Samuels said.

"The amount to be paid under the contract," Samuels said, "is approximately the same as the Yellow company would pay in city and state license fees on the 666 taxicabs formerly operated. If business should improve to the extent that the former number of taxicabs is required, payments would cease and the contract expire.

Business About the Same.

"We are doing about as much business now with the smaller number of cabs as we formerly did with the larger number. But instead of paying the city and state for licenses on the 666 taxicabs, we are paying an equal sum to Checker. Some of the taxis taken out of service by Checker were owned by the individual drivers."

The report showed 1938 net income of $58,424, equal to 19 cents a share, against 1937 net income of $75,799, or 25 cents a share. The report also disclosed organization of a new company, General Transportation Casualty company, for the insuring of taxi companies against personal injury and damage claims.

The Yellow company subscribed for 49.8 per cent of the new company's $500,000 of stock, thed the balance was divided between the Checker company and the Checker Cab Manufacturing company, which produces taxis for both operating companies.

POSITION OF USED CAR DEALERS IS MUCH IMPROVED

Cook county automobile dealers on April 1 had a thirty-three day supply of used cars on hand compared with a fifty-two day supply on March 1, according to a report made public yesterday by the Chicago Automobile Trade association.

It showed that although the number of cars in stock was slightly higher on April 1 than on March 1, totaling 9,540 against 8,618, the sales rate was higher and the period of supply correspondingly reduced. March sales of used cars totaled 8,595, compared with 4,519 in February.

Inventories of 1937 used cars accounted for 30.2 per cent of the total. These models, with the 1936 and 1938 cars, made up 58.5 per cent of the total in stock. Of the sales 47 per cent of the total consisted of 1936, 1937 and 1938 models.

Procurement Division, Public Buildings Branch, Washington, D. C., April 18, 1939.—Sealed bids in duplicate will be publicly opened in this office at 10 a. m., May 11, 1939, for second floor dispatchers booth, first floor louvres and grilles, incinerator ash hoist, ladder and railing alteration and steam tunnel emergency exit at the U. S. P. O. garage at Chicago, Ill. Drawings and specifications, not exceeding one set, may be obtained from the custodian of the building or at this office in the discretion of the Assistant Director of Procurement, Public Buildings Branch.
W. E. REYNOLDS, Assistant Director.

HOUSE EXTENDS MONEY POWERS OF ROOSEVELT

Bill Pushed Through Without Change.

[Chicago Tribune Press Service.]

Washington, D. C., April 21.—Without a single amendment and without a record vote the house of representatives today passed a bill extending for two years President Roosevelt's dictatorial, inflationary powers over the nation's money and currency. It also extends for two years the 2 billion dollar exchange stabilization fund.

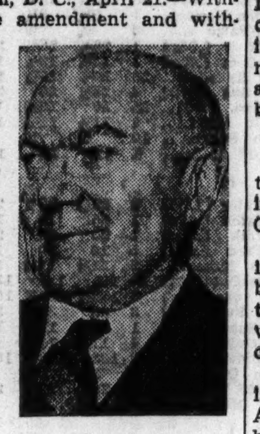

Rep. Sumners assailed "emergency powers" but voted to extend them.

Described as one of the most important measures to come before congress at this session, the bill was rushed to passage two hours after the house convened today to permit impatient members to get to the ball game on time. It was the first game of the season in Washington, and the New York Yankees were in town.

Pushed for "Urgent Business."

Representative Andrew L. Somers [D., N. Y.], manager of the bill, expressed reluctance at 1:20 p. m. to make a motion to shut off debate, but beseeched Republican members not to talk so much "in view of the lateness of the hour." Speaker William B. Bankhead [D., Ala.] also pleaded for order and dispatch, asserting that important business awaited the members in their offices.

Democrats jeered impatiently and repeatedly yelled "vote" as Republicans vainly offered and sought to explain amendments. They bobbed up automatically on teller votes to overwhelm these Republican amendments.

An amendment by Representative Robert Luce [R., Mass.] to strike out the section extending the President's power to alter the gold content of the dollar was defeated on a teller vote, 152 to 84. Later a motion by Representative Chauncey Reed [R., Ill.] to recommit the bill was defeated on a roll call vote, 226 to 158. Only four Democrats, all Texans, voted for the motion.

Sumners Changes Stand.

Conspicuously aligned with the Democratic yes-men on both votes was Representative Hatton W. Sumners [D., Tex.], chairman of the judiciary committee, who only last week delivered a stirring address urging congress to repossess the dictatorial "emergency" powers vested in the President during the last six years. The time had come, Sumners declared, for the coördinate branches of the government to resume normal functioning.

Asked today how he explained his vote, Sumners smiled and said he "went along with the boys."

Democrats avoided a politically embarrassing vote on an amendment by Representative August Andresen [R., Minn.] by making a point of order against it as not being germane to the bill. The amendment would have required foreign sellers of gold to the United States to purchase American agricultural and manufactured products in an amount equal to the difference between the old price of $20.67 and the new price of $35 an ounce.

Andresen contended that the difference between the old and the present price of gold constituted a subsidy of $14.33 an ounce.

Big Gift to Foreigners.

"During the last five years we have purchased more than 8 billion dollars worth of foreign gold," he said. "The United States treasury has made an outright gift or subsidy to foreign gold speculators and foreign governments in an amount of 3 billion, 551 million dollars. During this period our American farmers have been paid approximately 2 billion, 509 million dollars in parity and benefit payments."

Andresen explained that the gold owned by the treasury and the federal reserve banks had increased since 1934, when Mr. Roosevelt boosted the price to $35 an ounce, to a total of 15½ billion dollars, 65 per cent of the world's supply.

The bill passed by the house now goes to the senate, where a similar measure is under consideration by a banking and currency subcommittee headed by Senator Carter Glass [D., Va.]. The subcommittee is reported to favor extension of the stabilization fund but to oppose extension of the President's monetary powers.

Contains Broad Powers.

The house bill continues, until June 30, 1941, the provision of the gold reserve act of 1934 giving the President power to alter the gold content of the dollar to 50 per cent of its former value. In 1934 Mr. Roosevelt reduced the gold content to 59.06 per cent of its former value. The bill also extends the President-

[Continued on page 23, column 8.]

MASSACHUSETTS BONDING AND INSURANCE COMPANY

The Board of Directors have declared a quarterly dividend of 87½ cents a share on the capital stock of the Company, payable May 5, 1939, to stockholders of record at the close of business April 27, 1939.
DONALD PALVEY, Treasurer.
April 20, 1939.

Cut Insurance Rates on Autos in Trade Drive

A new competitive drive for the business of insuring the American motorist was opened yesterday with an announcement that members of the National Bureau of Casualty and Surety Underwriters will put into effect at once large conditional rate reductions.

The reductions will cut 20 to 25 per cent off the rates charged private motorists for public liability and property damage insurance. The reductions are effective as of next Monday.

The reductions will not apply to Illinois motorists until permission is obtained from Ernest Palmer, state insurance superintendent, to put the new schedule into effect. However, an application asking permission will be filed at once.

Various Classes Described.

For purposes of making the reductions, private motorists are divided into several classifications—Class A, Class A-1, Class B, and Class C.

Class A consists of private motorists who do not use their cars in business except in going to and from their places of business. This class will receive a reduction of 20 per cent from the manual rate.

Class A-1 consists of motorists having the same qualifications as Class A but provides that an application be signed which states that the motorist does not drive more than 7,500 miles in a year and that there are not more than two operators of the car, none of whom is under twenty-five years old. The class A-1 reduction is 25 per cent.

Class B consists of salesmen, doctors, and others who use their cars in their business. The special reduction does not apply.

Law Violators Unchanged.

Class C consists of persons who must give evidence of financial responsibility such as satisfaction of judgment and of persons who have been arrested for driving while intoxicated and other serious violations. The special reduction does not apply.

In addition to these reductions motorists insured with bureau companies at the end of each year in which they have no accident claims are given a 15 per cent return on their premium payments.

In the case of a class A policyholder for which the manual premium is $45 for a medium sized car there is a possible saving of $14.40. Of this, $9 is the new 20 per cent reduction and $5.40 is the refund for safe driving. For class A1 the possible saving is about $16.31.

Bureau Has 37 Members.

There are 37 members of the bureau, which has its headquarters in New York. These include among others the Travelers Insurance company, Hartford Accident and Indemnity company, Zurich General Accident and Liability company, and the Aetna Casualty and Surety company.

In recent years companies that do not belong to the bureau have been cutting into the business of the group by offering insurance at lower rates.

The bureau rates will go into effect immediately in 30 states. Besides Illinois, New York and Indiana are two states which must take individual action before the rates are effective.

APPROVE BILLION MORE TO INSURE FHA MORTGAGES

Washington, D. C., April 21.—(AP)—The senate banking committee approved a 1 billion dollar increase in the mortgage insurance limit of the Federal Housing administration today.

It voted to require payment of "prevailing wage scales" on all FHA insured multi-family and apartment houses costing over $20,000. It also placed a limit on FHA insurance on homes already built, restricting these to 25 per cent of FHA funds.

The house has approved a 1 billion 10 million dollar increase in the mortgage limitation, but its bill differs in some other details than the one the senate group approved today.

Chairman Wagner [D., N. Y.] said the senate committee had revised an amendment which the house had accepted on the grounds it would prevent a write-up on land values on large apartment projects insured by FHA.

FHA spokesmen contended the house amendment, outgrowth of complaints that land values had been written up on St. Louis FHA apartment projects, would have crippled this phase of FHA activity.

New York Clearing House Reports Gain in Deposits

New York, April 21.—(AP)—The weekly statement of the New York clearing house today showed: Total net demand deposits [average] increased $255,947,000; time deposits [average] decreased $356,000; clearings, week ending today, $3,196,214,828; clearings, week ending April 14, $2,809,978,750.

NOTICE OF OPENING OF BIDS FOR CONSTRUCTION OF COURTHOUSE AND JAIL

Opening of bids on the twelfth of May, 1939, for General Construction of Courthouse and Jail at Casper, Wyoming. Documents may be obtained from architects Goodrich and Krusmark, Casper, Wyo. Deposit, $25.

NATRONA BOARD OF COUNTY COMMISSIONERS

A. F. OF L. CHARGES LEWIS TRIES TO DODGE LABOR ACT

Asserts C.I.O. Makes Desperate Fight for Existence.

[Chicago Tribune Press Service.]

Washington, D. C., April 21.—The American Federation of Labor charged tonight that John L. Lewis, dictator of the Congress of Industrial Organizations, is seeking to circumvent the Wagner labor relations act in the current deadlock between the United Mine Workers [C. I. O.] and the soft coal operators. The deadlock over a contract renewal has kept the industry idle for three weeks.

Joseph Ozanic, union leader, assails Lewis.

As the A. F. of L. described the situation, Lewis is fighting desperately for the very existence of the C. I. O., the financial backbone of which is the United Mine Workers.

NLRB Is Involved.

The A. F. of L. statement, issued through Joseph Ozanic, president of the Progressive Mine Workers' union, a rival of the U. M. W., charged that Lewis was seeking a "closed shop by subterfuge," in order to circumvent a decision handed down on April 15 by J. J. Fitzpatrick, trial examiner of the National Labor Relations board, in a case at Ward, W. Va. Fitzpatrick held that the Kelley's Creek Colliery company violated the Wagner act in discharging Eugene Shifflett because he joined the Progressive Mine Workers' union.

The trial examiner held that the contract between the company and the U. M. W. did not require a closed shop. Even a closed shop contract, requiring membership in the U. M. W. A. as a condition of employment would not permit the employer to discharge a man for joining another union, Fitzpatrick held.

View of Examiner.

"It would be a strained construction of the exemption [for closed shop contracts] to say it went beyond that and permitted the employer to dictate with impunity all other union activities or affiliations of its employés," Fitzpatrick declared.

The company said it discharged Shifflett because it feared that the U. M. W. would call a strike. This, according to the A. F. of L. statement, is the crux of the current dispute between Lewis and the bituminous operators, for which President Roosevelt's intervention is sought.

The issue in the soft coal deadlock is Lewis' demand for abrogation of the penalty clauses under which miners are fined for striking and the operators are fined for declaring lockouts while the contract is in force. Lewis himself had the penalty clause inserted in the mine workers' contracts in 1917 and it has been in force since that time.

Would Use Strike Club.

The A. F. of L. statement charged that Lewis wished to revoke the penalty clause so that his U. M. W. members could threaten strikes to force a closed shop and wreck the rival P. M. W. union, causing the discharge of its members in violation of the Wagner act.

The A. F. of L. statement, sent to Secretary of Labor Frances Perkins and all members of the senate labor committee, which is considering amendments to the Wagner act, demanded that the rights of the P. M. W. be protected if the federal government intervenes in the soft coal controversy. The P. M. W. has filed complaints with the labor board against fifty-six additional companies, employing 37,000 miners, charging discrimination against its members, the statement said.

"The miners in the Appalachian fields are thoroughly dissatisfied with Lewis' rule," it added. "They have flocked to join the P. M. W. in such numbers that our union has won over a majority of the workers in 214 mines in the Appalachian fields, employing between 80,000 and 100,000 workers. We have so notified Charles O'Neill, spokesman for the Appalachian coal operators, and have demanded that the management of these mines bargain collectively with the P. M. W. and with no other or-

[Continued on page 23, column 4.]

U. S. IS EXPECTED TO INTERVENE IN COAL DEADLOCK

Washington, D. C., April 21.—(AP)—The administration, watching with growing concern the deadlock in the soft coal wage conference in New York, appeared ready tonight to take some definite intervention action before Sunday.

With reports reaching the capital that the Appalachian coal operators and the United Mine Workers union were making no progress toward a contract settlement, government sources said these steps may be taken soon:

1. The appointment of a special mediator to offer the administration's services in helping the negotiators reach an agreement.

2. The appointment of a special mediation board of three members to try to negotiate an agreement.

Has Not Acted Officially.

It was pointed out in government quarters that the administration had not yet officially tried to mediate the deadlock. The labor department, it was said, has had only observers on the scene making reports to Washington officials.

Secretary of Labor Perkins told newspaper men the mediation board device was "a possible way" to deal with the dispute, which has left more than 300,000 soft coal diggers idle in the Appalachian field and threatens to involve 125,000 more in other bituminous areas.

While the deadlock in the negotiations continued, there were indications that concurrent negotiations with anthracite operators would be concluded shortly. One informed source said that a new contract for that industry would be agreed upon before April 30, date of the expiration of the present agreement.

Rail Shops to Close.

Hornell, N. Y., April 21—[Special.]—Erie railroad officials announced that the local shops, employing 500 to 600 men, would be closed indefinitly beginning tonight because of a shortage of coal.

Brings Boom to Wales.

CARDIFF, Wales, April 21.—(AP)—Europe's unsettled situation and strikes in the United States are bringing a boom to the hitherto depressed South Wales coal industry. Dealers said today that numerous orders had come from the United States in the last two weeks. Fifty-six ships were being loaded with coal in Welsh ports today.

AMASS BIG RESERVES.

Illinois coal mines worked by members of the United Mine Workers of America stepped up operations to capacity yesterday to amass the largest possible reserves before the May 4 strike deadline fixed by the union. John L. Lewis, head of the union and the C. I. O., ordered work halted by midnight that day unless new wage agreements are reached in the deadlocked Appalachian conference.

Fred S. Wilkie, secretary of the Illinois Coal Operators association, said the increased production rate would give Illinois a thirty to forty day reserve of coal by May 5.

Meanwhile, at Springfield, the American Federation of Labor's coal union affiliate, the Progressive Miners of America, announced its refusal "to join in a strike, the sole purpose of which is to bring the miners of the nation in complete subjection to the will of Dictator Lewis."

The A. F. of L. affiliate, meeting for new contract negotiations with the Coal Producers' Association of Illinois, claims to represent 18,000 working miners in the Illinois district.

UNION PACIFIC SELLS PART OF C. & N. W. STOCK

New York, April 21.—[Special.]—The Union Pacific railroad sold 1,100 shares of Chicago and North Western railway common stock in 1938, the annual report disclosed today. This left holdings of 21,500 shares at the end of the year. Holdings of other railway stocks remained unchanged last year.

The capital loss from the sale of the North Western securities was offset for tax purposes against capital gains realized from other security transactions and sales of land and other property.

The company's income from investments increased by $3,986,932 from $9,636,412 in 1937 to $13,623,344 in 1938. This increase resulted chiefly from an advance of $4,285,378 in the net income from oil properties in southern California.

Faster service for you!

Now you can call three numbers—each reserved for special purposes—and get faster Tribune service. 30 new trunk lines and specially designed equipment have been added by the Tribune to speed up handling of your phone calls.

SUPERIOR 0200

When big news breaks and you want to know about it at once, when you want information about Tribune booklets, highway conditions, the weather, and other similar subjects of general interest, call the Tribune's *new Public Information Service number—Superior 0200.*

SUPERIOR 0260

To get results of baseball games, golf tournaments, track meets and other sports events, remember to call the *new Sports Bulletin Service number—Superior 0260.*

SUPERIOR 0100

To place a want ad or to get in touch with any Tribune department (including WGN) for any business purposes, call, as you have been accustomed, the *Tribune's regular number—Superior 0100.*

Stocks, Bonds

New York Stocks.

[Chicago Tribune Press Service.]

New York, April 21.—Extreme dullness prevailed on the stock market today. On a turnover of 392,760 shares—smallest volume since last June—stocks held to a narrow course but managed to close irregularly higher. Fractional changes were the rule.

The almost complete absence of new developments abroad and the indistinct domestic business picture were regarded as being the chief reasons for the lack of interest.

With Mussolini's reply to President Roosevelt and Hitler's birthday celebration out of the way many in the financial district were reported inclined to pull in their lines to await the German Fuehrer's answer to the President's peace appeal.

Prolongation of the soft coal strike deadlock, another cut in prices of copper and steel scrap, and an unsatisfactory report on retail trade last week were matched against the new 1939 peak reported for automobile production and the unexpectedly good showing for rail trafic last week.

The list opened firm in response to the better London market. Around midday some mild buying lifted issues to their best levels of the day. In the afternoon the market settled back.

Motors reflected modest inquiry. Both Chrysler and General Motors contributed small gains. Yellow Truck also was active and higher.

Steels slipped fractionally under the lead of United States Steel and Bethlehem. Rubbers and oils closed mixed.

Hopes of increased air mail pay sponsored improved attention in air transportation lines. Both Eastern Air Lines and United Air Lines made gains.

Interest in the carrier section was limited.

New York Bonds.

New York, April 21.—(AP)—Utility issues led the bond market to higher ground today. Columbia Gas and Electric 5s of '61 gained 1⅛ points, International Hydroelectric 6s rose 1¼, and Western Union 5s of '60 gained 1½ to head the procession.

Foreign governments followed, with the emphasis on the advance going to Italian, Australian, and South American issues.

Transactions were meager—only $4,413,025, face value, compared with $4,822,000 yesterday.

United States treasuries, in light trading gained as much as 5-32 of a point. Rails, generally, recorded fractional rises.

Chicago Stocks.

Stock of the W. B. Jarvis Manufacturing company advanced 3⅞ points to 23 on the Chicago Stock exchange yesterday following directors' plans for issuance of a 100 per cent stock dividend.

Fractional advances were shown by most other issues, including Zenith, Marshall Field and Bendix. Commonwealth Edison closed at 26½, the same as Thursday's final price.

The Chicago Tribune average closed at 9.69, compared with 9.42 Thursday. Of seventy-six issues traded, thirty-five advanced, twenty declined and twenty-one were unchanged.

Bank Stocks.

Most Chicago bank stocks were inactive yesterday, dealers reported. The only change was a decline of $3 in the nominal bid price of Harris Trust and Savings Bank shares.

CHICAGO.
[Nominal quotations.]

	Yesterday. Bid.	Ask.	Friday. Bid.	Ask.
American National	195	203	195	205
Chicago Title	128	132	128	131
City National	100	108	100	106
Continental Illinois	68	70	68	70
First National	204	208	204	207
Harris Trust	287	295	290	300
Northern Trust	540	550	540	550
NEW YORK.				
Bankers Trust	49	51	49¼	51¼
Bank of Manhattan	15⅝	17¼	15⅝	17¼
Central Hanover	91	94	91	94
Chase	29½	31½	29½	31½
Chemical	45¼	47¼	45½	47½
First National	1685	1725	1680	1720
Guaranty	249	254	249	254
Irving	9⅝	10⅝	9⅝	10⅝
Manufacturers Trust	35½	37½	35½	37½
National City	100	103	99½	102½
New York Trust	100	103	99½	102½
OTHER BANKS.				
Bank of America	31¼	33¼	31¼	33¼
First Nat'l Boston	39¼	41¼	39	41

WHAT STOCKS DID

[Friday, April 21, 1939.]

NEW YORK STOCKS.

TRIBUNE AVERAGES.

	25 indust.	25 rails.	50 stks.
High	165.21	19.79	92.50
Low	163.54	19.54	91.54
Close	164.43	19.59	92.01
Net change	+0.47	—0.08	+0.20

ASSOCIATED PRESS AVERAGES.

	30 indus.	15 rails.	15 util.	60 stks.
Net change	+0.1	—0.1	+0.1	....
Friday	62.9	17.0	35.1	44.3
Previous day	62.8	17.1	35.0	44.3
Month ago	70.0	20.5	37.3	49.3
Year ago	59.2	14.8	30.0	40.6
1939 high	77.0	23.8	40.0	53.4
1939 low	58.8	15.7	33.7	41.6
1938 high	79.5	23.5	37.8	54.7
1938 low	49.2	12.1	24.9	33.7
1932 low	17.5	8.7	23.9	16.9
1929 high	146.9	153.9	184.3	157.7
1927 low	51.6	95.3	61.8	61.8

DOW-JONES AVERAGES.

	30 indus.	20 rails.	15 util.	65 stks.
Prev close	128.41	25.86	22.25	42.92
11 a. m.	128.55	25.87	22.35	42.98
12 noon	128.92	25.98	22.51	43.14
1 p. m.	129.13	25.94	22.48	43.16
2 p. m.	129.14	25.91	22.46	43.16
High	129.62	26.01	22.55	43.32
Low	127.97	25.69	22.25	42.76
Close	128.71	25.75	22.37	42.98
Net change	+0.30	—0.11	+0.12	+0.06

TRADING FIGURES.

	Friday.	Thursday.
Advances	284	417
Declines	143	83
Unchanged	174	140
Total issues	601	640
New 1939 highs	1	1
New 1939 lows	13	12
Share volume	392,760	516.258

CHICAGO STOCKS.

TRIBUNE AVERAGES.

	High.	Low.	Close.	Net chge.
20 stocks	9.71	9.50	9.69+	.27

TRADING FIGURES.

	Friday.	Thursday.
Advances	35	52
Declines	20	17
Unchanged	21	17
Total issues	76	86
Share volume	16,000	19,000

LONDON AVERAGES.
[London Financial Times.]

Industrials ....94.6—0.2
Railroads ....40.3+0.2

MINNEAPOLIS FLOUR.

MINNEAPOLIS, Minn., April 21.—(AP)—Flour, carload lots, per barrel in 98 pound cotton sacks: Family patents, unchanged $5.05@5.25; standard patents, unchanged, $4.10@4.30. Shipments, 18,975 brls. Bran, $24.00@24.50.

NEW YORK STOCK TRANSACTIONS

Friday, April 21, 1939.
Shares sold today.......392,760
Year ago.......1,116,200

Friday, April 21, 1939.
Total sales 1939 to date.......80,862,285
Total sales 1938 to date.......75,884,224

[The figure in brackets after name of stock is annual dividend rate.]

A

1939 High.	Low.	Description, div. rate, $s—	Sales in 100s.	Open.	High.	Low.	Close.	Net chge.
64⅝	53	Abbott Lab [1.60a]	1	55	55	55	55	+ 1⅜
42⅜	33¾	†Abr & Str [.50g]	0.50	35¼	35½	35½	35½+	1½
45	31½	Acme Stl [1]	1	32⅝	32⅝	32⅝	32⅝+	⅝
11	6⅜	Adams Exp [.20e]	10	7⅛	7⅛	7⅛	7¼+	⅛
27½	19¼	Addressog [1.40]	9	20¼	20⅝	20¼	20⅝+	¼
65⅝	45¼	Air Reduction [1a]	1	50	50	50	50 +	½
1⅛	⅝	Air-Way El Appl.	1	⅞	⅞	⅞	⅞	....
10	6⅛	Alaska Juneau [1]	10	7⅝	7⅝	7⅝	7⅝	....
1¼	¾	Allegheny Corp.	7	⅞	⅞	⅞	⅞	....

1939 High.	Low.	Description, div. rate, $s—	Sales in 100s.	Open.	High.	Low.	Close.	Net chge.
35⅝	21	Food Machy [.25g]	1	22½	22½	22½	22½+	¼
108½	103½	Do pfd [4.50]	0.10	106½	106½	106½	106½+	½
29¾	14½	Foster Wheeler	3	17	17	17	17	....
3⅝	1½	Francisco Sugar	1	2⅜	2⅜	2⅜	2⅜—	⅛
		G						
4	2¼	Gair Robert	2	2⅞	2⅞	2⅞	2⅞	....
13	8¼	Do pfd	1	9	9	9	9 +	¼
14	9¼	†Gamewell Co.	1	10	10	10	10	....
7½	3⅝	Gar Wood Ind.	1	4¼	4¼	4¼	4¼	....
18⅝	13⅝	Gaylord Cont [1]	4	14	14	14	14 —	¼
9	5⅝	Gen Am Invest.	1	6⅜	6⅜	6⅜	6⅜—	⅛
60½	40	Gn Am Tr [2.25e]	2	42⅝	43	42⅝	43 +	1

1939 High.	Low.	Description, div. rate, $s—	Sales in 100s.	Open.	High.	Low.	Close.	Net chge.
45	35½	Reynolds T B [1g]	3	38¼	38¼	38¼	38¼+	¼
10¼	6⅝	Richfield Oil	7	7⅝	7⅝	7⅝	7⅝+	⅛
		S						
39⅝	27⅜	Safeway S [.50g]	7	32⅝	32⅝	32¼	32⅝+	¼
112½	104½	Do 7% pfd [7]	0.30	111	111	111	111	....
98	82½	†Do 5% pf [5]	0.20	93	93	93	93 +	2
46⅝	27⅜	St Jos Lead [.25g]	3	30	30	30	30 +	½
17⅞	11⅜	Schenley Distill.	4	13⅝	13⅝	13¼	13¼—	¼
1	⅝	Schulte Ret Stores	7	⅝	⅝	⅝	⅝+	⅛
10½	3⅝	Do pfd	2	5	5	4⅞	4⅞+	⅛
¾	½	Seaboard Air Line.	5	½	½	½	½	....
2⅛	1	Do pfd	2	1¼	1¼	1¼	1¼—	⅛

1939 High.	Low.	Description, div. rate, $s—	Sales in 100s.	Open.	High.	Low.	Close.	Net chge.
7⅛	4⅜	United Drug	2	5⅛	5⅝	5⅛	5⅝	....
6⅝	3¼	United Elec Coal.	2	4¼	4¼	4¼	4¼	....
33½	25¾	Un E&Fdy [.50g]	2	28	28	28	28 +	1
78⅞	62½	Unit Fruit [4]	5	73¼	74	73¼	73½+	¼
13⅜	11	United Gas Im [1]	9	11⅜	11⅜	11⅜	11⅜	....
115¼	111⅝	Do pfd [5]	1	113⅝	113⅝	113⅝	113⅝	....
113	77	U S Gypsum [2]	2	81¼	82½	81¼	82½+	1
180	170	†Do pfd [7]	0.10	171	171	171	171 +	1
25⅝	13⅜	U S Indus Alco.	1	15	15	15	15	....
49	35	U S Pipe&Fdy [2]	6	39¼	39⅝	39¼	39⅝+	⅝
6⅛	3¼	U S Real & Imp.	6	3⅞	3⅞	3⅞	3⅞—	¼
52⅜	31¾	U S Rubber	63	36¼	36½	35½	35⅝—	⅝
111⅛	86⅝	Do 1st pfd [8]	2	94	94	94	94 +	½

8⅞	8⅞	8⅞	8⅞	....	
74	74⅝	74	74⅛+	⅝	
16½	16⅝	16½	16½	....	
88	88	87¾	87¾—	¾	
79	79	79	79 +	⅛	
9	10⅛	9	9⅝+	⅝	
35¾	36	35½	35½—	¼	
17⅜	17⅜	17⅜	17⅜+	⅞	
2⅛	2⅝	2½	2⅝+	⅝	
33	34	33	33¼+	½	

†Unit of trading ten shares. Rates of dividends in the foregoing table are annual disbursements based on the last quarterly or semi-annual declaration. Unless otherwise noted, special or extra dividends are not included. *Ex dividend. xr—Ex rights. a—Also extra or extras. g—Declared or paid so far this calendar year. f—Payable in stock. e—Paid last year. h—Cash or stock. k—Accumulated dividend paid or declared this calendar year.

Sales to 11 a. m., 90,000; to 12 noon, 180,000; to 1 p. m., 250,000; to 2 p. m., 300,000; total sales, 392,760 shares.

WASHINGTON, D. C., April 21.—[Special.]—Odd lot purchases by customers on April 20 were 74,299 shares; sales, 71,990.

OFFICIAL WEATHER FORECAST

The official forecast for today and tomorrow and yesterday's table of records follow:

WISCONSIN: Generally fair Saturday, rising temperature except in extreme southeast; increasing cloudiness and warmer Sunday.

INDIANA: Generally fair Saturday, preceded by cloudy in notheast, warmer in afternoon except along Lake Michigan; generally fair and warmer Sunday.

OHIO: Fair in south, mostly cloudy in north, warmer in southwest Saturday; Sunday increasing cloudiness, showers at night.

LOWER MICHIGAN: Much cloudiness Saturday, continued cool; fair Sunday, followed by increasing cloudiness, warmer.

UPPER MICHIGAN: Generally fair Saturday, preceded by unsettled in extreme east, somewhat warmer in central and west; increasing cloudiness and warmer Sunday.

MISSOURI: Fair and warmer Saturday; Sunday partly cloudy, warmer in east and south.

IOWA: Fair and warmer Saturday; Sunday becoming unsettled, warmer in east.

MINNESOTA: Fair and warmer Saturday; Sunday unsettled, cooler in northwest.

NEBRASKA: Generally fair, warmer in central and east Saturday; Sunday partly cloudy and continued warm.

KANSAS: Generally fair Saturday and Sunday; warmer Saturday in central and east; continued warm Sunday.

SOUTH DAKOTA: Fair, warmer in east portion Saturday; Sunday somewhat unsettled.

Place of observation. State of weather. April 21. 6:30 p. m. Central standard time.	Direction of wind.	Temp. 6:30 p. m.	Highest today	Lowest last night.	Precipitation last 24 hours
East central states—					
Alpena, rain	N.	38	40	36	.24
Cairo, clear	N.W.	60	62	46	.34
Chicago, cloudy	N.W.	48	49	45	.43
Cincinnati, cloudy	S.W.	46	50	44	.18
Cleveland, cloudy	S.W.	48	56	44	.08
Detroit, rain	S.W.	46	48	42	.58
Escanaba, cloudy	N.W.	36	38	36	.56
Evansville, cloudy	W.	52	54	46	.12
Fort Wayne, rain	S.W.	40	46	42	.44
Frankfort, rain	N.	40	48	42	.22
Grand Rapids, rain	W.	44	48	44	.42
Green Bay, cloudy	N.W.	40	44	40	.06
Indianapolis, rain	W.	44	46	44	.38
La Crosse, cloudy	N.W.	50	52	38	...
Madison, cloudy	N.W.	44	44	38	.36
Marquette, snow	N.W.	34	34	34	.86
Memphis, clear	N.W.	64	64	48	.34
Milwaukee, cloudy	N.W.	46	48	40	.20
Nashville, cloudy	W.	58	62	50	.06
Peoria, cloudy	N.W.	50	52	40	.06
St. Ste. Marie, rain	E.	38	44	34	.18
Springfield, Ill., cloudy	W.	52	54	42	.38

West central states—

BOARD OF TRADE GRAIN FUTURES

[Prices, April 21, 1939, in cents per bushel.]

	Open.	High.	Low.	Close.	Prev. close.	Year ago.	Season's range. High.	Low.
Wheat.								
May	.69 - .69¼	.69⅜	.69	.69¼- .69⅛	.69⅜- .69¼	.84 - .83⅞	.80⅛	.60¼
July	.67⅞- .68	.68⅛	.67⅞	.68 - .67⅞	.68¼- .68⅛	.82⅛- .82	.71⅝	.61½
September	.68⅜	.68½	.68⅜	.68½	.68⅝- .68½	.82¾- .82⅞	.72¼	.66
Corn.								
May	.49⅝- .49¼	.49½	.49¼	.49¼- .49⅜	.49½	.59½- .59⅝	.60¼	.46¾
July	.50½	.50¾	.50½	.50½	.50¾	.61¼	.55¼	.48⅜
September	.51¼	.51⅜	.51⅛	.51¼- .51⅜	.51¼	.62⅜- .62½	.56⅛	.49½
Oats.								
May	.30½	.30⅞	.30½	.30¾- .30⅝	.30½	.29¾	.30⅞	.24⅞
July	.28⅛	.28⅜	.28⅛	.28⅜	.28⅛	.27⅞	.29½	.24⅜
September	.27¼	.27⅜	.27⅛	.27⅜	.27¼	.27⅞	.29⅝	.26⅛
Rye.								
May	.41⅜	.41⅝	.41⅜	.41½	.41⅝	.62⅛	.53⅛	.40½
July	.42⅞	.43	.42⅝	.42⅞	.42⅞	.60	.49½	.41⅝
September	.44¼	.44¼	.44⅛	.44⅛	.44⅛	.58	.49⅞	.42⅞
Soy Beans.								
May	.88⅜	.88⅜	.88¼	.88¼	.88½	.92¼	.89⅝	.68¼
July	.86½	.86½	.86½	.86½	.86½	.92⅜	.88⅛	.75¾
September	.73¼	.73¼	.73¼	.73¼	.73	.89⅝	.81¼	.72½

WHEAT EASIER AS WAR THREAT FADES ABROAD

Easing of tension in the European political situation yesterday dampened the enthusiasm of brokers who have been on the buying side of wheat for several days. Although prices held within narrow limits on the Chicago Board of Trade the undertone was easier. Closing trades were ⅛ to ¼ cent lower. Liverpool prices declined ½ to ¾ cents.

May oats sold at 30⅞ cents at one time yesterday, a new high since early in 1938. Closing trades were ⅛ to ¼ cent a bushel higher. Corn was ¼ cent lower to ⅛ cent higher.

Directors of the Chicago Board of Trade announced yesterday that the new rates on margins on trades in grain futures, which go into effect today, would apply only to purchases and sales made after April 21. The new rate of margins will be 4 cents on wheat, rye, and soy beans, and 3 cents a bushel on corn.

CASH GRAIN

Official receipts of cash grain at Chicago Friday: Wheat, 39 cars; corn, 78 cars; oats, 15 cars; barley, 21 cars; soy beans, 11 cars. Range of cash grain prices per bushel in leading markets:

RYE AND FLAX.

	Rye.	Flax.
Minneapolis	41⅝@43⅞	1.82 @1.89
Duluth	42 @43½	1.76 @1.82

FIELD SEEDS.

Field seeds buyers' prices at Chicago quoted as follows: Timothy, $2.85@3.15; red clover, $13.00@17.00; sweet clover, $5.00@6.00; red top, $9.25@9.75 per 100 pounds.

BARLEY.

	Malting.	Feed.
Chicago	50 @60	35 @45
Milwaukee	50 @70	35 @45
Minneapolis	35 @66	30 @47

DAY'S DIVIDEND ACTIONS

Dividends declared yesterday with payment and record dates follow:

Extra Payments.

Westchester Fire, 10c........May 1 Apr. 21

Unusual Payments.

Bk. of Toronto, $2.50 q....June 1 May 15
Mass Bonding & Ins, 87½c q.May 5 Apr. 27
Parker Pen, 25c..........June 1 May 15
Soundview Pulp, p, $1.50 q..May 25 May 15
Westchester Fire, 30c q......May 1 Apr. 21
White Dental, 15c q........May 16 May 1

Interim Payments.

Amer Meter, 75c..........June 15 May 31
[Last payment 50c on March 15.]
Belding Hemingway, 17½c..May 15 May 1
[Last payment same on Feb. 15.]
J Kayser, 30c............May 15 May 5
[Last payment 40c on Feb. 15.]
Nor. Pipe Line, 15c.........June 1 May 19
[Last payment 15c on Dec. 1.]
Oswego Falls, 10c..........May 1 Apr. 22
[Last payment 10c on Feb. 1.]

The letter "q" in the table refers to regular quarterly dividends.

GRAIN IN OTHER MARKETS

April Wheat.

	Open.	High.	Low.	Close.	Prev. close.
B. A.	.59½	.59½	.59½	.59½	.59½

May Wheat.

Commodities

New seasonal low prices in the March and May contracts were established by cocoa futures yesterday. Continued easiness in London, liquidation, and stop loss selling were responsible for the decline. Final prices were down .04 to .06 cent. Other basic stables closed irregular in moderate changes.

Copper futures were again weak, a leading custom smelter announcing another reduction in the price of domestic copper. The price was cut ¼ cent to 10 cents a pound. Producers did not immediately follow the reduction, but trade sources expected that they eventually would. Copper futures finished .05 to .07 cent lower.

Other metal futures held well in the face of the weakness in copper. Zinc closed unchanged, straits tin .05 to .30 cent higher, and lead .04 to .06 cent higher. Wool tops, cottonseed oil, Rio coffee and silk also moved slightly higher.

FUTURES SUMMARY.

Chicago.	Close Apr. 21.	Close Apr. 20.	*Season's range. High.	Low.
Wheat, bu.	$ .69¼	$ .69⅜	$ .80⅛	$ .62¾
Corn, bu.	.49¼	.49½	.60¼	.46¾
Oats, bu.	.30¾	.30½	.30⅞	.24⅞
Rye, bu.	.41½	.41⅝	.63⅛	.40½
Soy beans, bu	.88¼	.88½	.89⅝	.68¼
Lard, lb.	.0640	.0630	.0900	.0610
Cotton, lb.	.0825	.0828	.0935	.0779
Butter, lb.	.22¾	.22¾	.24⅝	.22
Eggs, doz.	.18⅞	.18⅞	.19⅞	.18¾
New York.				
Cocoa, lb.	.0422	.0428	.0584	.0422
Ctsd oil, lb.	.0663	.0662	.0825	.0643
Coffee, Rio, lb	.0415	.0412	.0477	.0403
Sugar, lb.	.0196	.0196	.0219	.0182
Rubber, lb.	.1579	.1583	.1747	.1195
Hides, lb.	.0980	.1002	.1415	.0940
Silk, lb.	2.43	2.41	2.51½	1.60½
Copper, lb.	.0878	.0884	.1071	.0759
Lead, lb.	.0448	.0444	.0525	.0435
Tin, lb.	.4740	.4725	.4740	.4310
Wool tops, lb	.7930	.7850	84.90	.7310

*Since trading in the contract started. All prices quoted are for May delivery, except butter for November, eggs for October, and hides for June.

NEW YORK FUTURES.

[Yesterday's closing prices in cents per pound unless otherwise stated.]

Cocoa.

Closed .04 to .06 cent lower. May, 4.22; July, 4.33; September, 4.44; October, 4.49; December, 4.57; March, 4.72. Sales, 508 lots.

Coffee.

Rio—Closed .03 cent higher. May, 4.15; July, 4.12; September, 4.09; December and March, 4.16. Sales, 1,000 bags.

Santos—Closed .05 to .07 cent higher. May, 5.72; July, 5.80; September, 5.87; December, 5.92; March, 5.95. Sales, 17,500 bags.

Cottonseed Oil.

Closed .01 to .03 cent higher. May, 6.63; July, 6.83; September, 6.94; December, 6.95; March, 6.97. Sales, 109 lots.

Hides.

Old contract—Closed .22 cent lower. June, 8.90; September, 9.15. No sales. New contract—Closed .17 to .25 cent lower. June, 9.80; September, 10.16; December, 10.52; March, 10.90. Sales, 271 lots.

Rubber.

Closed .04 cent lower to .03 cent higher. May 15.79; July, 15.87; September, 15.91; December, 15.89. Sales, 81 lots.

Silk.

Contract No. 1—Closed 1½ to 3½ cents higher. April, $2.48; May, $2.43; June, $2.37; July, $2.25; August, $2.14½; September, $2.05; October, $2.02; November, $1.98½. Sales, 84 lots. Contract No. 2—Closed 2 to 7 cents higher. April, $2.45; May, $2.38; June, $2.33; July, $2.20½; August, $2.08; September, $1.99; October, $1.96; November, $1.93. No sales.

Sugar.

Contract No. 3 [domestic]—Closed unchanged to .01 cent higher. May, 1.96; July, 2.01; September, 2.05; January, 2.02; March, 2.04. Sales, 12,550 tons.

Contract No. 4 [world]—Closed unchanged to .02 cent lower. May, 1.32; July, 1,305; September, 1.185; December and March, 1.195; May, 1940, 1.205. Sales, 11,550 tons.

Wool Tops.

Closed .3 to 1 cent higher. May, 79.3; July, 78.3; December, 78.5.

Metals.

Copper—Closed .05 to .07 cent lower. May, 8.78; July, 8.83; September, 8.87; October, 8.90; December, 8.92. Sales, 83 lots.

Lead—Closed .04 to .06 cent higher. May, 4.48; July, 4.54; September, 4.59; October, 4.61; December, 4.67. Sales, 11 lots.

Tin [standard] — Closed .05 to .30 cent higher. May 47.10; July, 46.95; September, 46.75; December, 46.70. No sales. Straits—Closed .05 to .30 cent higher. May, 47.40; July, 47.25; September, 47.05; December, 47.00. Sales, 8 lots.

Zinc—Closed unchanged. May, 4.25; July, 4.28; September, 4.32; December, 4.36. Sales, 3 lots.

CHICAGO FUTURES.

CHICAGO BOARD OF TRADE.

Lard.
[Per 100 pounds.]

	Open.	High.	Low.	Close.	Prev. close.
May	6.32	6.40	6.32	6.40	6.30
July	6.45	6.55	6.45	6.52	6.45
September	6.57	6.70	6.57	6.67	6.62
October	6.67	6.75	6.67	6.72	6.65

CHICAGO MERCANTILE EXCHANGE.

Butter.
[Cents per pound.]

Stor. stands.—	Open.	High.	Low.	Close.	Prev. close.
November	22¾	22¾	22¾	22¾	22¾

Eggs.
[Cents per dozen.]

Refr. stands.—	Open.	High.	Low.	Close.	Prev. close.
October	18⅞	18⅞	18⅞	18⅞	18⅞
Stg. pkd. 1sts—					
April	17⅝	17⅝	17⅝	17⅝	17⅝
May	17⅝	17⅝	17⅝	17⅝	17⅝
June	16¾	16¾	16¾	16¾	16¾

CASH PRICES.
[Wholesale.]

Chicago.	April 21.	April 20.
Butter, extra, 92 score	$ .22½	$ .22½
Cattle, tops, cwt.	13.60	13.60
Clear bellies, lb.	.08½	.08½
Corn, No 2 yel, bu.	.51¼	.51⅛
Eggs, extras, doz.	.16¾	.16¾

MARCH INTERNAL REVENUE VOLUME FAR BELOW 1938

Income Tax Collections Dip, Others Gain.

Washington, D. C., April 21.—[Special.]—Internal revenue collections in March, which include the quarterly income tax payments, were $691,400,747, compared with $916,945,368 in March, 1938, a decline of $225,544,621, the bureau of internal revenue announced today.

The drop in total collections closely paralleled the decline in income tax receipts, which dropped from $706,735,115 in 1938 to $495,906,317 in March of this year, a loss of $210,828,797.

For the nine months of the current fiscal year, July through March, internal revenue collections aggregated $4,017,905,016, compared with $4,331,229,048 in the same period last year, a decline of $313,324,032. Here again the revenue loss was largely accounted for by income tax receipts, which dropped $240,661,249.

Excise Taxes Larger.

Although the income tax collections, which are based on last year's earnings, dropped sharply, revenue from manufacturers' excise taxes and other levies reflecting current business activity were on the whole better than in March of 1938.

The low level of business during most of the fiscal year resulted in a decline in collections of manufacturers' excise taxes of $27,988,481 in the nine months, compared with the same period a year earlier. The recent upturn was reflected in March collections of the taxes amounting to $34,116,336, an increase of $7,402,588 from the same month last year.

In the same way documentary and stamp taxes produced $4,568,898 less in the nine months, while in March these collections were $211,961 above 1938.

Other Gains in March.

Conspicuous gains were shown in the March levies on gasoline, liquor, tobacco, automobiles, trucks, accessories, and tires. Total on the seven items was $115,454,575, compared with $102,346,811 in March, 1938.

A breakdown of March income tax collections, representing first installments on 1938 income, showed payment of $204,690,989 by corporations and $291,215,328 by individuals this March, compared with $303,100,300 by corporations and $403,634,814 by individuals in March, 1938, on 1937 incomes.

ASSESSOR READY TO LEVY TAX ON U. S. SECURITIES

Assessor John S. Clark said yesterday that he is prepared to make personal property assessments against new issues of federal securities and has asked the state's attorney's office for an opinion as to whether he should assess such obligations. The question arose, Clark said, as a result of the United States Supreme court decision of March 27 holding that federal and state governments may tax the salaries of each others' employés.

"If it is now constitutional for the state and the federal governments to tax each other's instrumentalities," said Clark, "it means that Cook county may assess federal securities as personal property."

Such taxation, he said, would affect only future issues. The securities would be valued for tax purposes the same as other bonds if the right to assess were upheld.

BANKERS LEAVE TODAY FOR A. B. A. COUNCIL MEETING

A number of Chicago bank officials will leave today for the annual spring meeting of the American Bankers association's executive council to be held in Hot Springs, Va., beginning Sunday. The meeting, which will be concluded Wednesday, is expected to attract 300 bankers.

Scheduled as a major topic for discussion is the pending trust indenture bill sponsored by the Securities and Exchange commission. At hearings in Washington, bankers have attacked the measure as an unwaranted extension of federal authority.

The Chicagoans will be guests of Cincinnati bankers at a dinner there tonight, and then proceed to Hot Springs.

MONEY, GOLD, AND SILVER

NEW YORK, April 21.—(AP)—Bar silver, 42¾c, unchanged.

LONDON, April 21.—(AP)—Money, ½%. Discount rates: Short bills, ⅝%; 3 month bills, 1⅛@1¾%. Bar gold, 148s 6½d, unchanged. [Equivalent $34.76.] Bar silver, 20d, off ₁⁄₁₆d. [Equivalent 42.12 cents.]

PARIS, April 21.—(AP)—United States dollars were quoted 37.7625f [2.648 cents to the franc] in final foreign exchange trading today, compared with a like rate for the franc in New York overnight. Exchange on London, 176f 73c. In the bourse 3% rentes finished 80f 55c; 4½s "A," 87f 90c; 4½s, 1937, 155f 20c.

Foreign Exchange.

[Quotations in American cents].

	Apr. 21.	Apr. 20.	Wk. ago.	Yr. ago.
London	468.00	468.06¼	468.00	499.25
Paris	2.64¼	2.64¼	2.64¼	3.13¾
Italy	5.26¼	5.26¼	5.26¼	5.26¼
Belgium	16.81	16.81	16.82	16.87½
Switz'l'd	22.43	22.43	22.43	23.01
Holland	53.09	53.09	53.08¼	55.66
Denmark	20.90	20.89½	20.90	22.29
Sweden	24.11	24.11¼	24.12	25.73
Norway	23.52	23.51¾	23.52	25.09
Germany	40.08	40.09	40.06½	40.27
†Do	20.35	20.00	20.00	......
‡Do	20.35	20.00	20.20	......
Poland	18.90	18.90	18.90	18.90
Greece	.86	.86	.86	.92
Rumania	.72	.72	.72	.75
Jugo-Slav	2.33	2.33	2.33	2.35
Finland	2.07	2.07	2.08	2.22
Canada	99.50	99.46¾	99.37½	99.53¼
Argentina	23.15	23.10	23.25	26.30
Do ofc.	*31.20	*31.20	*31.21	......
Brazil	*5.90	*5.90	*5.90	*5.90
Hongkong	28.66	28.67	28.70	31.00
Shanghai	16.18	16.10	16.18	27.62¼
Japan	27.31	27.31	27.31	29.10
India	34.98	34.98	34.96	37.52
Chile	3.25	3.25	3.25	4.15
Singapore	54.30	54.28	54.30	59.25
Hungary	19.80	19.80	19.80	19.90
Mexico	*20.15	*20.15	*20.15	*25.50

*Nominal. †Benevolent. ‡Travel.

Wins Proxy Battle

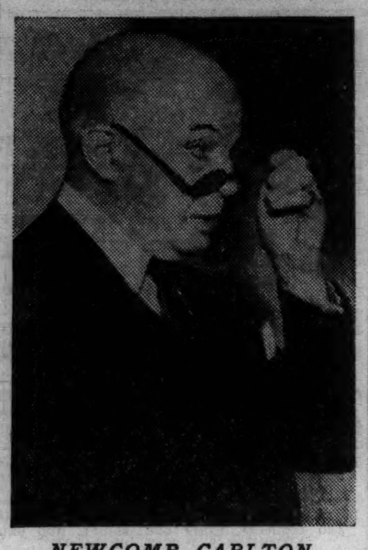

NEWCOMB CARLTON.
Chairman of Western Union.
[Associated Press Wirephoto.]

WESTERN UNION RE-ELECTS BOARD OF MANAGEMENT

New York, April 21.—[Special.]—The management of Western Union Telegraph company was successful in reëlecting its slate of directors today in a contest with an independent stockholders' group headed by Arthur C. Flato. The vote was 531,812 in favor of the managment's slate to 181,190 shares for the independent nominees.

Flato announced his objection to the acceptance of any of the management's proxies on the ground that they were "secured by high pressure methods, by company officials, and employés, on company time and with company funds, and in violation of the management's proxy statement and in violation of the law."

Today's session was concluded after four adjournments, the meeting originally convening April 12. Difficulties in classifying and counting the ballots caused the postponements.

Newcomb Carlton, chairman of the board, presided.

PUT DEPARTMENT STORE SALES 20% BELOW YEAR AGO

Department store sales for the nation in the week ended April 15 slumped 20 per cent below those for the same 1938 week. This was reported yesterday by the federal reserve board.

The swift decline in sales was attributed mostly to the heavier trade in the 1938 week, which was the last before Easter. This year the crest of the spring shopping came in the week ended April 8, when sales rose 22 per cent.

Sales in the seventh federal reserve district [Chicago area] experienced a decline somewhat less than the national average. Department store trade in this district fell 18.5 per cent below that of the 1938 week. Stores in Chicago proper lost 22.4 per cent.

CORPORATION EARNINGS

Corporation net income reports issued yesterday follow:

Quarter Ended March 31.	1939.	1938.
Bausch & Lomb	$ 273,568	$ 156,894
Per share	.51	.23
Ben Industrial Loan	1,559,362	1,613,910
Per share	.63	.61
Bon Ami	332,985	337,309
Per share, class B.	.91	.92
Budd Manufacturing.	101,389	*256,912
Budd Wheel	135,506	*195,961
Per share	.13	...
Clark Equipment	243,791	26,210
Per share	.89	...
Du Pont de Nemours	19,075,376	9,060,602
Per share	1.55	.65
Florence Stove	106,333	47,370
Per share	.31	.14
Gardner-Denver	216,770	61,356
Per share	.33	.06
General Cable	*196,773	*66,147
Julius Kayser	130,463	2,802
Keystone Steel	317,608	187,569
Per share	.42	.25
Marion Steam Shovel	*32,685	*106,115
Master Electric	94,277	52,804
Per share	.44	.25
Norwich Pharmacal.	165,785	136,275
Per share	.21	.17
Oswego Falls	106,035	109,808
Per share	.47	.49
Penick & Ford	283,092	368,890
Per share	.77	1.00
Plymouth Oil	619,762	702,892
Per share	.61	.69
Procter & Gamble	6,586,778	2,800,459
Per share	1.00	.40
Reed Roller Bit	†406,445	420,648
Seeman Brothers	109,511	58,302
Per share	1.02	.54
Sonotone Corp	57,424	55,426
Per share	.07	.07
Southern Bell Tel	3,019,688	2,732,564
Sou N Eng Tel	704,481	722,872
Per share	1.76	1.81
Stewart-Warner	146,275	*215,166
Per share	.12	...
Southerland Paper	115,652	194,905
Per share	.40	.68
Thermoid	65,150	*95,741
Per share	.07	...
Nine Months Ended March 31.		
Keystone Steel	516,560	423,489
Per share	.68	.56
Seeman Brothers	219,969	203,521
Per share	2.05	1.89
Twelve Months Ended March 31.	1938.	1937.
Cleve Elec Illum	$ 7,034,694	$ 6,771,882
Thermoid Co	180,884	*115,459
Per share	.13	....
Twelve Weeks Ended March 25.	1938.	1937.
North Amer Rayon	$ 324,458	*$ 14,856
Per share	.56	...
Year Ended Feb. 28.	1938.	1937.
Lamson & Hubbard	*$ 32,186	*$ 32,848
Okla Gas & Electric	2,394,338	2,567,214
South. Colo. Power	222,486	218,451
Year Ended Jan. 31.	1938.	1937.
Ambasdr Hotel L A	*$ 139,003	11,273
Year Ended Dec. 31.	1938.	1937.
Am Insulator	*$ 18,206	123,040
Per share	......	1.25
Art Metal	21,072	314,866
Brown-McLaren Mfg	*80,980	34,316
Chicago Yellow Cab	58,424	75,799
Per share	.19	.25
Carpel Corp	100,684	76,311
Per share	4.72	3.58
Chanslor & Lyon Strs	15,585	37,450
East Utility Assoc.	1,508,071	1,697,372
Electric Hsehld Ut.	*378,042	*312,156
Globe Hoist	80,669	93,668
Per share	1.36	1.56
Leighton Industries.	*6,386	12,366
Mascot Oil	3,425	14,234
Pacific Port Cement	197,712	401,464

*Net loss. †Before federal taxes.

INVESTING COMPANIES

[Nominal quotations.]

The following quotations are supplied to the Associated Press in New York by the Investment Brokers' Conference, Inc., which receives them from the sponsors of the different companies. The quotations represent prices of the shares based on yesterday's closing prices of the underlying securities. They are unlisted quotations.

	Bid.	Asked.
Admin Fd 2d Inc	10.63	11.31
Am Bus Shrs	2.84	3.14
Boston Fund Inc	13.70	14.73
Dividend Shrs	1.09	1.19
Fidelity Fund Inc	16.58	17.85
Gen Investors Tr	4.50	4.90
Incorp Investors	14.88	16.00
Maryland Fund	4.60	5.10
Mass Invest Tr	18.91	20.33
New England Fund	11.15	12.02
Quarterly Income Sh	9.26	10.14
Selected Am Sh Inc	8.71	9.50
Supervised Shrs	8.96	9.74

OPPOSE CONTROL OVER ILLINOIS OIL PRODUCTION

Independent Operators Appeal to Lawmakers.

Centralia, Ill., April 21.—[Special.]—Independent operators today told a legislative committee investigating the Illinois oil industry that no production control was needed at this time. The independents said that Illinois would not produce enough oil to break the market and lower petroleum prices.

Witnesses charged that state proration would be "very detrimental at this time" to the independents and "would force us to quit, just as it did in east Texas." The independent oil witnesses were Sam D. Jarvis of Decatur, L. B. Manly of Centralia, and E. C. Hines of the Eagle Oil company.

Defer Plan for Refinery.

Jarvis read a telegram from a Kansas company which said it was deferring plans to build a refinery in Illinois until the proration issue was decided. The telegram said that proration laws in some states made operation of independent refineries unfeasible.

Jarvis also testified that refineries and pipeline facilities adequate to take care of Illinois production eventually would be built if no proration laws were enacted.

C. Hayden Davis of Springfield, a director of the Petroleum Institute of Illinois, an opponent of proration, told the committee that all "true" independent operators were against production control.

One Group Advocates Control.

A close survey of the membership of the Illinois Independent Oil Producers' and Royalty Owners' association, he said, might show some of its members were "not independents because of their connections with major companies." The association advocates production control.

Davis said there was no particular hurry for regulations in Illinois. He advised the legislative committee to learn the "true conditions existing in states which have proration."

UNION INJUNCTION HEARING SET FOR NEXT MONDAY

Springfield, Ill., April 21.—(AP)—Federal Judge Charles G. Briggle today set for hearing Monday an injunction petition by the Cater Construction company of Kansas City, Mo., charging four local unions and fifteen individuals with halting work on a central Illinois rural electric project.

The suit charged the International Hod Carriers, building and common laborers union locals of Bloomington, Decatur, Jacksonville, and Lincoln, and numerous individuals, stopped 35 employés of the construction firm from working near Forest City, Ill.

Approximately 250 men, whom the suit charged included union members, destroyed $800 in equipment and "threatened to destroy" other company property worth $100,000 on April 12, the suit alleged.

New Financing This Week Is Third Largest of Year

New York, April 21.—(AP)—Flotations of new securities this week, totaling $58,662,981, were the third largest of the year to date, Poor's Publishing company reported today. Of this amount, 43 per cent represented new money. Details follow:

	This week.	Prev. week.	Yr. ago.
M'pal	$31,579,681	$ 7,256,059	$14,604,500
Public Util.	....	3,800,000	60,000,000
Industrial	....	40,000,000	....
Miscell.	883,000	....	....
Stocks	26,200,300	86,250	....
Total	$58,662,981	$51,142,309	$74,604,500

CHICAGO LIVE STOCK

Demand for hogs at the Chicago stock yards yesterday centered in the light weight new crop stock at firm rates. Heavy butchers and sows were neglected on a weak to 10 cents lower basis. This resulted in a wider spread between "lard hogs" and top lightweights.

Lamb prices rose to new 1939 highs as a result of the brisk competition between local and eastern buyers yesterday. Top loads went to shippers at 10.90. This was the highest lamb price since June last year, and within 10 cents of the highest mark since September, 1937.

The scant supply of 1,000 cattle yesterday met fairly good demand at steady to strong rates, although not enough arrived to test the quotations in all classes. The top for load lots of steers was $10.85.

[All prices are in dollars per 100 pounds.]

Hogs.

*Receipts, 10,000; shipments, 1,000.

Good to choice, 140@180 lbs.	$ 6.80@ 7.15
Good to choice, 190@210 lbs.	7.05@ 7.15
Good to choice, 220@250 lbs.	7.00@ 7.15
Good to choice, 260@325 lbs.	6.60@ 7.00
Good to choice, 350@400 lbs.	6.40@ 6.60
Light pack. sows, 270@350 lbs	6.20@ 6.50
Hvy. pack. sows, 350@550 lbs	6.00@ 6.30
Pigs, common to best	4.00@ 6.75

Cattle.

*Receipts, 1,000; shipments, 300.

Prime steers, 1,000@1,500 lbs	$12.75@13.60
Good to best, 700@1,000 lbs.	10.25@13.35
Poor to best, 700@1,500 lbs.	8.00@13.60
Low grade steers	7.00@ 8.00
Bulk of steers	9.00@10.85
Cows, choice to prime	7.75@ 8.50
Cows, good to choice	7.00@ 7.75
Cows, fair to good	6.35@ 7.00
Cows, common to fair	5.90@ 6.35
Canners and cutters	3.50@ 5.75
Heifers, yearlings, fair to best	8.25@11.25
Hefers, common to fair	7.00@ 8.25
Stockers and feeders	7.00@10.75
Calves, poor to best	6.00@10.50
Bulls, bologna, com. to choice	6.00@ 7.35
Bulls, beef and butchers, fair to best	6.85@ 8.75

Sheep.

*Receipts, 9,000; shipments, 2,500.

Native lambs, fair to best	$10.25@10.90
Native lambs, common to fair	9.00@10.25
Native buck lambs, fair to best	9.25@ 9.90
Native lambs, culls	7.00@ 9.00
Native spring lambs, gd-choice	10.50@12.00
Fed west. lambs, good to choice	10.50@10.90
Fed west. lambs, fair to good	10.25@10.50
Heavy lambs, 95@110 lbs	10.25@10.75
Fed west. shorn lambs, gd-ch	8.75@ 9.60
Feeding lambs, best grade	8.75@ 9.50
Ewes, light, good to choice	5.75@ 6.25
Ewes, light, fair to good	5.00@ 5.75
Ewes, culls to fair	3.75@ 5.00
Ewes, heavy, 150@250 lbs	4.75@ 6.00
Ewes, shorn, good to choice	4.75@ 5.50
Yearlings, wethers	5.75@ 9.25
Bucks	3.25@ 4.25

Comparative Prices.

Hogs—Bulk of sales yesterday	$ 6.60@ 7.10
One month ago	6.90@ 7.70
One year ago	8.35@ 8.70
Top yesterday, $7.15; average, $6.85.	
Cattle—Bulk of sales yesterday	$ 9.00@10.85
One month ago	8.50@10.00
One year ago	7.85@ 8.85
Top yesterday, $10.85; average, $9.90.	
Lambs—Bulk of sales yesterday	$10.50@10.75
One month ago	9.50@ 9.75
One year ago	7.25@ 8.50
Top yesterday, $10.90; average, $10.65.	

*Receipts include 100 cattle, 4,800 hogs, and 1,500 sheep direct to packers.

Business Bits

James M. Barker, vice president of Sears, Roebuck & Co., has been named to the government finance committee of the National Association of Manufacturers.

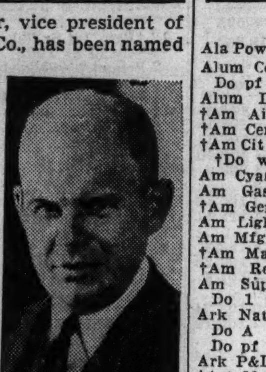

James M. Barker.

B. J. Roggenbuck, trafic manager of the Wilson & Bennett Manufacturing company, has been elected president of the Clearing-Cicero trafic conference. Other officers are Earl L. Ross of the Armstrong Paint & Varnish company, vice president; Horace White of the Jensen Radio Manufacturing company, treasurer, and R. A. Gossrow of the George H. Morrill company, secretary.

C. S. Millard, vice president and general manager of the New York Central railroad, has been elected president of the Cincinnati Union Terminal company.

CHARGES C. I. O. TRIES TO DODGE RULING OF NLRB

Fights for Existence, A. F. of L. Asserts.

[Continued from page 21, column 8.]

ganization, in accordance with the Wagner act.

"Now it should become evident to all why Lewis is so desperate and is seeking the abolition of an anti-strike clause that he himself had inserted in the U. M. W. contracts in 1917.

"The miners who stayed with Lewis because they were afraid of losing their jobs are now deserting him by the thousands. They have no interest in a strike which is threatened, not to improve their conditions, but to perpetuate Lewis' reign as dictator over them. They are sick and tired of having their money, checked out of their pay envelopes in the form of dues, poured into the C. I. O. sieve to the tune of 4 million dollars in the last three years."

Representative Martin J. Kennedy [D., N. Y.] inserted a statement in the congressional record threatening to introduce a resolution for an inquiry into the coal shutdown.

"Unless an agreement is made very shortly," he said, "I shall introduce a resolution in congress for an investigation which will expose the real motives of the obstructionists and place upon the heads of the guilty parties responsibility for their cruel and inhuman treatment of the miners as well as the general public."

PRODUCE MARKETS

BUTTER—Steady to ¼c higher. Receipts, 13,008 tubs. EGGS—Steady to ¼c lower. Receipts, 45,091 cases. POULTRY—Hens and ducers at country receiving points, $1.569 trucks. POTATOES—Stronger. Receipts, 66 cars, on team track 236 cars. MILK—Grade A, 3.5 per cent butter fat, price paid to producers at country receiving paints, $1.569 per 100 pounds. Only wholesale prices quoted:

Wholesale Creamery Butter Prices.

	—Chicago— Whole milk.	Centralized.	New York.	Boston.	Philadelphia.
93 score	.22¾	....	25	....	24¾
92 score	.22½	....	24	24	24¾
91 score	.22¼	....	23¾	24	24
90 score	.22¼	*22¼	23¾	24	24
89 score	.22	22	....	....	....

*In house and on track.

Wholesale Cheese Prices.

	Chicago.	New York.	Boston.	Philadel.
Twins	.12¼-12½	....	.13 -13⅜	
S. Dais.	12½-12¾	13¾-14	14¼-14½	13¼-13¾
Y. Am.		14¼-14½	14¾	
Lghns.	.12½-12¾			13¼-13¾

U. S. Government Graded Eggs.

U S. extras [large], white, loose............24c
U. S. extras [large], white, cartons.........25c

Eggs.

Ext. firsts	.16½@17c	Dirties	14c
Firsts	...16¼@16½c	Storage packed—	
Current	15c	Extras	17¾c
Checks	13¾c	Firsts	17½c

Live Poultry.

Turkeys—		Ducklings	14½c
Hens	20c	Broilers—	
Toms	16c	Colored	18c
Leghorn hens	.16½c	Rocks	18c
Hens	16@18½c	Springs	20@22½c
Ducks	12@14c	Fryers	18@21c

Potatoes.

Idaho	$1.80@1.95	Minn.	$1.37½@1.45
N. Dak.	$1.35@1.47½	Texas	$2.25@2.35

Veal Carcasses.

50@60 lbs	9c	70@80 lbs	9½@10c
90@100 lbs	11@12c	110-120 lbs	13½@14c

WISCONSIN CHEESE.

PLYMOUTH, Wis., April 21.—[Special.]—Wisconsin Cheese exchange: Cars sold, one Wisconsin; no squares; twins, 11c; daisies, 11½c; no double daisies; no Americas; horns, 11½c; cheddars, 11c.

COTTON

Liquidation by holders of May cotton contracts and selling attributed to Bombay, India, weakened that delivery yesterday. Closing trades in American markets were on May futures .02 to .06 cent a pound lower. Deferred deliveries received fairly good support and prices averaged higher, closing with gains of .04 to .07 cent a pound.

Consumption of American cotton in the last week was estimated by the New York Cotton Exchange service at 190,000 to 200,000 bales, compared with 192,000 bales in the preceding week.

Spot cotton closed .10 cent lower to .04 cent higher, with New York at 8.87 cents and New Orleans at 8.62 cents a pound. Prices follow:

Chicago Board of Trade.

	Open.	High.	Low.	Close.	Prev. close.
May	8.29	8.29	8.25	8.25	8.28
July	7.94	7.94	7.90	7.92	7.89
October	7.52	7.52	7.48	7.50	7.50
December	7.39	7.39	7.39	7.39	7.35

New Orleans Cotton Exchange.

	Open.	High	Low.	Close.	Prev. close.
May	8.28	8.30	8.24	8.30	8.32
July	7.90	7.97	7.90	7.97	7.92
October	7.48	7.58	7.48	7.57	7.52
December	7.50	7.50	7.48	7.50	7.48
January	7.48	7.48	7.48	7.48	7.43
March	7.49	7.55	7.49	7.55	7.48

New York Cotton Exchange.

	Open.	High.	Low.	Close.	Prev. close.
May	8.17	8.20	8.12	8.17	8.23
July	7.80	7.87	7.80	7.87	7.81
October	7.41	7.46	7.41	7.46	7.42
December	7.32	7.37	7.32	7.37	7.33
January	7.33	7.37	7.33	7.37	7.33
March	7.37	7.44	7.37	7.43	7.39

HAY MARKET.

Timothy, light or medium, clover or alfalfa, mixed, by rail, No. 1 $15.00@16.00; No. 2, $12.00@15.00; No. 3, $7.50@9.00; by truck, hay, Nos. 1 and 2, $2.00@3.00; discount, alfalfa, Nos. 1 and 2, $17.00@18.50; rye straw, No. 1, $10.50. Receipts, 2 cars timothy.

NAVAL STORES.

SAVANNAH, Ga., April 21.—(AP)—TURPENTINE—Firm, 25c per gal; sales, 40 casks; receipts, 271; shipments, 160; stock, 36,628. ROSIN—Firm; sales, 182 lots of 280 lbs; receipts, 1,082; shipments, 242; stock, 284,820. Quote: B, $3.20; D, $3.50; E, $3.80; F, $4.00@4.15; G, $4.80; H, $4.80; I, $4.95; K, $4.97½; M, $5.00; N, $5.25; WG, $5.90; WW, X, $6.40.

NEW YORK CURB TRANSACTIONS

Friday, April 21, 1939.

Shares sold today.................. 96,000 — Total sales 1939 to date.......14,470,000
Year ago...........................180,830 — Total sales 1938 to date.......13,816,016

	Sales.	High.	Low.	Close.	Net chge.
Ala Pow $6 pf	20	81	81	81	+ 1
Alum Co Am.	150	99½	98¼	98¼	− 1¼
Do pf	50	112	112	112	....
Alum Ltd	100	112½	111½	111½	− 1½
†Am Airlines.	100	20¼	20¼	20¼	+ 1
†Am Centrifug	500	1⅛	1⅛	1⅛	+ ⅛
†Am Cit P&LA	100	29¼	29¼	29¼	+ 1½
†Do ww	100	26¾	26¾	26¾	+ ¾
Am Cyan B	300	20¾	20½	20½	....
Am Gas&El	500	34	33¼	33¾	− ¼
†Am Gen	100	3¼	3¼	3¼	− ⅛
Am Light&T	200	14	13¾	14	+ ⅜
Am Mfg	50	9⅝	9⅝	9⅝	− ⅛
†Am Maracaib	100	¾	¾	¾	....
†Am Republic	200	6⅞	6⅞	6⅞	− ⅛
Am Superpow	400	₁⁄₁₆	₁⁄₁₆	₁⁄₁₆	....
Do 1 pf	100	68¼	68¼	68¼	− 6¾
Ark Nat Gas.	3,200	2½	2	2½	+ ½
Do A	3,600	2⅝	2	2⅝	+ ⅝
Do pf	4,300	7½	6½	7½	+ 1
Ark P&L pf	10	82¾	82¾	82¾	+ ¼
†Art Met Wks	400	5¾	5½	5½	− ¼
†Ashland O&R	200	4⅜	4⅜	4⅜	− ⅛
Asso El Ind	1,300	8⅝	8⅝	8⅝	....
†Asso G&El A	1,100	₁₁⁄₁₆	₁₁⁄₁₆	₁₁⁄₁₆	....
Do pf	500	8⅜	8	8⅛	− ¼
Atl Cst Fish.	300	3	2⅞	3	+ ⅜
Babcock & W.	100	18¼	18¼	18¼	− ½
†BaldwinL war	300	5⅛	5	5	− ⅛
†Baldwin Rub	100	6	6	6	....
†BariumStl Stl	100	⅝	⅝	⅝	....
†Bath IronWks	200	5½	5½	5½	....
†Beech Airc	500	8⅛	8	8	− ⅛
†Bell Airc	400	25½	24¾	24¾	− 1¼
Bell Tel Can	50	172	172	172	+ 4
†Bellanca Airc	100	7¼	7¼	7¼	− ¼
Bliss E W	100	10¼	10¼	10¼	− ⅛
†Bliss & Lau	75	15½	15½	15½	+ ⅛
†Blue Ridge	300	⅞	⅞	⅞	....
†Do cv pfd	100	35	35	35	....
Bow-BH 1st pf	50	16½	16½	16½	+ 1¾
Do 2d pfd	100	4½	4½	4½	....
Brewst Aero	700	8¾	8½	8¾	+ ¼
Do rts	7,300	₁⁄₁₆	1-64	1-32	....
Buf N&EP pfd	100	20	20	20	....
Do 1st pfd	200	103½	103	103	....
†CabElProd vt	500	₁₅⁄₁₆	⅞	₁₅⁄₁₆	+ ₁⁄₁₆
Carrier Corp	700	12¾	12	12⅜	+ ½
†Catalin Am	400	3⅜	3⅛	3⅜	+ ⅜
Cen & S W Ut	500	1¼	1¼	1¼	+ ⅛
†Cen NYPw pf	10	86	86	86	− ½
Cen St El	100	¼	¼	¼	....
Chesebrough	50	110½	110½	110½	+ ½
Childs pfd	150	40½	39½	40½	+ 1⅝
Cities Service.	200	6¼	6⅛	6¼	− ¼
Do pfd	200	49½	49	49½	+ ½
Do pfd B B	20	43½	41½	43½	+ 3½
Cleve El Illum	50	36½	36½	36½	....
†Cleve Tract	100	4⅜	4⅜	4⅜	− ⅛
†Colon Develp	100	2⅛	2⅛	2⅛	+ ⅛
†Do cv pfd	100	4⅜	4⅜	4⅜	....
†Col F&I war	100	4⅞	4⅞	4⅞	+ ⅛
Colts P F A.	200	80	80	80	+ 1
Colum O & G	100	2⅞	2⅞	2⅞	....
†Com Pb Svc	125	26	25⅝	26	+ 1¾
Cons Copperm	600	5¾	5⅝	5⅝	− ⅛
Cont Roll&Stl	100	5¾	5¾	5¾	....
†Cooper-Bess	100	5⅞	5⅞	5⅞	+ ⅝
Copper Range	100	3⅞	3⅞	3⅞	− ⅛
Creole Pet	2,000	20¼	20	20	+ ¼
†Crowl Milner	100	2	2	2	....
†Crown C Pet	500	1¾	1¾	1¾	+ ¼
†Dayton Rub.	100	11⅛	11⅛	11⅛	− ⅜
†Do A	50	23½	23½	23½	....
†Decc Records	1,100	5½	5⅜	5½	+ ¼
†Det Gask&Mf	200	7	7	7	− ¾
Det Gray Ir	200	1¼	1¼	1¼	+ ⅛
†Duro-Test	500	4⅛	3½	4⅛	+ ⅞
Eagle Pit Ld.	1,000	8¼	8¼	8¼	− ⅜
East Gas & F	100	1⅛	1⅛	1⅛	...
Do 6s pfd	100	8	8	8	+ ½
East Sta Corp	100	¾	¾	¾	....
†Edis Br Strs	100	15½	15½	15½	− ¼
†Eisler Elec	100	1¼	1¼	1¼	− ⅛
El Bond & Sh	3,100	8¼	7⅞	8⅛	+ ¼
Do pfd	300	63½	63¼	63¼	+ 1¾
Do $5 pfd	100	54	54	54	+ 1
El Pow As A.	500	3¼	3¼	3¼	....
ElP&L 2dspfA	50	17½	17½	17½	....
†Electrograph	100	10	10	10	....
†Esquire-Coron	500	5⅞	5¾	5⅞	+ ¼
†Fairchild Av.	200	11½	11½	11½	− ¼
†Fanny Farm.	100	20⅛	20⅛	20⅛	+ ⅛
†Ferro Enam.	100	15⅝	15⅝	15⅝	− 1¼
Fisk Rub	300	8⅞	8¾	8¾	+ ¼
Do pfd	50	74	74	74	− ¾
Ford M Can A	1,700	19⅛	19	19	....
Ford Mot Ltd	100	4	4	4	....
†Fruehauf Tra	500	16	15⅝	16	+ ¾
Gen El Ltd	100	17¾	17¾	17¾	+ ¼
†Gen O Ad pfd	10	70	70	70	+ 3
Gen Pub S pfd	10	34	34	34	− 1
†Gen Tel	100	15¼	15¼	15¼	+ ¼
Gen T&R pf A	20	99¾	99¾	99¾	− ¼
Glen Ald Coal	1,000	4⅜	4¼	4¼	....
Gray Mrg	100	9	9	9	− ¼
Gt Atl&U nv	150	80	80	80	− ½
†Groc Str Prod	100	1⅞	1⅞	1⅞	....
Gulf Oil	1,000	33¾	33	33⅝	+ 1⅛
GulfSU 5½ pf	20	100	100	100	....
Hamilton Brid	50	1⅛	1⅛	1⅛	....
†Hartman Tob	100	₇⁄₁₆	₇⁄₁₆	₇⁄₁₆	− ₁⁄₁₆
†Harvard Brew	500	1¼	1⅛	1⅛	− ⅛
†Hazeltine	200	27½	26½	27½	+ 1½
†Hecla Min	300	7⅛	7⅛	7⅛	+ ⅛
Holling Gold.	100	14	14	14	+ ⅛
Humble Oil	200	59¼	59¼	59¼	+ ¾
†Ill I P div ct	200	3¾	3¾	3¾	− ⅛
†Do pfd	300	16¾	16	16¾	+ ¾
Imp Oil Ltd.	100	15⅞	15⅞	15⅞	+ ⅛
Do reg	100	15¾	15¾	15¾	+ ½
Ind Pipe L	100	6	6	6	....
Ins Co N Am.	150	63½	62¾	63½	....
Int Hyd-E pfd	100	14¼	14¼	14¼	− ¼
Internat Pet	100	25	25	25	+ ⅝
†Int S Raz B	100	½	½	½	....
†Inter Util B	100	₇⁄₁₆	₇⁄₁₆	₇⁄₁₆	....
†Int Home E	100	4¼	4¼	4¼	− ¼
†Irving Air C	200	16⅝	16	16	....
JCP&L 5½ pf	150	91	90¾	91	+ 1
Do 6% pfd	40	94	93½	93½	....
Jones & L St	100	21	21	21	+ ⅞
†Kennedys	200	4	4	4	− ⅛
Kings CL pf B	30	70	70	70	+ 1
†Kingston Pr	200	1¾	1¾	1¾	+ ⅛
†Knott Corp	200	11¼	11¼	11¼	+ 1
†Krueger Brew	200	4½	4½	4½	....
Lack RR NJ.	80	44	44	44	− ½
Langend U BA	25	15¾	15¾	15¾	+ 3¾
Do B	25	9⅝	9⅝	9⅝	+ 5⅝
Lehigh C & N	100	2¼	2¼	2¼	− ⅛
†Leonard OilD	300	¼	¼	¼	....
Line Material	100	9½	9½	9½	− ¼
†Locke Stl C	100	10½	10⅜	10⅜	− ⅝
†Lockheed Air	1,900	25⅜	24⅝	25	....
Lone Star Gas	100	7⅞	7⅞	7⅞	+ ⅛
Long I L pf B	250	23¾	23¾	23¾	+ ¾
†Lynch Corp.	100	25	25	25	+ ⅛
†Maj Rad & T	600	1¾	1⅝	1⅝	+ ⅛
McWill Dredg.	100	10½	10½	10½	+ ½
†Merritt-C & S	200	4	4	4	....
Mer&MS pt pf	100	25	25	25	− 1½
Mesabi Iron	400	₉⁄₁₆	½	½	....
MidStPetAvtc.	300	4¼	4⅛	4⅛	− ⅛
Do B	200	₁₃⁄₁₆	₁₃⁄₁₆	₁₃⁄₁₆	+ ₁⁄₁₆
†Mid West Cor	100	6	6	6	− ¼
†Midwest Oil	200	7¼	7¼	7¼	....
†Molybdenum.	100	3⅝	3⅝	3⅝	+ ⅛
Mtn City Cop.	300	4⅛	4	4	− ⅛
†NatAutoFib.	100	6	6	6	− ¼
†NatBellasHess	100	₁⁄₁₆	₁⁄₁₆	₁⁄₁₆	....
†NatOilProd	100	30	30	30	− 1
NatP&L pfd	25	76¾	76¾	76¾	+ 1¾
†NatRubMch	100	3	3	3	....
Nat Sug Ref.	100	11	11	11	+ ¼
†Nat Un Rad.	300	₁₅⁄₁₆	₁₅⁄₁₆	₁₅⁄₁₆	+ ⅛
†Navarro Oil.	500	13	12¾	13	+ ½
†NeptuneMetA	100	4½	4½	4½	....
†NEngPA 6pfd	50	57¾	57	57¾	....
†NewmontMin.	100	60¾	60¾	60¾	+ ⅞
†NiagHudPw	100	6⅞	6⅞	6⅞	....
†Do 1st pfd	75	78	78	78	+ ¾
†Niag Sh Md B	200	4⅜	4⅜	4⅜@	⅜
Niles-Bem-P	300	50	49½	49½	+ 1¼
†NipissingMns.	100	1½	1½	1½	....
†NorAmRayA.	100	15½	15½	15½	+ ¼
†Do pr pfd	100	43¼	43¼	43¼	....
†Oldetyme Dist	500	1⅛	1⅛	1⅛	....
Pac Can	100	8	8	8	− 1⅜
Pac G&E 6 pf	200	32⅜	32¼	32⅜	+ ⅛
†Pantepec O V	1,100	5	4⅞	4⅞	− ⅛
Parker Pen	100	11½	11½	11½	+ ½
Pennroad	1,500	1⅝	1½	1⅝	+ ⅛
Pepperell	25	59¾	59¾	59¾	+ 1¾
†Pharis T&R.	100	7¾	7¾	7¾	....
PhilaElPow pf	50	29⅝	29⅝	29⅝	+ ¼
†Phoenix Sec.	1,300	4⅝	4⅛	4⅛	− ⅜
Pitney-Bowes	200	6¼	6¼	6¼	....
Pitts & Lake E	20	49	49	49	+ 1
†Pitts Metallu	100	6½	6½	6½	+ ½
Pitts Pl Gl	100	94¼	94¼	94¼	+ 1¼
†Plough Inc	100	7⅜	7⅜	7⅜	− ¼
PowC C 1st pf	20	102	102	102	+ ¾
Prov Gas	100	7½	7½	7½	....
PugSdP&L$5pf	25	47	47	47	− 1
Do $6 pf	75	19½	18⅝	19½	+ 1
Roch G&E pf	25	96	96	96	− 4
†Root Pet	200	1¼	1⅝	1¾	+ ⅞
Rossia Intl	200	¼	¼	¼	+ ₁⁄₁₆
†Royal Type.	400	51	49	51	+ 9
†Rustless I & S	400	8⅛	8	8	....
†Salt Dom Oil	300	11⅛	11	11	....
†Scullin Stl	100	6¾	6¾	6¾	− ¼
Segal Lock&H	600	½	½	½	....
Seiberling Rub	1,100	7⅝	7¼	7⅝	+ ⅝
†Sentry S Con	200	₅⁄₁₆	₅⁄₁₆	₅⁄₁₆	....
†Seversky Airc	2,800	4½	4¼	4⅜	+ ¼
Sherwin -Wms.	250	94¼	93	93	− ¼
Do pf	50	110¾	110¾	110¾	+ 1
†Silex	100	12	12	12	....
†Sonotone	400	1⅝	1½	1⅝	+ ¼
So Penn Oil.	300	30	29½	29½	− ¼
†Southland Ro	100	6	6	6	....
†Spencer Shoe	100	2⅛	2⅛	2⅛	....
†Stand Dredg.	100	1⅜	1⅜	1⅜	− ⅛
†St. Oil Neb	400	10½	9½	10½	+ 1½
†St Oil Ohio.	100	18¼	18¼	18¼	+ 1
St Pow & Lt.	100	¾	¾	¾	+ ⅛
†Stand Prod	100	7¼	7¼	7¼	....
†Stand StlSprg	700	23⅞	23	23	....
†StarrettC vtc	100	2¼	2¼	2¼	....
†Sterchi BrStr	200	3	3	3	− ¼
†Sterling Brew	100	2½	2½	2½	+ ¼
†Sunray Oil	100	1⅞	1⅞	1⅞	− ⅛
Taggart	400	3½	3⅜	3½	+ ½
Tampa El	100	31¾	31¾	31¾	+ ¼
Technicolor	1,000	17⅜	16¾	17⅜	+ ⅞
TennElP7% pf	25	95¾	95¾	95¾	+ ⅜
†Tilo Roof	100	11	11	11	− ½
ToledoE7% pf	10	107	107	107	+ 1⅞
†Transwest Oil	200	3¼	3⅛	3⅛	....
†Tri Cont war	2,300	½	½	½	− ⅛
Tubize Chat.	500	8¼	8	8	− ¼
Do A	50	22	22	22	+ 1½
†Un Prem FS	300	13¼	13	13	....
†U Cig W Strs	1,300	₁₃⁄₁₆	¾	₁₃⁄₁₆	....
Unit Gas	200	2	2	2	− ⅛
Do war	3,000	½	½	½	....
Unit L&Pw A	100	1¾	1¾	1¾	+ ⅛
Do B	200	1½	1½	1½	+ ⅛
Do pfd	500	24	24	24	+ ¾
†Unit Prof Sh	100	⅜	⅜	⅜	− ₁⁄₁₆
†Unit Shipyd B	200	1⅝	1⅝	1⅝	....
Unit Shoe M	50	73¾	73	73¾	+ ¼
US Play Cd	50	32¼	32¼	32¼	− ¾
†USPlywd cv p	100	22¾	22¾	22¾	+ ⅛
UnitVerde Ext	200	⅞	⅞	⅞	− ₁⁄₁₆
†UnitWall Pap	300	1⅞	1¾	1⅞	+ ⅛
Utah Idaho Su	300	⅞	¾	¾	− ₁⁄₁₆
Utah P&L pfd	50	48½	48½	48½	....
†Valspar Corp	100	1⅜	1⅜	1⅜	....
Venez Mex Oil	200	6¼	6¼	6¼	+ ¼
†Venezuel Pet	700	¾	¾	¾	+ ₁⁄₁₆
†WayneKnit M	100	10⅛	10⅛	10⅛	....
†Wolverin Tub	400	5⅛	5	5	....
Wright Harg.	100	8	8	8	+ ⅛

DOMESTIC BONDS.

Sales, thous.		High.	Low.	Close.	Net chge.
12	Ala Pw 5s '68	101	100	101	+ ¾
52	do 4½s '67	95	94⅛	95	+ 1
2	do 5s '56	101¾	101¾	101¾	− ¾
5	AlumLtd 5s '48	103⅝	103⅝	103⅝	....
4	AmG&E 5s 2028	108½	108¼	108½	+ ⅛
6	Am P&L 6s 2016	87	86½	86½	− ¼
1	Am Rad 4½s '47	105	105	105	+ ¼
3	AmSeat 6s'46 stp	100¼	100¼	100¼	− ¼
2	AppalEPw4½s'48	106¾	106¾	106¾	− ¼
1	do 4s '63	108⅞	108⅞	108⅞	+ ⅛
5	†ArkLGas 4s '51	104⅞	104⅞	104⅞	− ⅛
13	Ark P&L 5s '56	103⅜	103	103¼	− ⅛
15	As Elec 4½s '53	53¾	52¼	53	+ ¾
10	As G&E 5s '50	41½	41⅛	41½	+ ½
24	do 5s '68	39⅜	39	39	....
1	do 4½s '48	36¾	36¾	36¾	+ ¾
15	do 4½s '49	37¾	37	37¾	+ 1
10	AtlCtyEl 3¼s'64	104⅝	104¼	104⅝	+ ⅝
1	†AtlGasL 4½s'55	103	103	103	....
10	Baldw L 6s '50	89½	89	89½	+ 1
3	BellTCan 5s '55A	108½	108½	108½	....
1	do 5s '57B	120	120	120	....
38	BirmEl 4½s '68	94⅝	94	94½	+ ½
5	BirmingGas 5s '59	81¼	81	81¼	+ ½
30	Can Pac 6s '42	100¾	100	100¾	+ 1
18	CarP&L 5s '56	104⅞	104½	104⅞	+ ⅛
9	Cen P&L 5s '56	100¾	100½	100¾	+ ½
3	Cen Pw 5s '57D	87¾	86½	86¾	+ 3
9	CenSt El 5½s '54	39½	39	39½	+ ½
2	do 5s '48	38½	38½	38½	− ½
19	CenStP&L 5½s'53	62½	62½	62½	+ ¼
2	ChiJRyUSY 5s'40	103	103	103	− ⅜
6	Cities Svc 5s '60	70½	69¾	70½	+ 1½
1	do 5s '66	75	75	75	....
4	do 5s '58	70	69⅞	69⅞	+ 1⅛
18	do 5s '50	71	70¼	71	+ ¾
8	CitSP&L 5½s'49	78½	78	78½	+ 1
39	Cit S Pw 5½s '52	78⅜	77¾	78¼	+ 1
8	Comm P&L 5s'57	78¼	78	78	....
10	†ConGELB3¼s'71	110	109¾	109¾	− ¼
15	ContG&E 5s '58A	83¾	83¼	83½	+ ¼
1	CudaPack 3¾s'55	94½	94½	94½	....
7	§DetIntBr 6½s'52	4¾	4¾	4¾	+ ½
2	do 6½s '52 ct	4¾	4¼	4¾	− ⅝
33	†EastG&F 4s'56A	60⅝	60⅛	60½	....
1	EdiElIllu 3½s'65	111	111	111	+ ¼
12	ElecP&L 5s 2030	68¾	68	68¾	− ¼
3	EmpDisE 5s '52	101¾	101⅝	101⅝	+ ⅛
34	Fla P&L 5s'54	98½	98	98⅜	+ ⅛
1	Fla Pw 4s '66C	92⅛	92⅛	92⅛	+ ⅛
7	GaryE&G 5s'44 st	98¼	97½	98¼	+ ¾
7	Gatin P 5s '56	104	103⅞	104	....
2	Gen Bronze 6s'40	81	81	81	− 3
1	Gen Pub S 5s'53	90	90	90	− 1½
1	GenPubUt 6½s'56	82¼	82¼	82¼	....
35	Geo Pw 5s '67	102¾	102¼	102½	+ ½
1	Geo P&L 5s '78	62¾	62¾	62¾	+ ¼
1	†GuarInv 5s '48A	37½	37½	37½	....
6	HallPr 6s '47A st	100¾	100	100¾	+ ¾
1	HousGulfG6s'43	102	102	102	− ¾
10	IdahoPw3¾s'67	108	107¾	107¾	+ ¾
10	IllPw&L 5s'56C	96½	95½	96½	+ ¾
2	do 5½s '57	87¾	87½	87¾	+ ¾
1	do 6s '53	103¼	103¼	103¼	+ ¼
1	Ind El 6s '47	99¾	99¾	99¾	− ¼
4	do 5s '51 C	90	90	90	+ ½
12	IndHydEl 5s'58	92	92	92	+ 1
2	Ind Svc 5s '50	54	53	54	+ 1
4	do 5s '63 A	53¾	53¾	53¾	+ ¾
1	IndnaplsGa 5s'52	79	79	79	....
8	IntPSec 7s'57E	40	38	38½	+ 2¼
3	Interst Pw 6s'52	44	43½	44	....
14	do 5s '57	58½	57¼	58½	+ 1
31	do svc 5s '56D	8½	8⅛	8⅜	+ ½
17	do 4½s '58	85¾	85	85	+ ½
3	IaPubSvc 5s'57	104¾	104¾	104¾	+ ¼
80	ItSupPw 6s'63A	33	32	32	....
5	JackGas 5s'42 st	41	40½	40½	− ¼
11	JCP&L 4½s'61C	105¾	105	105¾	+ ¼
6	do 5s '47 B	104	103¾	104	....
4	Ky Util 5s '69I	93	93	93	....
2	do 5s '61 H	93	93	93	....
7	LehPS 6s2026A	109½	109	109½	+ ¾
1	Lex Util 5s'52	100¾	100¾	100¾	....
20	LouP&L 5s'57	106¼	106	106¼	+ ¼
1	MemP&L 5s'48	100	100	100	....
9	MetroEd 4s'71	106½	106⅛	106⅛	+ ¼
2	do 4s '65 G	110¾	110¾	110¾	− ¼
3	MilGLt 4½s'67	97¼	97¼	97¼	+ ½
7	MinnP&L 4½s'78	98¾	98¾	98¾	− ⅛
1	do 5s '55	103¾	103¾	103¾	+ ⅛
2	MissP&LCo 5s'57	98	98	98	....
4	Miss Pow 5s '55	88¼	88¼	88¼	− ¼
1	†MoPbSvc 5s'60	80⅝	80⅝	80⅝	+ ⅝
1	M-DakP 6s'44	100¾	100¾	100¾	− ⅛
2	NP&L 6s 2026 A	101	101	101	+ 1
13	do 5s 2030 B	97½	97¼	97½	− ¼
3	NebrPw 4½s'81	110¾	110¾	110¾	− ¼
11	NevCalE 5s'56	80¼	78⅞	80¼	+ ½
16	NEngG&E 5s '50	60	60	60	− ¼
3	do Pw 5½s'54	93	92½	93	+ ¼
12	do 5s '48	90⅝	90½	90½	− ¼
1	NOrlPS 6s'49A	91	91	91	+ ½
1	NYP&O4½s'50wa	83¼	83¼	83¼	....
13	NYP&Lt 4½s'67	107¾	107¼	107¾	....
5	NYSE&G4½s'80	102	102	102	+ ¼
1	NIndG&E 6s'52	108	108	108	− ¼
2	do Pub S 5s'69	105	104⅝	104⅝	− ⅜
2	Nor PS 5s '57	98¾	98¾	98¾	+ ⅛
14	†OklaNtGas 5s'46	99¼	98¾	98¾	− ⅛
6	†do 4½s '51A	105¾	105½	105½	− ¼
3	OklaP&Wat 5s'48	97	96¾	97	+ ⅜
28	Pac P&L 5s '55	85¼	84½	84½	− ¾
28	PenCenPL 4½s'77	94¾	93¾	94¾	+ ⅝
2	do 5s '79	100	100	100	+ ⅛
4	Pen El 4s '71F	100½	100	100	− ¼
1	†Pen WtP 5s'40	102⅞	102⅞	102⅞	....
14	PeoGasLC 4s'81B	94	93⅝	94	+ ⅝
7	do 4s '61D	95¼	95	95	+ ⅞
8	Phil ElP 5½s '72	112½	112	112	....
5	PortldG&C 5s'40	68½	68½	68½	− 1
2	†PubSOkl 4s'66A	106¾	106¾	106¾	− ⅛
9	PugSdPL 5½s'49	87	86½	87	+ 1⅛
3	do 5s '50C	83⅜	83⅜	83⅜	+ ⅛
16	do 4½s '50D	81⅜	81	81	− ¼
2	QueensBG 5½s'52	82¼	82	82	....
8	Scripps 5½s '43	101¼	101	101	....
2	ShwWP 4½s'67A	104¼	104	104¼	+ ½
1	do 4½s '68B	104¼	104¼	104¼	+ ¼
3	do 4½s '70D	104¼	104¼	104¼	+ ¼
17	SEP&L 6s2025A	100¼	100	100	....
11	†SoCalEd 3¾s'45	104¾	104½	104¾	+ ⅛
1	†do 3⅜s '60	109⅞	109⅞	109⅞	− ⅛
3	So'wATel 5s'61A	103⅛	103⅛	103⅛	− ⅛
3	StandG&E 6s'48 st	58¾	58	58	+ 1
2	do 6s '48 cv st	58½	58¼	58¼	+ 1
12	StandP&L 6s '57	58¾	58½	58¾	....
1	†Star Corp 5s '50	21	21	21	− ½
5	TennElP 5s '56	99¾	99½	99¾	....
18	Tex El S 5s '60	99	98¾	98¾	+ ½
2	Tex P&L 5s '56	105	105	105	− ¼
2	TideWatP 5s'79A	93¼	92½	92½	+ ¼
3	TwiCRT 5½s'52A	57	57	57	+ 1
1	Unit L&P 6½s'74	73¾	73¾	73¾	+ ¼
2	do 6s '75	71½	71½	71½	− ⅝
2	do 5½s '59	107	107	107	....
8	UnitL&Ry 5½s'52	81½	80½	80½	− ¼
2	do 6s '52A	115¼	115¼	115¼	+ ¼
9	UtahP&L6s2022A	83¾	83¼	83¾	− ¼
6	do 4½s '44	94	94	94	+ 1
2	Virg PS 5½s'46A	95½	94½	95½	+ 1¼
3	do 5s '50B	91	90¾	91	+ ¼
1	†Wald-Ast 5s '54	23½	23½	23½	+ ½
2	WestNewsU 6s'44	53	53	53	....
10	WestTexU5s'57A	102	101¾	101¾	+ ⅛
5	WUG&E 5½s'55A	104.9	104.9	104.9	....

[104.9 represents 104 9-32.]

Sales, thous.		High.	Low.	Close.	Net chge.
6	†WisP&L 4s '66A	103	103	103	+ ⅝
3	§York Rys 5s '37	87⅞	87⅞	87⅞	+ ⅜
5	do 5s '47 st	87⅞	87⅞	87⅞	− 1⅞

FOREIGN BONDS.

Sales, thous.		High.	Low.	Close.	Net chge.
1	AgriMtgBk 7s '47	27	27	27	+ ½
11	BogMB7s'47Oct ct	26	26	26	+ 1¼
1	Cauca Val 7s '48	13⅜	13⅜	13⅜	+ ¼
1	CenBkGer 6s'52A	21¼	21¼	21¼	− 3⅜
2	IsarcoHyEl 7s'52	42	42	42	+ 1
2	MedellinCol 7s '51	14	14	14	+ ¼
2	Rio deJan 6½s'59	10⅞	10⅞	10⅞	− ⅝

*Ex dividend. †Fully listed; all others are dealt on the unlisted trading basis. xr—Ex rights. xin—Ex interest. ur—Under rule. ww—Without warrants. §Matured bonds: negotiability impaired during investigation.

CHICAGO STOCKS

Friday, April 21, 1939.

Shares sold today..................16,000 — Total sales 1939 to date........2,607,000
Year ago...........................31,000 — Total sales 1938 to date........2,065,000

—1939— High.	Low.	Description, div rate, $s—	Sales.	Open.	High.	Low.	Close.	Net chge.	—Closing— Bid.	Asked.
64	54	Abbott Lab [1.60a]	150	55	55	55	55	+ 1	54	55
47⅞	28⅜	‡Allis Ch Mfg [.25g]	145	31⅞	32¼	31⅞	32	....	32	32½
72½	59	Am Pub Svc pfd	10	64	64	64	64	....	60	67
170⅛	147⅞	‡Am Tel & Tel [9]	222	156⅝	157½	156⅜	156⅝	....	156	157½
6⅛	3⅞	Armour & Co	50	4⅛	4⅛	4⅛	4⅛	+ ⅛	3⅞	4⅛
4	2¼	Avia & Trans	500	2¼	2¼	2¼	2¼	− ¼	2¼	2½
13⅞	10	Bastian Bless [1]	100	11¾	11¾	11¾	11¾	+ ½	11	11½
6⅛	4⅛	Belmont Radio	150	4½	4½	4½	4½	+ ¼	4¼	5
29¼	16⅞	Bendix Av	300	20½	20⅝	20⅜	20⅜	+ ⅛	20⅛	20½
10	7¾	Berghoff Brew [1]	200	8⅜	8½	8⅜	8½	....	8¼	8½
20¾	13½	Bliss & Laugh [.75]	100	15½	15½	15½	15½	− ¼	15¼	16
32	20	Borg Warner [.25g]	150	22½	22½	22½	22½	+ ½	22	22½
17¼	9½	Bruce E L	100	10	10	10	10	− ¼	9½	10½
23½	18½	Butler Bros pf [1.50]	100	19¾	19¾	19¾	19¾	....	19¼	20
75½	64⅝	Cen I P S pfd [1k]	160	65	65½	65	65½	+ ½	65	66
1⅞	1	Cen & S W Ut	100	1¼	1¼	1¼	1¼	+ ⅛	1⅛	1¼
108	100	Do $7 p l pf [1.75k]	40	101	101½	101	101½	− ½	100	102
2⅛	1¼	Chi Corp	1,400	1½	1½	1½	1½	....	1½	1⅝
38½	33¼	Do pfd [.75k]	100	33½	33½	33¼	33¼	....	33¼	34
85⅝	53⅞	‡Chrysler Corp [1g]	295	62⅛	63⅛	62	62⅜	....	62⅛	63
28¼	25⅝	Com'wlth Ed [.80g]	800	26½	26⅝	26½	26½	....	26⅜	26⅝
.18	.13	Do rt	13,700	.16½	.17½	.16½	.17	....	.17	.17½
15¾	9¼	Compressed Ind Gas.	100	9¼	9¼	9¼	9¼	− ¾	9	10
16½	9¼	‡Container Corp	50	10⅞	10⅞	10⅞	10⅞	....	10½	11
37	22	Crane Co	200	23	23	22½	22½	− ½	22¼	23
17¼	9	Dayton Rubber	50	11⅜	11⅜	11⅜	11⅜	− ⅛	11	11½
8½	6	Diam T Motor	100	6⅜	6⅜	6⅜	6⅜	+ ⅜	6¼	7
3¾	2⅝	El Household	200	2⅝	2⅝	2⅝	2⅝	....	2⅝	2¾
15	10	Fox P Brew [1a]	100	13⅞	13⅞	13¾	13¾	....	8	8¼
2⅝	2	Fuller Mfg	200	2⅜	2½	2⅜	2½	+ ⅜	2½	2⅜
2⅞	1⅞	Gen Finance [.20]	50	2	2	2	2	....	2	2⅛
51¾	36½	‡Gen Motors [.75]	129	41⅜	42	41¼	41⅜	....	41½	41¾
8¼	5⅝	‡Gillette S R [.60]	100	6½	6½	6⅜	6⅜	....	6¼	6½
38½	21¾	‡Gdyr T & R [.25g]	100	24⅞	25	24⅞	25	....	24½	25½
27¼	18¾	Gt Lakes Dred [1a]	300	21½	22	21½	22	+ 1	21¾	22
8½	7	Hein W Mot P [.60a]	50	8	8	8	8	+ 1	7⅜	8
17¼	8⅞	Houd Her B	150	11	11	11	11	....	10⅜	11¼
10½	10	Ill Cent R R	100	11⅝	11⅝	11⅝	11⅝	+ ⅜	11	11½
4⅛	2½	Ind Steel Prod	50	2⅝	2⅝	2⅝	2⅝	....	2½	3
66¾	48⅞	‡Int Harvest [1.60]	135	55⅞	56⅛	55⅞	55⅞	....	55	56½
26	18	Jarvis W B [.50g]	950	19¾	23	19¾	23	+ 3⅞	21½	22½
7¼	5	Kellogg Switch [.15g]	50	6¼	6¼	6¼	6¼	− ¼	6¼	6⅝
40¼	29	KUJ cum pfd [.50]	20	35¾	35¾	35¾	35¾	....	35½	36
5½	2⅝	Lincoln Pr	150	3	3	2⅝	2⅝	− ⅜	2½	2¾
20	12½	Lion Oil Ref [1]	100	15	15	15	15	− ⅝	14¼	15⅝
15	9⅝	Marsh Field	400	10¾	11	10¾	11	+ ⅜	10¾	11
5⅛	3⅞	Merch & Mf A [.60]	500	4	4	4	4	....	4	4⅛
4⅛	2¼	Mickelberry's Fd	150	2¾	2⅞	2¾	2⅞	− ⅛	2¾	3
8½	5½	Mid West Corp	400	6⅛	6¼	6⅛	6⅛	− ⅛	6⅛	6¼
¼	⅛	Midland Unit	100	⅛	⅛	⅛	⅛	....	⅛	¼
5⅛	⅝	Midl Util 7% pl	50	4	4	4	4	....	3⅝	4¼
1¼	¼	Do 7% pfd	50	⅞	⅞	⅞	⅞	− ⅛	⅞	1
55	40⅝	‡Mont Ward [75g]	118	45⅛	45⅛	44⅞	45⅛	....	44¾	45
27	16¼	Noblitt-Spark [.40g]	100	18¾	18⅞	18¾	18⅞	+ ⅛	18¼	19½
9	6½	Nor'west Bancorp	250	7¼	7¼	7¼	7¼	....	7⅛	7⅝
24⅜	15⅞	‡Penn R R [.50e]	20	17½	17⅝	17½	17⅝	....	17½	18
123	108¾	Quaker Oats [5]	100	111	111	111	111	+ 1	111	114
2¼	1½	Rollins-Hos	350	1⅝	1⅝	1⅝	1⅝	....	1½	1¾
77¼	60⅛	‡Sears Roeb [3]	134	66⅝	66⅞	65⅞	65⅞	....	65¾	66½
10½	8½	Sivyer Steel Cast	280	8¾	8¾	8½	8½	− ½	8¼	9⅜
16½	10	Spiegel Inc	100	11	11	11	11	+ ¼	10⅝	10⅞
2⅛	1⅜	Std Dredg	50	1⅜	1⅜	1⅜	1⅜	− ⅛	1⅛	1½
29¼	23⅛	‡Std Oil Ind [1]	110	25⅛	25⅛	24⅞	24⅞	....	25	25¼
19⅞	17	Swift & Co [1.20]	150	17¾	17¾	17¾	17¾	+ ¼	17⅝	17¾
28¼	25¾	Swift Intl [2]	150	26⅜	26½	26⅜	26½	+ ⅜	26	26⅛
15⅛	11⅝	Trane Co [.50g]	100	14	14	14	14	+ 1¼	13½	14½
88½	74	Union Carb [.90g]	100	74	74	74	74	....	74¼	74¾
13¼	8¼	Unit Air Lines	200	9⅜	9⅝	9⅜	9⅝	+ ½	9⅝	10
112⅝	77⅞	‡U S Gypsum [2]	25	82⅝	82⅝	82⅝	82⅝	....	82	83½
18¾	15½	Walgreen [.50g]	100	17⅛	17⅛	17⅛	17⅛	− ¼	17	17⅞
32⅝	22	‡Wayne Pump [.50g]	10	23⅜	23⅜	23⅜	23⅜	....	22¼	23¼
5½	3⅞	Wisc Bankshrs	250	4	4⅛	4	4⅛	+ ⅛	4	4¼
80⅛	74⅝	‡Wrigley W Jr [3a]	61	76⅞	77⅛	76⅞	77⅛	....	75½	78
22⅛	12	Zenith Rad [1g]	750	15⅜	15¾	15⅜	15½	+ ⅛	15⅜	15½

*Ex dividend. †Ex rights. ‡Odd lots. a—Also extra or extras. b—Shares payable in stock. e—Paid last year. f—Payable in stock. g—Declared or paid so far this calendar year. h—Cash or stock. k—Accumulated dividend paid or declared this calendar year.

HOUSE EXTENDS MONEY POWERS OF ROOSEVELT

Bill Is Pushed Through Without Change.

[Continued from page 21, column 5.]

dent's power to devalue the silver dollar to the same extent that he reduces the value of the gold dollar; the power to fix the ratio between gold and silver at any point; the power to provide for the unlimited coinage of gold and silver; the power to issue silver certificates to the tenders of silver for coinage and also against silver held by the treasury.

Could Take Vast "Profit."

Republicans emphasized the extraordinary powers of inflation vested in the President by the silver provisions of the act. He can put the country on a bimetallic standard at a ratio of 16 to 1, or any other ratio.

He can monetize all the silver held by the treasury at $1.29 an ounce and then, if he wants to, devalue the silver dollar 50 per cent. With 2½ billion ounces of silver in the treasury, acquired at an average price of 58.9 cents an ounce, the temptation is offered to monetize this at $2.58 cents an ounce and reap an enormous profit, the Republicans declared.

The administration excuse for extending the monetary powers, as stated by Secretary of the Treasury Henry Morgenthau Jr. is that the United States ought not to surrender any of "its instruments for dealing adequately and promptly with international monetary problems as they arise."

Not Needed, Says Townsend.

Senator John G. Townsend [R., Del.] explained that the power to devalue the gold content of the dollar, which the house extended, was not needed by the administration to accomplish the same result. Another provision of the gold reserve act, not affected by the house bill, gives the secretary of the treasury permanent power to purchase gold at any price, thereby automatically changing the gold value of the dollar.

The only difference between the house bill and existing law is a provision requiring annual reports to congress on the operations of the stabilization fund, now managed secretly.

INVESTING TRUST ASSETS

Net asset value a share of investment companies reporting yesterday was as follows:

	March 31, 1939.	March 31, 1938.
Broad Street Investing	$ 22.16	$ 18.62
Capital Administration	*9.48	*5.15
General Shareholdings	.07	......
Incorporated Investors	15.02	14.01
Selected Industries	†80.97	†66.34
U S and Foreign	‡151.00	‡122.60
U S and International	‡112.00	‡89.00

*On class "A" stock. †On $5.50 prior stock. ‡On first preferred stock.

DAY by DAY on the FARM by BOB BECKER

Welcome to Birds.

JUST about fifteen minutes of walking through one rather large tract of oak woods on the farm is enough to tell the outdoor fan interested in birds that it's April. Many of the song birds that may be seen among the willows, oaks, and wild cherry trees, and those whose songs can be heard, represent species that are associated with this month.

When we hiked through the east woods of the farm we found several migrating birds of contrasting types assembled in a rather small area. There is a creek in this woods which, as a result of much rain, is quite a stream this spring. When we attempted to cross this creek on a slippery log we were stopped quickly by the sight of this bird group: A pair of blue winged teal that were on the stream until we surprised them; one myrtle warbler nervously darting back and forth over the water looking for insects; a pair of golden crowned kinglets in a willow tree close to the stream; and one wren, the first that we have seen in the woods this year. Here was a group of birds that would make any outdoor fan stop, look, and listen on an April day.

Ideal Place for Teal.

The teal were a complete surprise to us. They were feeding in the stream, an ideal place where they could tip up and muck around for food. They didn't want to fly when we approached, and it was not until we were within a few feet of them that they rose from the water and flew upstream. The myrtle warbler that we saw near the creek was the first observed in the farm woods this season. Sometimes this little traveler gets here around April 1. Usually it comes into Chicagoland around April 12.

Although there are migrating thrushes, meadow larks, cardinals, song sparrows, juncos, robins, and field sparrows on the farm this week, the clear plaintive whistle of the field sparrow is by far the most pleasing and predominant bird song to be heard at this season of the year. We heard one of these shy little sparrows in the pasture north of the big pond so we stalked him with our binoculars. He sat near the top of a small thorn apple tree and fairly flooded the woods with his delightful spring song, which ends in a trill.

Houses Ready for Martins.

The purple martin houses are ready and waiting for any of these birds that want to nest on the farm. The houses have been cleaned and painted and set out in last year's locations with "for rent" signs on them. When we hiked over the farm we didn't see a single martin. But they may check in there most any hour now. The first scouts, which come ahead of the main body of martins, are here, however. We saw one martin along the north shore several days ago, the first that we have seen this season.

The martin nesting boxes on the farm are in an open plot of ground, with woods and gardens not far away. The birds like to occupy boxes in such locations for they spend much time on the wing and therefore require open areas for uninterrupted flying. The boxes which have been erected on poles for the use of martins so far have no starlings in them. When we looked at the houses a few days ago we saw just a couple of sparrows on them . . . intruders which the martins ought to be able to oust.

FARM LANDS

Illinois.

— — LARGE FARM BEING DIVIDED — — Sundays only. Archer-av. and 147th-st. 5 Acre farms, $675, $135 cash. 10 Acre farms, $150 acre. Terms. Improved 10 ac.: Home, $2,750, $395 cash. Beautiful woods, $675, $175 cash. Easy terms. Paved road. Low taxes.

157 ACRE FARM—GOOD SET OF BLDGS. Very good soil, but rolling. All under plow. 45 miles west of Chicago. Price $12,000. Mortgage $10,000. Cash $2,000. August Ackman, Hampshire, Ill. Ph. 59.

— — — — 5 AND 10 ACRES — — — — Fertile truck garden land on concrete road. East of Chicago Heights; $200 up. W. H. SCHENDORF, 10 S. LA SALLE-ST.

10, 20, OR 40 ACRES—SOIL ROLLING. Hi-view. Gas, electric avail. Barg. Fronting hiway. Suit. truck, garden, poultry farm. WESLEY LUEHRING. ITASCA, ILL.

10 ACRES—NO BLDGS.; ELEC.; ON GOOD rd.; 45 mi. W. of Chgo.; $750; $400 cash. August Ackman, Hampshire, Ill. Ph. 59.

140 A.—CTR. DAIRY DIST. BLDGS. MOD. Elec. 60 mi. W. Chgo. Pr. $12,500. $4,000 dn. M. Channing, Hampshire, Ill. Ph. 39J.

900 A. — WELL IMPR. STOCK GRAIN farm; in cent. Ill.; eqpd. for dairying and stock raising. Address C T 45, Tribune.

40 ACRE—GOOD SOIL; 3 RM. OLD FARM house; $2,200. Address S O 93, Tribune.

280 ACRES—100 ACRES AND 80 ACRES. All near Naperville. Exc. land. Good terms. E. G. La Coss, Naperville, Ill. Phone 660.

Indiana.

130 A.—STREAM, TIMBER, GOOD FARM land. 10 room house, 2 barns. Immediate possession. Taxes, title, etc., clear. Write Frank Fisher, New Carlisle, Ind. Phone 106.

FOR SALE—33 A. GD. LAND, NO BLDGS. Close estate. 6 miles west of La Porte. Mrs. E. J. Youngstrom, 908 Tyler, La Porte, Ind.

Michigan.

GOOD 4 RM. HOUSE—BATH, ELEC. LTS. Gar. Large lot. Edge town, S. W. Mich. Only $950. Terms. Address F K 176, Tribune.

12 ACRES—SUIT. POULTRY, 6 RM. BUNG. Mod. conv. Route U. S. 31, 135 miles Chgo. Pr. $3,250. J. Hirtzer, Tinley Park 49R after 2:30

FARMS—ALL SIZES AND PRICES $4 PER acre and up. Easy terms. New 24 page list free. Evans Realty Co., Fremont, Mich.

FREE FARM LIST—S. W. MICHIGAN; ALL kinds, sizes. ROESSLER, 140 S. Dearborn.

Wisconsin.

RAILROAD LAND GRANT LANDS—$4 TO $5 per acre for good farm land adapted for dairying live stock and grains. Good roads, water towns, and markets. Send for Booklet No. 5, R S. Claar Land Dept. Soo Line, Minneapolis, Minn.

200 ACRES FOR SALE—IN HEART OF good fishing lakes; ½ mile from Chippewa river; dwelling good, 30x40, other out bldgs. On good road, near Moose lake. Pr. $4,500. Address, Box 313, Hayward, Wis.

75 AC. GOOD FARM—WIS. DELLS; $2,000; terms; house, barn. Maywood 7392.

Miscellaneous.

SPRING FARM CATALOG, 11 STATES, free. United 7-9 S. Dearborn, State 7575.

Live Stock.

FOR SALE—1 YR. OLD REG. GUERNSEY bull from accredited herd; high butterfat record. Phone Del. 3084. J. A. Wilson.

Poultry.

TESTED CHICKS—GUARANTEED LIVE DElivery, $2.50 per hundred and up. WESTERN FEED, 7144 Ogden-av., Berwyn.

MAMMOTH BRONZE POULTS, THOUSANDS wkly. Mammoth Pekin Ducklings, Hackert Turkey Farm, Hatchery, Leighton, Ia.

WORLD, FEARFUL OF WAR, POURS GOLD INTO U. S.

Influx for Week Exceeds 135½ Millions.

Holders of foreign gold, worried over the prospect of European war, continued in the week ended April 14 to send large shipments to the United States. The commerce department reported yesterday that the gold inflow for that week totaled $135,519,339, against $130,704,180 in the preceding week.

The April 14 week's total was the second largest since the record inflow after the first Czecho-Slovakian crisis last fall tapered. England was the largest shipper, sending $72,075,484 in gold here. Belgium sent $23,550,786; Switzerland, $19,293,088, and The Netherlands, $10,813,858.

The New York Federal Reserve bank announced yesterday the receipt of $2,352,000 in gold from Canada and $549,000 from Switzerland.

More Gold Engaged Abroad.

In addition $5,392,000 in gold was engaged in London and $927,000 in Holland yesterday for shipment to New York. The bank also reported receipt of $1,679,000 from England and $459,000 from India late Thursday.

Not only Europe, but also other sections of the world are hastening to send their gold here. The reserve bank statement disclosed the arrival of $4,133,000 of gold at San Francisco from Australia and $50,000 from New Zealand on April 19, and $5,574,000 from Japan on April 20.

Gold valued at £12,600,000 [about $59,000,000] left Southampton, England, yesterday for America. The United States liner Manhattan carried £9,000,000 [about $42,000,000] and the French liner Champlain £$3,600,000 [about $17,000,000]. Additional quantities of gold will be shipped to America today on the Aquitania and Ascania.

Foreign Moneys Little Changed.

Foreign currencies were little changed yesterday in relation to the dollar. With the exception of the British pound, which declined one-sixteenth of a cent to $4.68, leading foreign moneys were unchanged at New York.

There was a break in the Belgium belga for future delivery in the London foreign exchange market. Selling was attributed to doubts regarding the survival of the present Belgium government and fears that the Belgium currency will be devalued.

Investors' Guide

If you wish information about investments or insurance write to The Tribune Investors' Guide. Inclose stamped, self-addressed envelope for reply. Answers of public interest are published, but inquirers' names are never revealed. Please do not ask for information on more than one company in each letter. Answers to inquiries are based on information which The Tribune believes reliable, fair, and unprejudiced, but The Tribune assumes no responsibility therefor.

Saturday, April 22, 1939.

[Copyright: 1939: By The Chicago Tribune.]

BOWLING BUSINESS.

Investors' Guide: I took up bowling last winter and should judge from the length of time I usually had to wait to get an alley that the bowling business is pretty good. I am told that the outstanding manufacturer of bowling equipment is the Brunswick-Balke-Collender company. May I have a review of this concern's operations? Perhaps I'll buy some "bowling stock."—P. H.

Answer: Profiting largely as a result of bowling's increasing popularity, Brunswick-Balke-Collender last year continued the improvement in its operations that has been registered in every year since 1932. In that year the company had sales of only $3,946,000 and a net loss of $1,228,000.

Last year, although sales slipped 5.4 per cent from the 1937 level, net income climbed over the million dollar mark for the first time in ten years. The record of recent years follows:

	Sales.	Net income.	Earned per com. share.
1938	$10,797,000	$1,004,000	$1.91
1937	11,553,000	786,000	1.41
1936	8,793,000	771,000	1.36
1935	6,059,000	49,000	†....
1934	5,391,000	*346,000	†....
1933	4,009,000	*716,000	†....

*Net loss. †Failed to earn preferred dividend.

The profit in 1935 followed six years in the red. Heaviest loss was $3,048,000 in 1929.

This company is the world's largest maker of bowling and billiard equipment. It also makes squash courts, soda fountains, refrigerators, and toilet seats.

There is no regular dividend rate on the common. Payments totaling $1 a share in 1937 were the first on the common stock since 1929. This year 25 cents has been paid.

Preferred arrears were cleared in a recapitalization program in 1935.

WHERE'S THE LEVERAGE?

Investors' Guide: My broker says that "there's a good deal of leverage in Pure Oil common stock." What does he mean by this?—Mrs. T. H.

Answer: The "leverage" means that earnings applicable to the common stock will go up or down more rapidly than total net income of the company. This leverage is due to the presence of 725,400 shares of Pure Oil preferred on which dividend requirements of $4,000,000 a year are fixed.

Thus, if net income should increase by only 20 per cent from $5,000,000 to $6,000,000 a year [figures are hypothetical] earnings on the common stock would double. On the other hand, if profits dropped only one-fifth to $4,000,000, there would be no income at all left for the common stock.

NEW YORK BOND TRANSACTIONS

BOND AVERAGES

[Compiled by the Associated Press.]

	20 Rails.	10 Indus.	10 Util.	10 Fgn.
Net change	—.1	+.1	+.1	+.1
Friday	55.2	98.2	92.7	59.0
Previous day	55.3	98.1	92.6	58.9
Month ago	61.4	100.2	94.5	60.9
Year ago	52.7	96.2	88.7	63.0
1939 high	64.9	100.7	95.7	64.0
1939 low	53.4	97.0	91.9	58.2
1938 high	70.5	100.3	95.1	67.0
1938 low	46.2	93.0	85.8	59.0
1932 low	45.8	40.0	64.6	42.2
1928 high	101.1	98.9	102.9	100.5

10 LOW-YIELD BONDS.

Friday	110.9	Previous day	110.8
Month ago	111.5	Year ago	108.0
1939 high	111.6	1939 low	110.2
1938 high	110.7	1938 low	106.7
1928 high	104.4	1932 low	86.8

DOMESTIC.

Sales, thous.		High.	Low.	Close.	Net chge.
1	Alleghany cv5s'44	73	73	73	+ ⅛
4	AlleghVal 4s'42	105	105	105	....
23	AllisChal cv4s'52	110	109¾	110	+ ½
8	A&FPow 5s2030	54	53⅝	54	....
30	AmIGC cv5½s'49	101½	101½	101½	....
1	AmInt 5½s'49	100	100	100	....
12	AT&T 5½s'43	111.17	111½	111.17	+1-32

[Figures following decimals in 32ds.]

Sales, thous.		High.	Low.	Close.	Net chge.
10	do 3¼s '66	108	107⅞	107⅞	....
40	do 3¼s '61	107⅞	107⅝	107⅝	— ⅛
3	AmTFdy cv'50	104	104	104	+ 1½
23	Anaconda 4½s'50	104¾	104½	104¾	....
1	AnnArbor 4s'95	35	35	35	— 1
1	Ark&MRB&T5s'64	92¾	92¾	92¾	+ ¼
1	Arm Del 4s '57	97½	97½	97½	+ ¼
6	do 4s '55	97⅛	97⅛	97⅛	....
14	AT&SF 4s'95	107	106¾	107	....
5	do 4s '05-'55	95⅛	95⅛	95⅛	+ ⅛

Friday, April 21, 1939.

Sales today, par value.........$4,413,025 Total sales 1939 to date....$560,858,525

Year ago..................... 9,748,625 Total sales 1938 to date.... 572,248,555

UNITED STATES GOVERNMENT LOANS.

[United States government loans in dollars and 32ds.]

Sales in thous.	Issue—	High.	Low.	Close.	Net chge.	Closing— Bid.	Asked.	Yield.	Close yr. ago.
2	Treasury 3⅜s, '43-'40, June	104.17	104.13	104.17	+ .2	104.14	104.16	....	106.18
1	Treasury 3⅜s, 1941	106.27	106.27	106.27	— .2	106.27	106.29	.20	108.11
1	Treasury 3¼s, 1945-'43	110.15	110.15	110.15	...	110.15	110.17	.84	109.13
1	Treasury 3¼s, 1946-'44	110.29	110.29	110.29	...	110.29	110.31	.98	109.9
4	Treasury 2¾s, 1947-'45	108.26	108.26	108.26	+ .4	108.25	108.28	1.30	......
1	Treasury 3s, 1948-'46	110.14	110.14	110.14	...	110.17	110.19	1.43	105.10
2	Treasury 4¼s, 1952-'47	120.14	120.14	120.14	— .1	120.15	120.18	1.64	118.11
5	Treasury 2s, 1947	104.8	104.8	104.8	+ .1	104.6	104.8	1.47	......
11	Treasury 2¾s, 1951-'48	108.3	108	108.3	+ .3	108.1	108.3	1.75	103.31
1	Treasury 3⅛s, 1952-'49	111.17	111.17	111.17	+ .3	111.19	111.21	1.91	107.25
43	Treasury 2½s, 1953-'49	105.1	104.31	105	...	105	105.2	1.97	101.6
5	Treasury 2½s, 1952-'50	105.3	105.3	105.3	+ .5	105.1	105.3	2.00	......
1	Treasury 2¾s, 1954-'51	106.25	106.25	106.25	...	106.26	106.28	2.10	102.24
3	Treasury 2⅞s, 1960-'55	107.8	107.8	107.8	...	107.8	107.10	2.32	103.19
1	Treasury 2⅞s, '60-'55, reg	107.6	107.6	107.6	+.14	......	......	....	......
1	Treasury 2¾s, 1959-'56	106.6	106.6	106.6	...	106.3	106.5	2.32	102.14
26	Treasury 2¾s, 1965-'60	105.3	105	105.3	+ .1	105.2	105.4	2.44	......
6	Treasury 2¾s, 1963-'58	105.13	105.8	105.13	+.11	105.10	105.12	2.40	......
4	Federal Farm M 3¼s, '64-'44	108.27	108.27	108.27	— .2	108.27	108.31	1.34	105.20
4	Home Own Loan 2¾s, '49-'39	101.30	101.27	101.27	— .1	101.27	101.30	....	103.8
1	Home Own Loan 2¼s, '44-'42	104.30	104.30	104.30	+ .4	104.27	104.30	.68	103.8
1	Home Own Loan 3s, '52-'44	108.4	108.4	108.4	+ .1	108.5	108.7	1.30	105.10

UNITED STATES TREASURY NOTES.

[Quoted by C. F. Childs & Co.]

[Fractional parts of quotations are in 32ds of 1 point.]

Series and maturity—	Bid.	Asked.	Yield.
A 2⅛s, June 15, '39	100.8	....	......
D 1⅜s, Sept. 15, '39	101.29	101.31—1	14-32
B 1⅜s, Dec. 15, '39	101.31	102.1 —1	9-64
A 1⅝s, Mar. 15, '40	102.11	102.13—	61-64
B 1½s, June 15, '40	102.12	102.14—	23-32
C 1⅛s, Dec. 15, '40	102.23	102.25—	10-32
A 1½s, Mar. 15, '41	102.27	102.29—	2-32
B 1⅜s, June 15, '41	102.28	102.30	.00
C 1¼s, Dec. 15, '41	103.2	103.4	.07
A 1⅜s, Mar. 15, '42	104.14	104.16	.19
B 2s, Sept. 15, '42	105.23	105.25	.28
C 1¾s, Dec. 15, '42	104.24	104.26	.42
A 1⅛s, June 15, '43	102.6	102.8	.57
B 1⅛s, Dec. 15, '43	192.7	102.9	.62

UNITED STATES TREASURY STATEMENT.

[Chicago Tribune Press Service.]

WASHINGTON, D. C., April 21.—The following is a statement of the condition of the United States treasury on April 19, 1939:

Income to date this year	$ 4,555,892,300
Income to date last year	4,982,721,500
Decrease	$ 426,829,200
Army	$ 357,615,700
Navy	508,834,800
Veterans' cost to date	457,063,900
Agricultural aid	621,354,500
Relief	2,124,200
Public works and work relief	8,677,923,800
Aid to home owners	150,212,200
Deficit this year	2,763,471,800
Deficit last year	983,008,400
Increase	$ 1,880,463,400
Balance general fund today	$ 8,152,288,800
Balance previous day	3,098,178,600
Increase	$ 54,110,200
Public debt this date	$40,038,836,000

Sales, thous.		High.	Low.	Close.	Net chge.
3	Mor&Esex 5s'55	45	45	45	+ 1
1	M&Es 3½s 2000	48½	48½	48½	— ¼
2	MStT&T 3¼s'68	107½	107½	107½	....
14	NDa 3¾s'51 ww	104¾	104½	104¾	+ ¼
4	Natl St 4s'65	105*	105*	105*	....

[* denotes 19-32nds.]

Sales, thous.		High.	Low.	Close.	Net chge.
5	NE T&T 5s'52	127¼	127¼	127¼	+ ⅞
3	N J P&L 4½s'60	108½	108½	108½	+ ⅛
1	NOGtNor 5s'83	67½	67½	67½	— ½
6	NOPbSv 5s '55B	104	103¼	104	+ ¾
2	NOrl Term 4s'53	61	61	61	+ ⅛
1	†NOT&M 5½s'54	25¾	25¾	25¾	+ ¾
1	†do 5s '54 B	25	25	25	— 5
2	NY-QE-P3½s'65	110	110	110	....
21	NYCrfg 5s 2013	55¾	55	55¼	+ ¼
21	do 4½s 2013 A	51	50	50¼	....
27	NYC-HR 4½s2013	50¾	49½	50⅞	+ ¼

Sales, thous.		High.	Low.	Close.	Net chge.
10	Canada 5s '52	109¼	109	109	....
10	do 4s '60	109⅝	109⅛	109⅛	+ ⅛
23	do 3s '67	100	99¾	100	+ ¼
10	do 2½s '45	102¼	102¼	102¼	+ ⅛
10	†do 6s '62 as	8¼	8¼	8¼	....
3	†do 6s '62 as	8¼	8¼	8¼	+ 1¼
1	†Chile 6s '63	12	12	12	....
2	†ChilnMun 7s '60	9	9	9	....
27	†Colomb6s '61Jan	26	25⅝	25¾	+ ⅜
32	†do 6s '61 Oct	26¼	25⅝	25¾	+ ¾
2	†ColomMBk7s '47	27	27	27	+ 2¼
21	Copenhag 5s '52	82	81⅜	82	+ ¾
2	do 4½s '53	78	78	78	+ 2
1	†§CordCty7s '57st	45	45	45	+ ⅜
2	†CostaRica 7s '51	23⅝	23⅝	23⅝	— ⅛
6	†Cuba 5½s '45	67⅝	67¼	67¼	— ⅞
129	do 4½s '77	53¼	53	53	— ½

WANT AD INDEX

	Page.	Col.
Aviation	27	5
Apartments—See To Rent—		
Arts and Antiques	28	8
Auction Sales	28	6
Automobiles—		
Auto House Trailers	29	7
Autos, Trucks To Rent	29	7
Credits	29	8
Loans	29	8
Tires	29	7
Trucks	29	7
Used Automobiles—For Sale	29	1
Wanted	29	7
Barter and Exchange	24	5
Bar and Store Fixtures	28	8
Bicycles and Motorcycles	29	7
Board and Lodging	25	4
Boats, Yachts, Etc.	27	6
Books	24	5
Building Material [Paints, etc.]	24	5
Business Opportunities—		
Business Equipment	28	8
Businesses For Sale	28	7
Business Service	28	8
Concessions, Locations, and Leases	28	8
Distributors	28	8
Wanted	28	8
Business Personals	25	2
Business Directory	24	5
Cameras and Optical Goods	27	6
Cemeteries	20	1
Clothing, Furs, Etc.	29	8
Coal and Wood	24	5
Dancing Schools	29	8
Death Notices	20	1
Dogs, Cats, and Pets	24	5
Dressmaking and Millinery Schools	25	2
Employment Agencies—Men	24	8
Employment Agencies—Women	25	1
Financial Service	27	7
Furniture	28	5
Garages	29	6
Help Wanted—Men	24	7
Help Wanted—Women	25	1
Horses, Harness, and Wagons	29	8
Hotels and Apartment Hotels	25	5
Home Furnishings and Furniture	28	5
Home Furnishings Wanted	29	8
Household Appliances	27	7
Houses—See Real Estate and To Rent—		
Instruction	29	8
Jewelry, Old Gold, etc.	28	5
Legal Notices	29	8
Loans—Personal and Business	27	7
Lost and Found	25	2
Machinery and Equipment	29	8
Miscellaneous [For Sale]	29	8
Mortgages [See Real Estate Loans]	27	6
Motorcycles and Bicycles	29	7
Moving, Storage [See Business Dir.]	24	5
Musical and Dramatic	24	5
Musical Instruments	27	6
Office Furniture and Devices	27	6
Personal	25	2
Pianos [See Musical Instruments]	27	6
Piano Tuning [See Bus. Direc.]	24	5
Radios, Supplies and Service	29	8
Real Estate—		
Acre Property	28	4
Apartment Buildings	27	8
Business Property	27	8
Farm Lands	23	7
For Exchange	28	5
Houses	28	1
Houses Built to Order	28	1
Industrial Property	27	6
Other Cities	28	4
Resorts	28	4
Suburban	28	2
Vacant	28	2
Wanted	28	5
Scales	27	6
Sewing Machines	24	5
Situations Wanted	24	6
Sporting Goods	27	6
Stocks and Bonds	28	5
Store and Bar Fixtures	28	8
To Rent—		
Apartments	25	6
Apartments	27	1
Apartments and Rooms to Share	25	6
Furnished Houses	25	6
Furnished Apartments	27	3
Houses [City and Suburban]	25	6
Industrial Property	27	6
Offices and Shops	27	5
Resorts	25	6
Rooms	25	3
Stores	27	5
Travel	25	2
Trade Schools—Men	24	8
Trade Schools—Women	25	1
Typewriters and Supplies	24	5
Wanted—To Buy	27	6
Wanted—To Rent—		
Houses	25	6
Offices, Stores and Lofts	27	5

24-Hour Service

A Want Ad-Viser is as near to you as your telephone. If you have a telephone, your ad will be charged to you. If not, or if you prefer, a Tribune man will call at your home or office.

Ad Writing Assistance

The Tribune maintains an expert ad writing department to help you word your Want Ad to secure the best results. There is no charge for this service.

Call Superior 0100—Want Ad-Viser or Want Ad Office

CASH PAID FOR USED SEWING MAchines, any make. Call Kedzie 1300.

COAL AND WOOD.

E. KY. STOKER $5.95: IND. $4.25 [5 T.]: Ill egg $5.50: pet. coke. $8.50 [1 t.] Sec. 3595

MUSICAL AND DRAMATIC.

MUSIC ARRANGER—PROFESSIONAL OR student; pri. party. Lakeview 9435.

TERMS OF SUBSCRIPTION OF THE TRIBUNE

Order for mail subscription must be accompanied by remittance to cover.

Rates in Illinois [outside Chicago] Indiana, Iowa, Michigan, and Wisconsin:

Daily, without Sunday, one year, $5.00; six months, $2.50; three months, $1.25; two months, $1.00; one month, 50 cents.

Daily, with Sunday, one year, $12.50; six months, $6.25; three months, $3.15.

Sunday only one year, $7.50; one month, $1.00.

Rates of subscription in postal zones 3 and 4 [measured from Chicago], outside of Illinois, Indiana, Iowa, Michigan, and Wisconsin:

Daily, without Sunday, one year, $7.50; one month, $1.00.

Daily and Sunday, one year, $15.00; one month, $2.00.

Rates of subscription in zones 5, 6, 7, and 8 [measured from Chicago] Canada, and Mexico:

Daily, without Sunday, one year, $12.00; one month, $1.50.

Sunday only, one year, $7.50; one month $1.00.

Daily and Sunday, one year, $19.50; one month, $2.50.

Foreign: Daily Tribune only, $25.00 per year; with Sunday, $42.00 per year.

Give postoffice address in full, including county and state. Remit in express money order, draft, or in registered letter at our risk to The Tribune company, publishers, Tribune square, Chicago.

We cannot be responsible for currency sent through the mail.

Persons wishing to take The Tribune by carrier may order it by postal card or telephone Superior 0100. When delivery is irregular make complaint.

All unsolicited manuscripts, articles, letters, and pictures sent to The Tribune are sent at the owner's risk, and The Tribune company expressly repudiates any liability or responsibility for their safe custody or return.

MEMBER OF THE ASSOCIATED PRESS.

The Associated Press is exclusively entitled to the use for publication of all news dispatches credited to it or not otherwise credited to this paper, and also to the local news published herein. All rights of republication of special dispatches herein also are reserved.

HELP WANTED—MEN.

Salesmen.

REAL OPPORTUNITY

FOR BUSINESS MAN, PREFERABLY OVER FORTY, WITH FOOD MERCHANDISING EXPERIENCE. Please give confidential information, financial and otherwise, that a conservative company would require before consummating an arrangement.

SKINNER MANUFACTURING COMPANY, Omaha, Nebraska.

AN EXCELLENT OPPORTUNITY FOR A roofing and siding salesman who can CLOSE sales. Must have a car and be able to CLOSE sales. Do not answer unless you can furnish references as to honesty and reliability to company. A permanent position for a man of good character. Leads will be partially furnished. Muncie Roofing and Siding Co., 104 N. Elm-st., Muncie, Indiana.

12 SALESMEN

For direct to consumer department in South Chicago's livest furniture store. Chance to make big money. Salary and Commission. Manufacturers Outlet Furniture Co. 9133 Commercial-av. Saginaw 7921.

SUPERIVSORS—SALESMEN—SALESLADIES Los Angeles Knitting Mills, Mfrs. of nationally known "Nattiknit" and "Travalknit" Sportswear are organizing direct to consumer dept. Responsible positions open for men and women of refinement able to meet the public. Must have sales ability. Mr. O. Mehr, Morrison hotel, 9 a. m.-6 p. m.

SATURDAY.

If you are unemployed and want steady employment with good pay, I may be able to use you. You will need a car and be over 26 years old. Outstanding Electrical Device and satisfactory percentage to those selected. Call Hollycourt 6424, 9-11 a. m. only, for appt.

Agents.

WANTED—MAN WITH CAR FOR PROFITable Rawleigh Route. Must be satisfied with good living at start. Sales way up this year. Write Rawleigh's, Dept. ILD-128-101, Freeport, Ill.

ATTENTION, REFUGEES—OPPOR. MAKE money; establish yourselves selling hse.-hse. All types brooms, brushes, mops, dusters, whisk brooms. Priced to undersell competitors. See Fleisher, 1040 W. 13th.

COLORED MEN—$3 A DAY TO PRODUCers. Room 301, 417 E. 47th-street.

Miscellaneous.

GOOD HUMOR.

Will accept applications today for salesmen to sell their famous ice cream in established territories. Apply 1125 W. LAKE-STREET, 4455 Fullerton-av. 1451 Irving Park-rd.

WANTED—A MARRIED MAN OVER 26 with small closed car, late model, to work in our service dept. A guaranteed salary while learning. Apply 230 E. Ohio-street, Room 503. The Hoover Co.

If you have not found the kind of

HELP WANTED—WOMEN.

Stores and Offices.

[illegible]

Professions and Trades.

[illegible]

Household Help.

[illegible]

Couples.

[illegible]

Clubs, Hotels, and Restaurants.

[illegible]

Salesmen.

[illegible]

GUARANTEED HOSIERY

[illegible]

Agents.

[illegible]

Miscellaneous.

[illegible]

Employment Agencies.

[illegible]

PLACEMENT WOMAN.

[illegible]

TRADE SCHOOLS—WOMEN.

[illegible]

TRADE SCHOOLS—WOMEN.

WHAT HAS THE Moler College of Beauty

[illegible]

MOLER COLLEGE, 177 N. State-st. CEN. 6393. DAY AND EVENING.

ATTRACTIVE GIRLS.

[illegible]

Century Business College.

[illegible]

LOWER TUITION NOW.

[illegible]

Good Pay While Learning.

[illegible]

DRESSMAKING—MILLINERY SCHOOLS.

[illegible]

LOST AND FOUND.

TO FINDERS.

[illegible]

TO LOSERS.

[illegible]

PERSONAL.

[illegible]

TRAVEL.

[illegible]

FRANKLIN 0303.

[illegible]

DRIVE TO CALIFORNIA.

[illegible]

BUSINESS PERSONALS.

[illegible]

TO RENT—ROOMS—CENTRAL.

LAWSON Y. M. C. A.
THE SMARTEST CHOICE FOR MEN. Modern 24 story tower residence. Radio, phone, running water or bath. Full athletic and social program. Walk to the loop. 30 W. CHICAGO-AVENUE. WHI. 6211.

— — — — ATLANTIC HOTEL — — — —
Close to R. R. stations, stores, and theaters; "L" train from our door to the ball parks. Rooms without bath, $1.50 single, $2.50 double; with bath $2.00-$2.50 single; double, $3.00-$3.50. ON CLARK-ST. JUST SOUTH OF JACKSON

$5 WEEK NO HIGHER.
Baths, showers and modern furn. Live close to everything in comfort and economy. WESTON HOTEL. 355 W. MADISON.

Hotel Rooms.
Midland Hotel, 172 W. Adams
ALL RMS. PRIV. BATH OR SHOWER. Spec. wkly.-monthly rates to perm. guests.

TO RENT—ROOMS—SOUTH.

BLACKSTONE, 5468, 1ST—LG. FRT. RM., bay, very attr., $4 frt.-$3.50.; I. C., U. of C.

DREXEL-BLVD., 5004—LARGE RMS. WAT., $2.50 up; hskpg. rms., conv. bath, $4.00

ENGLEWOOD—LARGE FRONT ROOM, PRIvate home. All transporta. Normal 4361.

HARPER, 5739—LARGE RM. [KITCHENette refrig., and priv. bath optional]. Reas.

HARPER, 5128—ATTR., LIGHT ROOM; NR. bath; Gentiles; all tran.; empld. persons.

HARPER, 5400—HI CLASS; NO OTHER rmrs.; adj. bath; reas. Apt. 304. Dor.4832.

INGLESIDE, 6364—COMFORTABLE ROOM Nr. BATH, FINE TRANSP. $3.50.

JEFFERY-AV., N. W. COR. 73D-PLACE—IN SEVILLE BLDG.—Large, airy, unfurn. rms. with bath, $22.50 to $25 monthly. No children. See jan. in lobby. Plaza 5451.

KENWOOD, 5519—$1 NITE, $2.50 WK. UP. Good tr., new dec. Htl. ser. Sp. mo. rates.

LAKE PARK, 5331—FRONT. NEWLY FUR. attract. front rm. 1 or 2. Kitchen privl. I. C., bus, surf. Plaza 2366. Crystal.

MICHIGAN-AV., S., 7604—RM. IN BUNG., with sleeping porch; shower; garage.

NORMAL-BLVD., 6400—ENGLEWOOD 3700 NORWOOD HOTEL.
New double inador bed; adjoining bath. All trans. Cafe. $6 week. Also kit. apts.

OAKENWALD, 4471—LG. R.; ALSO SGL. R., adj. bath; shwr.; pr. hm.; I. C., surf., "L."

UNIVERSITY-AV., 6215—HOTEL ROYALton; $6 week and up; newly furn., private bath; complete hotel service; ½ block to L station; 20 minutes to loop. Plaza 8500.

LIVE AT THE "Y"
where you have all club facilities. Convenient to everything. I. C., bus, and surface. Full 24 hour service. Single rooms, $4.50 to $6.50 weekly. Double, $4 to $5.50. HYDE PARK Y. M. C. A. 1400 E. 53d-street. FAirfax 5300.

HARPER SURF HOTEL,
5426 HARPER-AV.
Large, beau. furnished, newly dec. room with priv. bath, shower. Close all trans. RATE AS LOW AS $6 PER WEEK.

COMFORTABLY FURN. ENTIRE 3D FL., 2 beds, for cple. or 2 men; brkfst. opt. Priv. fam.; exc. trans. Hyde Park 7416.

60TH ST., 315 W. [PRINCETON]—NICE rms. $3.50-$4.50 wk. Nr. L. Safe auto yd.

NICELY FURN. RM.—NR. U. OF C., PRIV. fam.; exc. tr.; gent. pref.; refs. Pla 4369.

LOVELY LARGE FRONT BEDROOM. PRI. Near I. C., So. Shore Dist. Hyd. 4316.

DESIGNED FOR YOU—LARGE RM. IN PRI. So. Shore apt. Near I. C. Saginaw 2787.

UNUS. ATTR., BRIGHT, SUNNY FRT. RM. I. C. trans. Gentiles pref. Refs. Vin. 10093.

65TH-PL., E., 1449—NICELY FURN. DAYlight rms.; sgl. and dbl.; all trans.; $2-$3.

Hotel Rooms.
Friendly Atmosphere
EVERY ROOM WITH PRIVATE BATH AND SHOWER. NEWLY DECORATED. COMPLETE 24 HR. HOTEL SERVICE. REASONABLE RENTALS.
MAYFLOWER HOTEL
6125 KENWOOD-AVENUE. I. C., SURFACE, L.
STATELY HOTEL
6150 GREENWOOD-AVENUE. L, SURFACE.
LAKERIDGE HOTEL
4665 LAKE PARK-AVENUE. I. C., SURFACE.

— THE ATMOSPHERE OF A FINE CLUB —
$6.00 wkly., $1.50 daily up.
350 new, beau. furn. rms. and bath; comp. hotel service; cafe, garage, theater, shops, U. of C.; 10 min. to loop; all transportation. MIRA-MAR HOTEL. 6220 WOODLAWN-AVENUE. PLAZA 1100.

$6 wk. with private bath.
Comfortable large, light, quiet rooms. Unexcelled service and transportation. PARKLAND HOTEL. 1550 E. 63d. At Jackson Park.

CORNELL HOTEL,
5510 CORNELL-AV. CENTRAL HYDE PK. Large, beautiful, cheery rooms, modern thruout, newly decorated and furnished; venetian blinds, cocktail tables, etc., ex. fine transp. $7.50 WEEK UP.

TO RENT—ROOMS—SOUTHWEST.

CAMPBELL, S., 6339—ATTRACTIVE PRIvate front slpg. rm., adjoin. bath; $4.50.

LEAVITT, 3409—$3 WK.; LGE. RM., DBLE. bed, closet; priv. family; 3 st. car lines.

TO RENT—ROOMS—NORTH.

ARGYLE, 1452—R., ADJ. BTH.; REFS.; BUS. girl; kit. pr. Wid. and son. Rav. 3265.

ASTOR, 1216—BLK. LAKE; S. OF LINC. Pk.; rs., $3.50 up; 2 rs., $45. Comp. serv.

ASTOR-ST., 1436—ROOM SUITABLE FOR 2; private bath; 1 block to lake and park.

BARRY-AV., 635—BARRY ARMS HOTEL. $6 WEEK UP. PRIVATE BATH. New, modern, complete hotel service. Near lake; 15 minutes to loop. Bittersweet 3614.

BROADWAY, 5252, 3D—NEW BLDG.; STUdio rms.; run w., shws.; ½ blk. L; $4.50.

BRYN MAWR, 1031—EXC. RM., ADJ. BTH. Nr. lake. Gentile. Gd. tr. $4. Lon. 7468.

BUCKINGHAM, 636 [3335 N.]—LGE. RM., twin beds, run. wat. Ven. blds. Gra. 3904.

DEARBORN, N., 1246—3 RM. FUR. APTS.; clean, comf. rooms, $3.50 up. Wlk. dis. lp.

ELM, E., 76—LG. DBL. FRT. RM., PRI. B. New. dec. Reas. Refs. Nr. lake and loop.

FULLERTON, 444—CLEAN, WITH WATER, some with connecting bath. $4-$5.50.

GRANVILLE, 1259, 2D—LIGHT FRONT rm., suit. 1-2. Small family. All tr. Reas.

HAZEL, 4333, NR SHERIDAN—SUNNY RM. Suit. woman. Kitch. priv. Exc. tr. $3.50.

IRVING PK., W., 727—ATTR. RM. BUS. Man. 2 in fam. Nr. Lake Sh.-dr. Gra.5499.

LAKESIDE-PL., 906—LOVELY FRONT RM. Comf. home; 1-2; nr. lake. Rav. 2775.

LUNT, 2003—BEAU. FRT. RM., NR. BATH; 2 in fam.; reas.; bus at dr.; refs. Rog.2656.

MAGNOLIA, 4533—ATTRAC. CLEAN RM.; quiet, private home; all transportation; $4.

MELROSE, 547, 2D—FRONT RM., SIDE r.; run. wat.; nw. dec.; bus, surf. Buc.2256

PINE GROVE, 2744—PINEWOOD HOTEL at Diversey Linc. Park, newly dec., nicely furn., some priv. bath or shower; $5.50-$7.

RUSH, 664—LARGE STUDIO RMS., NEWLY dec., dbl. or sgl. Elevator. Walk to loop.

SHERIDAN-RD., 4153, 3D—ATTR. LIGHT rm.; priv. fam.; suit. 1-2; reas.; L, bus, surf.

STATE, N., 1236—IDEAL LOC., BEAUT. furn. rms.; sgl. and dbl.; walk. dist. loop

SUNNYSIDE, 2437—MOD., LG., LT., HTD. frt. r.; gd. trans.; $3.50. Gents. Samuelson.

THORNDALE, 1324, 5900 N.—RESIDENCE, frt. rm., for 2; 3 windows. Refer. Nr. L.

WELLINGTON, 528 [3000 N.]—LGE. ROOM, tile bth., shwr., tw. beds; sgl. frt. rm.Reas.

WILSON, 815—NEWLY DEC., NICELY FUR. Best tran. Maid srv., $3 wk. Also hskpg. rs.

WINTHROP 5549—NR. LAKE; AIRY FRT. rm.; mls. opt. Reas. ¼ blk. Bryn Mawr L.

WRIGHTWOOD, 664, 2D—COM. HOMELIKE rms.; 1-2 gents; pri. fam.; reas. Lin. 9141.

NORTH-AV. Y. M. C. A.
Near loop, lake, Lincoln Park and L. Newly decorated, comfortable rooms as low as $3 a week [double]; single, $4.25 a week; includes all privileges—gym, pool, outdoor sports, fenced parking lot, cafeteria, laundry, etc.; 24 hour alert service. 1508 N. LARRABEE-ST. LIN. 2633.

— — — SHERIDAN-PLAZA HOTEL — — —
4607 SHERIDAN-RD. AT WILSON
NEWLY DECORATED ROOMS.
Rms. with bath mthly. $30; daily, $1.50 up. CALL MR. WELLS. LON. 1900.

$5 WEEK UP, DAILY $1.50.
ALL ROOMS WITH PRIVATE BATHS. WINDALE HOTEL. 6019 Winthrop-avenue.

$5 WEEK UP, DAILY $1.50.
ALL ROOMS WITH SHOWER. LAKESHIRE HOTEL. 4128 Clarendon.

YOU CAN'T DUPLICATE MY RM. BATH trans., location any place at $4. Edg. 4034.

CONVEN. TO LINC. PK., GOLF AND TR. Attr. rm. Pri. fam. Gentleman. Lak. 4828.

PLEAS., LT. RM.; PRIV. RES.; ADJ. BATH. Sml. fam., gd. trans. Meals opt. Edg. 5000.

LARGE ROOM—TWIN BEDS, CON. BTH., opposite park. Young men. Lin. 3351.

LOVELY FRT. RM.—INNERSPR. MATT. Newly dec. Priv. hm. All tr. $4. Lak.2137.

Hotel Rooms.
CLARK, N. 2026. MOHAWK 3460
NEW BLDG., OPPOS. LINCOLN PARK.
HOTEL CLAYTON.
300 MOD. ROOMS. BEAUTY REST BEDS
$5 UP—PER WEEK—$5 UP.
FREE RADIO. 10 MIN. TO LOOP

QUIET, REFINED RESID. BLDG.—NEWLY furn., outside rooms, private baths, compt. serv. Reas. rates. 1447 Dearborn. Sup. 1570

STUDIO ROOM AND BATH — SMARTLY furn.; $7. The Westgate, 6018 Winthrop.

TO RENT—ROOMS—NORTH.

Hotel Rooms.
ST. REGIS HOTEL.
Large, clean, comf. rms.; all facilities, incl. phone and elev. service. Congenial hospitality; $4 and $5 wkly. 516 N. Clark-street.

— — — $5.50 WEEK, $1 DAILY — — —
Northmere Hotel. 4943 Kenmore. Lon. 4234. All rooms shower or tub. Bus, L, surf.

TO RENT—ROOMS—NORTHWEST.

KILDARE, NR. IRVING PK.-BLVD.—LG., comf. r.; ex. tran.; gar. opt. Gent. Kil. 4982.

2850 N. ALBANY—LG. RM.; HALL ENT.; kit. pri. opt. Reas. Jun. 2754. Studie.

You'll Like This Location.
In a residential district; close to forest preserve, golf course, bridle path, etc., yet within 12 minutes of the loop via C. & N. W. R. R. Modern furnishings, cafeteria, gymnasium, swimming, etc. Near churches, bus and surface lines, 24 hour service. IRVING PARK Y. M. C. A. 4251 Irving Park-blvd. Pensacola 1070.

TO RENT—ROOMS—WEST.

FIFTH, 4231—NEWLY DEC. OUTSIDE RM., single-dble; all gd. trans. Gents preferred.

HOMAN-AV., S., 323—CLEAN, WARM SGL. room, gentleman, hot water, good trans.

MADISON, 3233, 2D FL.—LG. COZY ROOM. Suit. 1-2. Priv. home. Reas. Ked. 3529.

OGDEN, W., 1911, 3D—PLEASANT ROOM with priv. family; exc. transp. Mon. 8874.

PARKSIDE, N., 131—FURNISHED ROOM; large parlor; privil.; pri. home. $5.00.

SEARS-ROEBUCK Y. M. C. A.
Ideal living quarters, club privileges, 24 hour service, L and surface trans. Modern building. Cafeteria. $4.25 to $5 weekly. 820 S. KEDZIE-AV. NEVADA 3800.

TO RENT—ROOMS—SUBURBAN.

LAKE, 1133, WILMETTE—ROOM AND bath; prefer traveling man; private family; 20 minutes to loop. Wilmette 3647.

TO RENT—HOUSEKEEPING ROOMS.

South Side.

BLACKSTONE, 4920—1-3-4 R. APTS.; ALSO sleeping rms. I. C., bus, surface.

DREXEL, 4516—3 RM. ENGLISH BASEment; priv. bath; refrig.; $8. Other apts.

ELLIS, 3800—1-2-3 RMS., FURN., UNFURN., $3.50 up. Frig., free gas, light; good trans.

ELLIS, 4545—LG. FRT. OR CONNECT. RMS. Frig., hskpg., slpg. Clean, quiet. Gar.

ELLIS, 6526—2 LG. RMS.; PCH.; WALL beds; new Frig. $7.50; suite, $5.50; r., $3.

EVANS, 7300—LRG., LT.—COZY CLEAN 1¼ rm. kit.; cpl., 2 ladies; gd. tran. Gar. opt.

GROVELAND PK., 605—2-3 R. FURN.-UNF. $5 wk. Gas, lt. free. restrict. Atl. 3647.

HYDE PARK-BLVD., 1411—1 RM., $3.50-$4, bath $5; 2 r., $5-$6. Spec. monthly rates.

INGLESIDE, 6334—1 ROOM KIT.; NEWLY dec.; nicely furn. El. refrig. opt. $5 up.

LAKE PK., 4919—CLEAN 1-4 R. KIT. APTS. Priv. bath, $5 up. Refr. 4 rm. basmt, reas.

MARYLAND 5531—1-2 RM SUITES NEW. dec.; run. wat.; nr. park, gd. tran Reas.

MARYLAND, 6415 1-2 RMS.; PRIVATE bath; large porch; elec. refrigeration.

MICHIGAN, 2505—2-3, PRI. BTH., EVERY furn., $3.50 wk. up. Slp. r., $2.50 wk.

OAKENWALD, 4598—KITS., G. E. REFRIG., $4.50 up. Slpg. rms., $3.50 up. Northeast corner of 46th and Lake Pk. I. C., surf. L tr.

WOODLAWN, 6600-04—1-2-3 ROOM KITCHnette apts. Refrig. New furn. All tran.

YALE, 6449—1-2-3 RMS. NEWLY DEC. Nicely furn. Refrig. All transp. $4-$9.

NEWLY FURNISHED AND DECORATED—2-3 rm. apts.; new stoves, elec. refrig.; free gas, light; $8 up wkly. 6215 Vernon-av.

6543 UNIVERSITY—3 LGE RMS., PCH., extra bed. Elec. ref. $10. Also 1-1¼ rms.

62D, E., 1154—2 NEW FURN.; FRIG. PCH. Also frt., 5 windows; U., L, surf. Off. bell.

60TH, E., 555—2-3 ROOMS; NICE, FURN. Opp. pk.; some pri. bath, refrig. $7.50-$9.

66TH-PL., E., 1421—NICE, FURN., NEW. dec. Frig. Nr. pk., bch., I. C., L, sur. $7 up.

4000 LAKE PK. FAC. LAKE. 2-3 RM. APTS. $6.50-$8.50. Frig.; gd. trans. Also slp. rm.

55TH-ST., E., 1127—1-2-3-4 RM. APTS., Attr., newly dec. $3 up. Under new mgmt.

2 NICE OUTSIDE RMS.—CLEAN; R. I. trans.; $7.50 wk. 9010 S. Bishop.Ced.2051.

North Side.

ADDISON, 950—1-2 ROOM KITNT. APTS. Also sleeping rms., $4.25 up; bus and L.

ARGYLE, 940—LG FR. WELL FUR. RMS. Frigidaire, $4.50 up; all transportation.

BELDEN-AV., 1045—1 AND 2 ROOM KIT. apts.; $3 and up. Free parking. Div. 8060.

BELDEN, 544—COZY 3 CONNECT. ROOMS. Real kit. Frig. Rollaway; linen. Nr. park.

BELDEN, 442—2 RM. FRT APT.; PRIV. bth. Ref. Nice fur. Redec. Adlt. $8-$8.50.

BELLE PLAINE, 929—3 LGE., CLN., QUIET rms., Frig., redec., sunny, pri. pch., all tran.

BYRON, 1610—WIDOW'S HOME; 1 OR CPL. Kit. priv.; stm., shr. bath. Buck. 9469.

CAMBRIDGE, 2824—NEW. DEC., LG. 2 RM. apt., pr. bath, elec. ref., pch. Nr. Diversey.

CARMEN, 1225—LOVELY KIT., PRIV. ENtrance; al ltrans. Ravenswood 2350.

CLARK, 1124, N.—3 RM. APT., WELL FUR. Decor.; suit. 3 or 4; also slpg., $2.50 up.

CLEVELAND, 2217—NR. LIN. PK.; HSKPG. rm. Suit. for 2. $3.50. Adults only. Qt.

CLIFTON, 3229 — NICE, CLEAN, LITE hskpg. rm.; good trans. Lake V. 1862.

DELAWARE-PL., 8 W.—LG. CLEAN HSKP. rms.; $5-$6.50 per wk. Slp. rms., $3-$4.50.

DEMING, 541—2 RS., REAL KIT., FRIG.; new. dec. Lt., gd. trn. Also slp. rs. $3 up.

DICKENS, 549-51 [2100 N.]—2 RM. KIT. apts.; clean, quiet. Linens; $5.50 and up.

FARRAGUT, 1451—2 LT. FRT RMS., H. W. heat, gas, elec., run. wat., linen, $6-$8

FULLERTON, 444—OUTSIDE 1-2 RM. APTS. Elec. refrig. Gd. location. $28-$40.

GRACE, 719—BEAU. FURN. 3 RMS. REAL kitchen, pri. bath. Pri. porch. Frig. Reas.

HAMPDEN-CT., 2734—NR. DIVERSEY; 2-3 rms.; also singles; low rent. Div. 6476.

KENMORE, 4618—KENMORE HOTEL APTS. 1-2 rms., $5 to $10 wk. Wilson L or bus.

KENMORE-AV., 4021—3 ROOMS; REAL kitchen. Refrig., porch. $8.50. Adults only.

KENMORE 4027—2 RMS. KITCHNT.; PRI. front pch.; Frig.; slp. rms.; $4-$8. Wel.5457

KENMORE, 4011—1 AND 2 RM. APTS., adults. Refrig. All transportation. $5. up.

KENMORE, 4900—QUIET. REF. 1-2¼ RMS. Frig. Slp. pch. 2 beds. $5-$8.50. Gar. $4.

LA SALLE, N., 1525—NR. LINC. PK.; SGL., dbl. hskpg. rs.; r. w.; maid serv. $2.50-$5.

LELAND, 820—CLEAN, QUIET 2 RMS., enc. pch., $7.50. Kit., $3.50. Slp. r. Adults.

— MAGNOLIA, 4441—COZY 1-2-3 ROOM — Nicely furn., 2 beds, elec. refrig.; all trans.

MAGNOLIA, 4532—1-2 RM. KITCH.; NEWly dec.; pri. pch.; Frig.; $4 up. All tran.

MAGNOLIA, 4520—ATTR., NEW. DEC. 3 R. apt.; bath, pch., Frig. $10. Adlts. Wil.L. bus

MALDEN-ST., 4429-31—VERY CLEAN 2-3 rm. apts., pri. bath; refr.; new. dec. All tr.

MELROSE, 544-719—2 RM. HSKPG. APT., $7; elec. refrig.; sgle. rm., $3.

NEWPORT, 928—EXTRA. ATTR. 1-2 RM. kit., slpg. rs., run. wat. Adults. Wel. 6929.

ORCHARD, N., 2829—NEW. DEC.; 2 RM. apt., conn. b.; $5.50-$6; gd. tr.; nr. Linc. Pk.

PINE GROVE, 3915—1 RM KIT. $4.50; 2 rm. kit., $7. Newly dec. Gd. ht. All tr.

RACINE, 4441 — NEWLY DEC. OUTSIDE rms. Pullman kits., porch, refrig. $4-$6.

RACINE, 4446 N.—CLEAN, WELL FURN. 1-2 rm. apts. Refrig. Exc. transp.

SEELEY, N., 4526—2 LARGE FRONT RMS., excellent transp., cheerful, sunny, reas.

SHERIDAN, 4825—1 LG. FR. RM.; KIT., EL. ref.; also slpg. rm.; adults.; best tr.

SHERIDAN, 4436—2-3 RM. MODERN APTS. Private bath; refrig.; good trans.; reas.

SHERIDAN, 655-57, 3800 N.—2, 3 R. APTS. Pr. b., gas, elec., ref. free. $7 up. Slp. rs.

SHERIDAN, 4723—1-2 RM. KIT., NEW. furn.; some pri. bath; Frig.; md. ser.; $6 up.

SHERIDAN, 4804—1-2-2¼ ROOM APTS., they're diff. Take a look. $5.75 up. All tr.

SO. SHORE-DR., 7636—3 RMS., PRI. BATH, compl. furn., refrig., gas, elec., linens; reas.

ST. JAMES-PL., 448—1-2-3 ROOMS, SLEEPing pch., newly furn., dec. $3 up.

WELLINGTON, 839—3 ROOMS. FREE REfrig., gas, elec., linen; gd. tr. Buc. 0198.

WILSON, 814—3 RM. APT.; REFRIG., PRIV. bath, encl. pch., newly dec. Edg. 4302.

421 ROSLYN-PL.—ATTRACTIVE 1¼ KIT. apt.; refrig. Newly decorated, semi-priv. home; 4 doors from park.

Northwest Side.

KEDZIE, 1627 N.—LT. HSEKPG.-SLEEPING rms.; clean; ½ blk. "L," st. car, park.

KEDZIE, N., 2425—LOGAN SQ.; LG. RM., with small family; exc. trans. Spa. 5151.

WARWICK W., 6240—ROOM WITH PRIV. bath. Suit. 1-2. Private home. Reas.

West Side.

HAMLIN, N., 346 — 2 RM. APT., FRIG. Adults. Opp Garfield Pk. Hamlin express.

SACRAMENTO, N., 818—3 RM. FURN. bsmt. flat. Private bath. Van Buren 0053.

WOLCOTT N., 745—3 ATTR. RMS. STM. ht., priv. bath; gas, elec. free; adults; $32.

1637 W. ADAMS—VERY CLEAN, LG. FRT. rms. Kitnett. Also smaller. $2.50 up.

LOCKWOOD, N., 214—2 RM. MODERN APT. Light, airy; all conv.; all trans. Reas.

4148 CERMAK-RD.—CLEAN, COZY 2 RMS. $7.50; priv. entrance; all transp.

BOARD AND LODGING.

South Side.

MINERVA, 6509 — DESIRABLE OUTSIDE rm., priv. home; tasty table. I. C., L, surf.

LARGE RM., PRIVATE BATH, EXCELLENT food; R. I., 29 min. to loop; man. Bev. 3437.

North Side.

BELLEVUE-PL., E., 48 — HUNT CLUB FOR business girl. Attract surroundings; beautiful furn., outside airy rms.; excellent food. walking distance to loop. Reasonable.

BOARD AND LODGING.

North Side.

LAKE SHORE-DRIVE 1046—FROST CLUB for Girls. Single, double dormitory.

SURF, 561—ATT. LG. RMS., GIRLS; TWIN beds; $8.25. All tr. Meals opt. Buc. 8760.

WOLFRAM, 830—GENTLEMEN; SGL. RMS., gd. home. Ex. meals. All tr. $8. Buc. 3294.

ATTR. RM., NR. LAKE—EXC. MLS., PRIV. fam., $8; men preferred. All tr. Lon. 0776.

HOME FOR AGED INFIRM., BEST FOOD and care; terms reas. Lake View 7947.

AIRY FRT. RMS.—RUN. WAT. GENTILES. Ping pong table. $7.50-$8.50. Edge. 1155.

SMALL CATHOLIC FAMILY CONV. LOYola L and surf.; real home. Hol. 0659.

West Side.

ADAMS, W., 2335—NICE CLEAN HOME. good tran. Reas. See to app. See. 4439.

ADAMS, 3532—LG. LIGHT RMS.; PRIV. fam., ex. meals, trans. Real gd. hm. Reas.

GLADYS, W., 4703—LG. RM. ADJ. BATH. tw. bds.; all tr.; $12 sg., $10 dbl.Aus.9763.

Convalescent Homes.

CONVAL., AGED, MENTAL — HOMELIKE care within any one's means. Mid. 1606.

GRAD. NURSE HAS SELECT HOME FOR conval. or elderly person. Buc. 3034.

Children.

MOTHER'S CARE FOR SMALL CHILDREN in priv. home; also parents. Rav. 2689.

BEAU. LGE. FRONT RM.—FOR MOTHER. board; care for child; reas. Buc. 1902.

HOTELS AND APARTMENT HOTELS.

"Club Residences"
SINGLE, FROM $50.
TWO PERSONS, FROM $70.
NEWLY DECORATED.
INSPECTION INVITED.
Medinah Club
505 N. MICHIGAN. WHI. 4100.

SHERIDAN ARMS
One of the really distinctive kitchenette apt. hotels on the North Side. Two blocks from Lincoln Park and Lake. Now available—attractively furnished large, bright 2 and 3 room apts. with spacious closets. 24 hour elevator and switchboard service. 2 room apts., $60. 3 room apts., $100.
Truly a Fine Residence.
725 SHERIDAN-ROAD. 3900 NORTH.

40 EAST OAK
1000 NORTH.
One of the distinctive kitchenette apartment hotels of Chicago. If you were acquainted with the excellence of this hotel you would live here. For a day, a week or a year. Rentals based on your length of stay.
WHITEHALL 6040.

Marquette Apartments
1211 N. LA SALLE-ST.
Immediate occupancy; choice 1½ and 2½ kitchenette suites and hotel rooms; newly decorated; nicely furnished; all outside units; G. E. refrigeration; complete hotel service. Conveniently located to loop. Rentals $40 per month and up.
N. A. CONSTANT, RESIDENT MANAGER. DIVERSEY 5400.

Hotel Lansing
1036 N. DEARBORN.
1, 2, AND 3 ROOM KITCHENETTE APARTMENTS. LARGE 1 ROOM APTS., TWIN BEDS. RENTALS START AT $45. RESTRICTED TENANCY. REFERENCES. WHITEHALL 4080.

— — — — LIVE IN THE LOOP — — — —
No transportation expense.
$10 Weekly $10
Tubs or shower bath.
BREVOORT HOTEL
MADISON-ST., EAST OF LA SALLE.

DEARBORN PLAZA
Kitchenette apts., $45 mo. and up.
Kit. Apts., $12.50 Wk. Up.
Rooms, $9 per week. Daily, $2.50. Newest 15 story building on the Gold Coast. Walking distance to the Loop. 1032 N. DEARBORN-ST. WHI. 6464.

HOTEL RIENZI
600 DIVERSEY [2800 NORTH]. BUC. 4100. NEAR LINC. PK. in fine amuse. and shop. center. Spacious, outside rooms and suites. Attr. furnished, decorated. Tile baths and showers. Bus and car at door. 12 min. to loop. $35 mo. and up. Exc. cafe. Gar in conn.

The Commonwealth
AT THE GATEWAY TO LINCOLN PARK. PINE GROVE AT DIVERSEY-PKWY. 250 Newly Furnished Outside Rooms. Excellent food in our beautiful dining room. Barber and beauty shop. Valet. Garage. Rates begin at $7.50 per week. Diversey 9805.

Montrose Beach Hotel
1-2-3 RM. APTS., $35.00 UP.
$2.50 and up daily. $12.50 up weekly. Soundproof. Elec. furn. Refrig.; radio, coffee shop, garage; 24 HOUR HOTEL SERV. 925 Montrose-avenue. Bittersweet 7700.

HOTEL SHORE CREST
420 WRIGHTWOOD. DIV. 4800. Overlooking Lincoln Park and lake. One of our attract., larger apts. with lake view, balcony, and 2 baths. Also smaller apts. and ROOMS WITH BATH. Complete hotel service. Excell. cafe. Attractive roof garden.

NEWEST FIREPROOF BUILDING NR. LOOP.
MARK TWAIN HOTEL.
Every room equipped with radio, tub, shwr. $1.50 DAILY UP. Attractive wkly.-mthly rates. Garage service. 111 W. DIVISION [AT CLARK]. LIN. 7110.

CASS HOTEL
NEW MODERNISTIC FURNITURE. DAILY, $1.50 UP—WEEKLY, $7 UP. NEW, MODERN COFFEE SHOP. 640 N. WABASH-AVENUE.

SINGLE KITCHNTS.—TWIN, DOUBLE BEDS. Day, week, or month. Reas. Next to park and lake. Sun roof garden. Complete service.
Lincoln Pk. Arms Hotel
2738 Pine Grove-avenue. Mohawk 3102.

NORTH PARK HOTEL.
OVERLOOKING LINCOLN PARK-LAKE. Newly furnished and decorated 1-2-3 rm. apts. All outside, large rooms. Complete hotel serv.; 10 min. to loop; at reas. rentals. 1936 N. CLARK-ST. MOH. 3200.

QUIET-DISTINCTIVE
2 room apartments. Modernized. Exceptionally livable. 15 min. to loop. 24 hr. hotel service. 2322 COMMONWEALTH-AV. APTS. [½ block from Lincoln Park.]

HOTEL CARLOS,
3834 N. SHEFFIELD AT SHERIDAN. NEWLY DECORATED. RATE $6.50 PER WEEK AND UP. ALL ROOMS WITH SHOWER OR BATH.

$5—WEEKLY—$5.
Clean, quiet, restful rooms. Walking distance to loop. Comp. hotel serv. MARSHALL HOTEL. 1232 N. La Salle. Mohawk 3080.

OVERLOOKING LAKE—BUS AT DOOR.
SHELDRAKE APT. HOTEL.
Smartly furnished kitch. and bedrm. apts. Complete service. Free parking. From $40. 4520 CLARENDON-AV. LONG BEACH 8600.

LAKELAND APT. HOTEL,
4541 SHERIDAN-RD., FREE PARKING. Modern 1-2 rm. kitchnt. apts. Smartly furn. Brand new G. E. refrig., daily maid service. Real value; $40 up; nr. lake-Lincoln park.

HOTEL PERSHING.
A HOME WITH COMFORTABLE ROOMS. Starting at $6 wk. All rooms pri. bath. $2 UP DAILY—EXCELLENT TRANS. 6400 COTTAGE GROVE-AVENUE.

35 N. CENTRAL-AV.
MADISON CENTRAL APTS.
3 room newly furnished apts.; best transportation; maid service. Columbus 2312.

$5.30 Week Up—Daily $1.50.
ALL RMS. WITH BATHS; FREE RADIO. HOTEL OLYMPIC. 1015 N. CLARK.

— — — 1521 SHERWIN-AVENUE — — —
Bedroom apts., $65-$85. Complete maid serv., roof garden, game rm. Mgr. on prem. Shel. 1536. Hogan & Farwell, Inc., Exc. Agts.

— PRICE—TRANSPORTATION—VALUE —
These points are fully expressed at THE MONTEREY HOTEL. 4300 Clarendon. Bitt. 2304.

THE WYNDON HOTEL.
Complete hotel service. Weekly, $3.50 up. Daily $1.00 up. 828 Windsor

WELLINGTON ARMS, 2970 SHERIDAN-RD. 1 to 5 room kitnts. furnished and unfurnished; starting at $40. BIT. 4600.

— — — — BUENA PARK HOTEL — — — —
4145 Broadway; 350 newly furn. outside rms. $3.50 wk. up; L, bus, st. car at door.

WACKER HOTEL—NEW FIREPROOF BLDG Outside rooms, private bath, $7 week up. 111 W. Huron-st. cor Clark. Select clientele

HOTEL LINCOLN CORNER CLARK, LINcoln and Wells. 300 Outside Rooms.

CHELSEA HOTEL, 920 WILSON-AVENUE—Rooms as low as $5.50 wk. $1.50 per day

730 BELMONT—LAKE VIEW HOTEL; KIT.; elev.; complete service. Lake View 8722.

PLAZA HOTEL—CLARK AT NORTH, AT the park. Studio rooms with bath, $35 mo.

STEVENS HOTEL—MICHIGAN-AV. AT 8TH FOR INFORMATION PHONE WEB 4400

PINE GATE HOTEL, 555 SURF—HOTEL rm., pri. bath, comp. serv. $6-$7. Bit.3200.

HOTELS AND APARTMENT HOTELS.

A NICE HOTEL FOR NICE PEOPLE.
Croydon Hotel
616 N. RUSH-ST.
1 BLK. WEST OF MICHIGAN-AV. NEWLY DECORATED AND FURNISHED
Kitchenette Apartments
Tub and shower bath. In-a-dor twin or double beds.
1 Room —$ 65
2 Rooms—$100
Hotel Rooms, Private Bath
Per Day—$ 2.50
Per Mo.—$50.00
DELaware 6700. JOHN R. DIGNAN, General Mgr.

201
Delightful two, three and four room apartments. Furnished, $90 and up; unfurnished, $70 and up.
East
Appointments of unusual artistry. Large, well ventilated rooms. Excellent hotel service. Commissary, valet, beauty parlor in connection.
Delaware
There is no better location. 1 block east of Michigan-blvd. and within walking distance of the loop.
Place

APARTMENTS AND ROOMS TO SHARE.

COUPLE WILL SH. BEAU. FURN., MOD. apt. with employ. cple. or rent attr. rm., adj. bath, shower. 7939 Langley. Vin. 7820.

REFINED BUSINESS WOMAN WILL SHARE beautiful 4 room apt. with same; New Wolcott Apts., 4900 north. Call eves., Sun. 6643.

BUSINESS WOMAN SHARE 3½ RM. APT. or rent room with same; ref. Rav. 6822.

GENTILE GIRL—SHR. BEDR. APT. SAME.; nr. N. Side; ref. Sup. 5847, Apt. 809.

YNG. CPLE. — SHR. BEAU. 4 RM. APT. with girl; all tran. 1½ blk. bch. Rav.0408.

NURSE SHARE WITH REF. CPL. 4 R. APT., porch. Reas. Refs. 4200 N. Buck. 0124.

LADY SHR. APT. WITH SAME OR RENT rm. Edg. L, Lus. Long. 1400. Apt. 405.

WORKING GIRL DES. TO SHARE 3 RM. apt. with same; refs. Reas. 2859 W. Madison.

BUS. WOMAN SHARE BEAUT. MOD. APT. S. S. with cpl. Nr. I. C., L. Reas. Pla. 2416.

JEWISH GIRL SHR. LOVELY HOTEL APT. with same; tw inador. Bitt. 7460, Apt. 607.

BUS. LADY WILL SHARE 2½ RM. APT. with same. Nr. lake and transp. Bri. 5509.

TO RENT—HOUSES.

South Side.

6 RM. BUNGALOW, HOT WATER OIL HT., side dr. gar., $57.50. 7936 Ridgeland-av. Frank K. Reilly Co., Inc., 1972 E. 73d-st.

6909 WOODLAWN—8 RMS., 2 BATHS, GAR. Oil ht. $57.50 Dehning. Went. 0687.

North Side.

SELDOM AVAILABLE.
Residential home consisting of 2 apts. on large corner lot. Beautifully landscaped. Overlooking Edgewater Golf course, 6 rms., 2 baths, heated garage, $125. Desire small family to enjoy living in equivalent to private residence with none of the cares and troubles. Efficient caretaker on prem. 2234 ARTHUR-AV. [6500 N.] Rogers Park 2234.

830 BUENA-AV.—10 RMS.; 2 CAR GArage; frt., rear yds.; nr. bus, L, surf.; reas.; no rooming house. Graceland 6545.

ROGERS PARK— 9 RM. BRICK HSE., 2 CAR gar.; exc. trans., $90 mo. Rog. Pk. 1566.

2739 PINE GROVE—8 R. MOD HSE., 2 BTH. Gar., yard; furn. opt.; exc. trans. Lin. 3365

Northwest Side.

2442 N. MAJOR-AV.
Beaut. 6 rm. mod. brk. bung., hot water heat, $45. Tenant will show or call.Arm.4700

Suburban—South.

NEW 8 RM. HSE.—2½ BATHS; GAS HT.; 2 car gar.; nr. schl. and trans. Bev. 6738.

Suburban—North.

2333 S. SHERIDAN-RD., NEAR LAKE—5 bedrms., 3 baths, heated slpg. pch., sun and open pchs., oil heat; beau. dec.; 2 car garage. Ann Moreland. Glencoe 305.

NORTHFIELD—NEW 7 RM. BRK. VENEER hse.; just compl.; 4 bedrms.; 5½ bl. from transp. Nr. all conveniences. Winnetka 3928.

S. E. GLENCOE—9 RMS., AUTO. HEAT. Near trans., deep-wooded lot. Shel. 2251.

FINEST EVANSTON LOC.—WHITE CLAPbd.; 5 bdrms.; 2½ baths. Greenleaf 7220.

PARTLY FURN. 8 RM. HOUSE. HIGHLAND Pk., oil ht., $85 mo. Hollycourt 7551.

5 RM. COL.—ALL LGE., CHEERFUL RMS. Slp., liv. pch.; beau. grounds. Winn. 269.

Suburban—Northwest.

ATTRACTIVE HOME IN BARRINGTON—Loc. on 2 a. landscaped ground. 8 rms., 2 lge. pchs., oil heat. Reas. Ran. 8358.

PARK RIDGE—FOR RENT OR SALE; 3 bedrms. res.; brk.; oil ht. Pk. Ridge 201W.

BARRINGTON — BEAU. ESTATE; GUEST hse; stables; reas. Phone Barrington 734.

Suburban—West.

AT 1005 N. MARION-ST., O. P.—BEAU. mod. 6 rm. home; 1½ tile baths, tile kit.; servants' qtrs. Open firepl., stove and Frig.; auto. gas ht., 2 car gar. Rent $110. Dec. to please. For appt. call Austin 3121.

WILL RENT MY HOME FOR $125 MO. 7 lrg. rms., 2 tile baths, insul., gas ht., lrg lot, excel. neighborhood, conv. to R. R. sta. H. Van Zandt, 121 E. Walnut, Hinsdale.

SEVERAL MOD. LA GRANGE, HINSDALE homes—5-8 rms.; 1 to 2½ baths ea., $50 up. A. L. Walker, 49 S. Washington. Hins. 742.

DOWNERS GROVE, $45. 6 RMS. FIREpl., oak trim; lge. garden. Gar. Hin. 1534.

240 THOMAS-ST., OAK PARK—4 R. BUNG. Furn. ht., rl. firepl.; $42.50. Euclid 4037-J.

TO RENT—FURNISHED HOUSES.

FURNISHED 7 RM. HOUSE. NO. OAK PK. Oil heat. 2 car garage. Euclid 8087.

12 ROOM LAKE FOREST RESIDENCE—Exc. cond.; ideal loc. Call Lake Forest 50.

WANTED—TO RENT—HOUSES.

5-6 ROOMS—WITH 2-10 ACRES GROUND. within 40 miles S. W. of city. Laf. 0890.

TWO-FAMILY RESIDENCE, NORTH, N. W., or suburb. Reas. Address S T 113, Tribune.

TO RENT—RESORT PROPERTIES.

ATTRACTIVE MODERN SUMMER HOUSE on large estate overlooking Spring lake, Michigan; seven rooms; attractively furnished; reasonable rental to desirable tenant. Address F A 271, Tribune.

FOR RENT—MODERN 5 ROOM COTTAGE; electric ice box; water, bath, and garage; nice yard; close to town. Owner, Mrs. Jennie Sourch, Lakeside, Mich., Berrien county.

ESTES PARK—SUMMER COTTAGE. W. G. L. Taylor, 435 N. 25, Lincoln, Neb.

TO RENT—APARTMENTS—GENERAL.

CHOICE VACANCIES
in MAYFAIR buildings.

EVANSTON.

726 Hinman—4-5 rooms........	$55.00-$80.00
2212 Sherman—3½-4 rooms....	62.50- 75.00

NORTH.

1346 Jarvis—4 rooms...........	$55.00
437 Belmont—4-5-6 rooms....	$50.00- 70.00
652 Oakdale—2½-3½-4 rooms	35.00- 45.00
1346 Argyle—2½-3 rooms......	35.00- 42.50
2142 Berteau—3 rooms.........	37.50- 38.50
6333 Whipple—6 rms., 2 baths, tile kitchen................	90.00
4623 N. Damen—4 rooms......	45.00

WEST.

1136 Pleasant, Oak Pk.—4 rms.	$50.00
5439 Washington—4-5 rooms..	$52.50- 70.00
5645 Washington—2½-3½ rms.	40.00- 47.50
755 N. Central—3½-4 rooms..	45.00- 55.00
100 Lincoln-av., Riverside—3½ rooms..................	47.50

SOUTH.

1717 E. 67th-st.—4 rooms......	$45.00-$47.50
5312 Kimbark-av.—5 rooms....	57.50
5345 Kimbark-av.—6 rooms....	70.00
7001 Clyde—4-5 rooms.........	55.00- 72.50
2315 E. 70th—4 rooms.........	52.50- 57.50
5700 Kimbark—4-5-6 rooms....	50.00- 80.00
1410 E. 70th-st.—2½ rooms....	37.50- 38.50
812 E. 54th-st.—4 rooms......	42.50- 45.00
5428 Kimbark—4 rooms.........	47.50
6924 Clyde—3½ rooms.........	45.00- 47.50
1500 E. 67th-place—2½ rooms.	40.00

MAYFAIR apartment homes are outstanding in their locations. You will be happier in a MAYFAIR Building.
Call CENtral 3388.

MODERN APT.—2 TO 9 ROOMS; CHICAGO and sub.; choice loc.; $35 up. Cen. 3388.

TO RENT—APARTMENTS—SOUTH.

General List.

DREXEL-BLVD., 4820—NEW 1-2-3-4-5 R., $27.50 up. I. C. exp., L, bus, schl., shops.

3 AND 4 RM. STEAM HEATED MODERN flats, $30. 5321 S. Halsted. Boul. 0412.

5519 KENWOOD—2-4 RMS., FUR. UNFUR.; $16-$30; free gas, light; hotel service.

ATTRAC. 2½-3-4 RMS.—SUN P., FIREPL., inad., refg. $27.50 up. L, b., sur. 6156 So.Pk.

3½-4 RMS.—CANV. WALLS, NEW STOVES $42.50-$47.50. 9404 S. Laflin. Bev. 10246.

6229-37 VERNON-AVENUE — 3 AND 4 rooms, $32.50-$42.50.

5616 GREEN—3-4 ROOMS; STM.; EX. TR. new stoves, firs. bath; reas. Nor. 0215.

3 AND 4 RMS.—PRIV. BATH, NEWLY DEC. Stm. ht., $22.50 up. 1408 E. 63d-street.

TO RENT—APARTMENTS—SOUTH.

General List.

REALTY MANAGEMENT CO.
737 E. 79th-st.
TRIANGLE 4400.

2½ Rooms.

S. E. CORNER 74TH-EGGLESTON-AV. Living room, inador bed, dinette, and kitchenette; arched doors, white woodwork, new table top stoves; new electric refrig.; R. I. trans. Agent on premises...$35-$37.50

5601 EMERALD-AV. Living rm., inador, dinette and kitchenette; elec. refrig.; arched doorways; shower. Agent on premises $33.50

5520 UNION-AV. Living room, inador, dinette and kitchenette; new elec. refrig., canvas walls, tile bath, shower $35.00

3½ Rooms.

N. E. CORNER 70TH-WOODLAWN-AV. Free gas, light, and elec. refrig.; canvas walls, white woodwork, arched doorways, large closets, tile bath, shower, inador; I. C. trans. Agent on premises..$47.50-$50.00

S. E. COR. 72D-GREEN. Inador bed; arched doorways, new table top stove, shower. Agent on prem....$42.50

4 Rooms.

7122-28 EAST END-AV. Beautiful apts. Free elec. refrig.; shower; new table top stove. Agent on premises $40.00

6236 SOUTH PARK WAY. Elec. refrig.; inador bed, new table top stove; L, bus, and street cars. Agent on premises $35.00

5520 S. UNION-AV. Canvas walls, arched doorways, new electric refrigeration, tile bath, shower, inador bed ....$45.00-$47.50

N. E. COR. 57TH-UNION-AV. Inador bed, new table top stove, shower. Agent on premises $42.50

S. E. COR. 80TH-PERRY-AV. Inador; arched drways, white woodwork, new table top stove, shower...$45.00

5 Rooms.

414-32 WEST 74TH-ST. Free elec. refrigeration, arched drways., white woodwk.; R. I. trans.; new table top stove. Agent on premises...$52.50

7223 KIMBARK—3 RMS.; FREE REF.	$37.50
8311 Racine, 3½ rms.; free refrig.	$40
6750 Normal, 3½ rms.	$42.50
1612 W. 81st-st.—4½ rms., free refrig.	$42.50
6733 Perry-av., 4 rms.	$42.50
8201 Indiana, 4 rooms	$45
6139 Artesian, 5 rms.	$47.50
10623 Calumet, 5¼ rms., incl. gar.	$55
6407 Peoria, 6 rms.	$42.50

C. H. Dehning, 665 W. 63d-st. Went. 0687.

1515 E. 54TH—6 ROOMS..............	$55
4500 Drexel, 2-3 rooms..............	$32.50-$40
50th and Dorchester, 5-6 rms......	$62.50-$65
4520 Drexel, 2-3 rms................	$32.50-$40
5445 Cornell-av.; 6 rms., 2 baths.....	$80
6349-50 Kenwood, 3-3¼ rms...	$47.50-$52.50
76th and Prairie, 4 rms............	$42.50
56th and Dorchester, 6 rms.........	$67.50

SCHMITT & WATT. 40 N. Dearborn. Randolph 1984.

KIMBARK HALL,
5124-32 KIMBARK-AV.
In beautiful Hyde Park. Light, airy 3½, 4 room apts. Tile baths, elec. refrigeration. Extra inador. SOUTH SIDE MANAGEMENT CO., 1525 E. 53D-ST. DORCHESTER 7900.

4649 LAKE PARK.
Light 2½ rooms, $32. 3½ rooms, $37.50. 4 rms., $45. 5 rms., $57.50. 9 min. to loop.

5229 WOODLAWN.
3½ rooms, $42.50. Direction Downs, Mohl & Co. Ken. 1652.

2½, 3½, 4 ROOM APTS.
5724-32 BLACKSTONE-AV.
Near University of Chicago; elec. refrigeration; near I. C. transportation; reasonable rentals. SOUTH SIDE MANAGEMENT CO., 1525 E. 53D-ST. DORCHESTER 7900.

Choice May 1st Selections.

6512 Harvard, 2½-4 rooms........	$37.50-$50
6600 Stewart, 2½-3½ rms., now..	$35-$42.50
7618 Colfax, 4 rooms...........	$47.50-$52.50
7759 South Park-av., 5 rms., cor. apt.	$57.50
330 W. Normal-pkwy., 6 rs., 2 ba., gar..	$90

Englewood 3000. Agent on premises.

TUDOR GABLES
4830-48 DREXEL-BLVD. OAK. 0530.
2-3-4-5 ROOMS.
In a beautiful new bldg. Large, light rms.; canv. walls, tile baths; table top stoves.

3 AND 4 ROOMS.
7317-25 EAST END-AV.
Modern in every detail; large rms.; white woodwork; canvas walls; shower; ample closet space; inador bed; free refrig. AGENT ON PREMISES. GLATT & PRICE. DORCHESTER 8800.

In Beau. Groveland Park.

623—4 rm. apt., stm., elec	$30
605—3 rm. apt., steam, elec.	$20
3504 Lake Park, 2 rm. kitnt., steam...	$14

OFFICE PHONE KENWOOD 9296.

8201-13 MICHIGAN-AV.

3 rooms........................	$40.00
5 rooms........................	$50.00

New gas range. White stell cabinets. French windows.

6942 JEFFERY.
2½ and 4 rooms. Canvas walls, showers, extra inadors. 4 rooms have tile bath and cedar closets. Inspection invited.

3-4 RMS.—REAS. RENTALS.
Newly decorated, with new stove. Free gas, G. E. refrig., extra inador. Immed. poss. 5228-38 KIMBARK.

1520-22 E. 66TH-PLACE—3 AND 4 ROOM apts. Gas, elec. refrig., ht. incl. in rent. Nr. I. C., Jackson Pk. and surf. lines. Union Investment Co., 3026 E. 92d. Sou. Chi. 1900.

3-4 LARGE ROOMS.
940 E. 56th-st., sun pchs., inadors, refr. Lgt. Nr. U. of C. Orr Realty Co. 1315 E. 53d.

— — — — —7853 COLFAX— — — — —
Modern 2-3-4 room kitchenette apts. Refrigeration. Tile bath shower. Very desirable building. Will decorate.

— — — — 6935 HARPER-AV. — — — —
3 and 4 rm. modern apts., $37.50 and $40. Kerwin & Ruff, 166 W. Jackson. Har. 1250.

2½ OR 4 RMS.—MODERN CORNER BLDG Excellent light and air. Electric refrig. Imm. poss. Reas. 8059 S. Marshfield-avenue

6038 BLACKSTONE—2-3 RMS.; STM. HT.; $18-$21.50. See Agt. or phone Ran. 4969.

1, 2, 3, 3½ Rooms.

— — — — 3153 W. 59TH-ST. — — — —
Modern 1½ stm. htd. apt.; new refrig.; dec. to suit; $25. 2½ r. apt., priv. rear pch., $32.50. 2-4 p. m. H. D. CANTIN. DEAR. 1540.

7237 JEFFERY.
Attractive, large 2½ room apts.; large closets, inador bed and shower; new stove; white woodwork; free gas. $37.50 up.

5501 CORNELL-AV.—BEAUTIFUL KITNT. apts., 2 rooms; newly decorated; unfurn. or furn.; tile bath, showers; canvas walls. Near lake, park, stores; blk. I. C., bus, surf. AGENT ON PREMISES.

— — — 7200 JEFFERY-AVENUE — — —
3½ rms. In-a-dor bed and bedrm. Screened private porch; 1 blk. from I. C. $45. R. M. O'BRIEN & CO. 111 W. Washington-st. Ran. 3062.

3 ROOMS $40
5420 Ellis-av., completely modern apt.; Free gas, light, refrig.; near all transp.

AUBURN PARK, ON LAGOON; DBLE. SIZE 2½ and 3½ large rms.; modern layout; elec. refrig., new stoves; exc. trans. and shops. 462-76 Winneconna-pkwy.-Van. Ran. 4340.

— — — — — 7502 KINGSTON — — — — —
Attractive 2 room apartment; living room with inador, bedroom, Pullman kitchenette. 3 room efficiency. I. C., surface transp.

1120 E. 47TH-STREET.
2 and 3 rooms; inador bed; excellent location and transportation; $32.50 up.

OVERLOOK LAKE—GRANT PK., 2-3 RM. kits., completely servicd, modrn apptmts. Walk to loop; $60 mo. up. Grant Park Arms Apts. 1142 S. Michigan. Web. 0267.

3½, $35 to $45; 1½, $27.50.
Free gas, refrig. 2 blks. to L bus at door. 4338 Drexel-blvd. Oakland 4951.

1-2-3 RM. APTS., $25 UP.
4721 Ellis-avenue. Cross ventilation; near bus, I. C., surf. Manager on premises.

808 E. 58TH—2-3 RMS.; FREE GAS, REFR.; $35-$42.50; nr. U. of Chgo. See janitor. PEARSON REALTY CO. FAI. 3064.

1½-2½ Rms., $27.50 to $35.
919 EAST 78TH-STREET.
Modern hotel-type kitnt. apts.; nr. I. C.

1½ ROOM, $30.
1248 E. 79th-st., 1 blk. I. C.; free gas and refrig.; shower; inador; modern. Sag. 9800.

5114 KIMBARK—3½ RMS.; BEAU. LG. LIV. rm., newly decorated; white woodwork, painted walls, sanded floors; mod. bath-kit.

6720 JEFFERY—DELIGHTFUL 3 RMS., free gas, 3 elev., tile bath. Mid. 4891.

HERMITAGE, 6306 S.—2-3 MODERN RMS., bedrm.; free refrig. Gd. trans. $35-$37.50

6140 GREENWOOD—1-2-3 RMS., FURN. OR unfurn., free gas, lt., $12-$32. 1 blk. to L.

5531 KIMBARK-AV.—ATTR. 3 RM. FLATS front and rear; steam heat, $30 up.

1-2-3 RMS.—LARGE, BRITE APTS.; FREE refrig. I. C. trans. $32.50-$40. 7455 Merrill.

824 E. 49TH-ST.—2½-3½ ROOMS; FREE gas and refrig. See Mr. Wilhelm.

BEVERLY HILLS—EXCLUSIVE BLDG. 3½ rms., $55. 10563 Hale-av. Beverly 6400.

REAL 3 RM. APT.—REAL LOCATION—1205 W. 82d. Real reas. rent. Rad. 3840.

8155-57 MARSHFIELD—2-2½ RMS. Archways, tbl. top stove, Frig., $35-$37.50.

8258 S. SANGAMON—2, 3 RMS. KIT. PRI. bath, Frig. Modern. Gar. Cen. 7853.

3½ RM. KIT. APT.; VERY LIGHT, CLEAN, $35 and $37.50. Exc. trans. 6438 Harvard.

854 E. 64TH-PL.—3 RMS. NEW. DEC. FREE gas, light, refrig., exc. trans. Reas.

5553 COTTAGE GR.—A COZY NEST; 2 LG., all lt. rms., $15 mo.; hot and cold water.

2 RM. MOD ENG. BASEMENT—IN-A-DOR. 6243 University-av. Hyd. Pk. 2011.

2½-3½ LT. RMS., CROSS VENT., CLOSE TO I. C. and lake; $35-$42.50. 7520 Coles.

TO RENT—APARTMENTS—SOUTH.

1, 2, 3, 3½ Rooms.

1239 MADISON PARK. 2½ rms., free gas, elc.............$47.50

1044 W. 87TH-ST. 2½ and 3½ rooms, R. I. tr...$35-$42.50

8128 INDIANA-AV. 2½ and 3½ rooms, G. E. refr...$35-$45

7130 MERRILL-AV. 2½, 3½ and 4 rooms, free ref...$35-$50

5601 SACRAMENTO-AV. 3 rooms, free elec. refrig....$40-$42.50

7757 S. WINCHESTER. 3½ rms., in-a-dor, free refrig.....$42.50

9050 ASHLAND. 3½ rms., R. I. tr...................$40

Equity Managem't Corp.
4150 S. HALSTED-ST.
YARDS 1866.

7650 COLFAX-AV.
3 ROOMS, $42.50.
2 ROOMS, $35.00.
Well arranged apartments with new G. E. refrigeration. Building located near schools, churches, shopping district, and the I. C. SEE JANITOR ON PREMISES.

4323 DREXEL-BLVD.
2 ROOMS—$30.00.
These attractive apartments feature painted walls and woodwork with new G. E. refrigeration. Building located near stores and churches, with bus and surface lines transportation. Resident Manager. Kenwood 1453.

2 AND 3 ROOMS.
7107-29 BENNETT-AV.
Modern in every detail; large rms.; white woodwork; canvas walls; shower; ample closet space; inador bed; free refrig. AGENT ON PREMISES. GLATT & PRICE. DORCHESTER 8800.

CHOICE 2-2½ RM. APTS.
2101 E. 67th-st. Opp. Jackson Park. Some available for imm. poss. Free gas; dec. to suit; I. C., bus and surf. transp.; $32.50 up. See Mrs. Miller on premises. Plaza 3630.

825-33 E. 52d-st., Nr. Drexel.
2½ ROOMS, $35-$37.50.
New table top stoves, G. E. refrigerators; modern bldg.; excellent transportation. MANAGER ON PREMISES.

4, 5, 6, 7 Rooms and Larger.

5052 DREXEL-BLVD.
7 rms.; 2 baths. Spacious corner apt., overlooking beautiful Parkway; built-in tub; shwr.; screened front porch. Imm. poss. $90. Arthur G. Levy & Co., State 8366.

MODERN 6 ROOM APT.
Large sun pch.; facing east; new el. refg. and table top gas range; very reas.; trans. L, bus, surf. 6032-4 Eberhart. Agt. on prem. ORNER & SHAYNE. Kenwood 2002.

Choice 4-5 Rooms, $50-$55.
Front apt., new bldg.; excellent layout. Large closet space; elec. dishwasher; close to stores; 2 blocks I. C. Decorate to suit. Agent on premises. 7303 Bennett-avenue.

WILL SUBLEASE THIS BEAUTIFUL REcently dec. 6 rm. apt. at a loss. 1½ baths [tile], G. E. refrig., floors refin., gar. incl. Very light, airy; nr. I. C., surf., schls., stores, 8215 Maryland. Tri. 6098.

4 ROOMS, $42.50.
1335-41 West 81st-st.
MODERN CORNER BUILDING.

4 Rms., $37.50; 5 Rs., $42.50.
Steam heat, modern apts., elec. refrig. Southeast corner 66th and Justine. HEMLOCK 7900.

PARNELL, 6431—ATTR. 5 RMS. AND recept. rm., 1st apt.; oak floors; 2 lge. bedrms.; h. w. heat; domestic hot water; el. refrig.; table top stove; best transp.; respon. parties; references; May 1; $45.

6 Rms.—Immed. Possession.
1463 S. Michigan-av.; bus or car line; close to loop. Lge., livable rms., well lighted. See agent on premises or Hyde Park 2187.

7136 BENNETT-AVENUE.
4 room. Strictly modern. Tile bath, table top stove, G. E. refrig., in-a-dor. 1 blk. I. C. Bryn Mawr station. Resident manager.

OPEN FOR INSPECTION
1 TO 5 SATURDAY-SUNDAY.
7745 S. Marshfield. 5 rms. Elec. refrig. Newly dec. Mod. rent. Lindop, Ran. 7382.

7749 EAST END-AV.
2d floor, 6 rooms; Frigidaire; $60 incl. garage. See janitor or phone Ced. 1205.

5461 DREXEL-AV.
5 rooms and sun parlor. 1st floor. Electrical refrigeration. $52.50.

8141 MARSHFIELD-AV.
6 large rms., 2d apt.; tile bath; decorate to suit; stoker ht.; $67.50. Owner. Rad. 8909

4 RMS., $40; 5 RMS., $40 UP.
Free gas, refrig. 2 blks. L, bus at door. 4336 Drexel-blvd., facing park. Oak. 4951.

4-5 LG. RMS.—MOD. APTS. INADOR BEDS; canvas walls; dec. to suit; showers; electric refrig.; cross ventilation; good transportation. $45 to $57.50. 837 East 52d-st.

— — — — — 5 RMS., $45-$50 — — — — —
1532 E. 65th-pl., 1st-2d fl., ½ blk. Jackson pk.; ser. frt., rear pch. New refg., stove, and sink. Exc. tr. Concession. Owner. Oak. 3459.

2448 W. 67TH-ST.
4 large, light, mod. rms.; firepl., bookcases, rollaway; will decor. Avail May 1. Reas.

4 Rooms. I. C. Transp.
7948-58 Ingleside. Craftex walls, rollaway bed. Reasonable rent. Agent on premises.

4-5-6 Rms., $40 to $50.
Table top stoves; newly dec.; well planned, lge., airy apts. 4463 Woodlawn. Del. 2425.

6 RMS.; FRIGID., TABLE TOP STOVE, new linol.; tile bath, shwr.; Ven. blinds; enc. pch.; gar.; $60; near tran. 8034 Evans-av.

— — 5466 WOODLAWN, 1ST WEST — — 4 rms., excep. lge., S. W. exp.; elec. refrig.; exc. cond.; gd. trans. Restr. Jan. will show.

8203 INGLESIDE—COR. BLDG. 5 LARGE mod. rms., table top stove; ½ blk. I. C. $55. N. Root, 943 E. 82d-st. Vin. 9892.

4 ROOMS—VERY ATTRACTIVE SIX APT. bldg.; excellent trans.; electric refrig. May 1st possess. Reas. rent. 8118 Ellis-avenue.

5 VERY LARGE RMS.—GLAZED REAR porch; completely modern; reas. rental. Heated garage optional. 7530 Phillips.

6134 GREENWOOD-AV., 2D—$57.50; 6 LGE. rms., pri. frt.-rear pches.; new G. E.; ex. tr. Will dec. to suit. Gentiles. Midway 5786.

7304 PRINCETON-AV.—5 RM. APT., 3D FL. Steam ht. Conv. trans. Union Investment Co., 3026 E. 92d. South Chicago 1900.

6 RMS.—5527 HYDE PARK-BLVD.; CHOICE mod., 2 baths, showers, 6 lge. closets, I. C., bus, school, park, lake. Hyde Pk. 6171.

6615 GREENWOOD — 6 LIGHT ROOMS, newly dec. throughout; refinished floors; elec. refrig.; $50. Randolph 9121.

2626 E. 78TH-ST.—4 LIGHT RMS. NR. lake. I. C. trans. Reas. rent. Sou. Sh. 6892

8756 AND 9011 LANGLEY—4 RMS.; G. E.; col. bath.; can. walls; ex. tr. Stew. 1919.

— 1207 E. 53D—5 RMS., S. P., 3D; $60 — Pearson Realty Co., 834 E. 55th. Fai. 3064.

BEVERLY HILLS—EXCLUSIVE BLDG. 5 rms. Only $75. 10559 Hale. Bev. 6400.

5 OR 6 RM.—ENCL. BACK PCH.; ELEC. refrig.; oil ht.; $50. 7118 Eberhart-av.

4 LIGHT, LARGE RMS.; MODERN 2D floor; inador. Schwartz. 5330 Greenwood.

7310 S. PARK-AV.—2D APT.; 6 LT. RMS.; pchs.; yard; gar. $47. Call Abe. 0679.

5 LGE. OUTSIDE RMS.—MOD. 2 FLR., GLZ. pch., gar. $45; blk. I. C. 713 E. 90th-st.

608 E. 71ST-ST.—4 RMS.; H. W. HT., ELEC. refrig., encl. porch. $40; adults; ex. trans.

8258 S. SANGAMON—5 ROOMS DE LUXE. 2 mod. tile baths; yard; gar. Cen. 7853.

MORGAN-ST., 6400—ATTRAC. 4 RMS.; INador; sanded floors; table top stove.

6038 S. DORCHESTER, 3D FL.—5 RMS.; elec. refrig. $52.50. See janitor.

7646 ST. LAWRENCE, 2D—5 RMS., ENCL. pch.; stoker ht.; redec. $52.50, incl. gar.

7410 LUELLA-AV., 2D—6 RMS.; 1 TILE bath; garage; adults; gentiles; $70.

DESIRABLE 5 RM. APT.—VERY LIGHT; good transp.; reas. rent. 6755 Ridgeland-av.

6 RM. MOD. APT. WITH SLPG. PCH. I. C., surf. transp. Shower. 7940 Rhodes.

4 RMS.—TABLE TOP STOVE, G. E., ENCL. pch. $40. 5 rms., $42.50. 6715 Indiana-av.

4 RM. ATTR. COR. APT.—STM. HT., REFG., new stove; $42.50. 512 E. 76th. Vin.1428.

919 W. 68TH-ST.—5 R. CORNER APT., 1ST fl.; stm. ht.; refrig. Reas. Went. 2149.

5512 S. SANGAMON—5 R. COR. APT., 1ST fl.; lge. pch.; stm. ht.; refg. Wen. 2149.

MARQUETTE-RD., W., 900—ATTRACTIVE 4 rooms, inador, table top stove; fine bldg.

1122-24 E. MARQUETTE-ROAD—6 rooms, $45.00.

— 5 LARGE ROOMS; FURNACE HEAT — 2D FLOOR; $30. 7319 ST. LAWENCE-AV.

3500 ELLIS-AVENUE—MOD. 5-8 AND 9 rms.; also penthouse; $35-$60. Vic. 7645.

2042 E. 68TH-ST.—4 RMS., SUN PARL., encl. pcr.; mod. tile bath; dec. to suit.

8527 PAULINA, 1ST—5 RMS.; NEW. MODernized, new sanded firs.; slp. pch.

6227 SOUTH PARK-AVENUE—5 rooms, $45.00.

N. E. COR. 62D AND VERNON—4 AND 5 rooms; free refrig. $35.00-$42.50.

N. E. COR. 49TH AND COTTAGE GROVE—4 rooms, $37.50-$42.50.

951 WEST 77TH-STREET—5 rooms, $47.50.

8301 S. PEORIA—4 RMS.; INADOR BED; $40-$45.

7 RMS.—2 BATHS; NR. JACKSON PK. BCH. 6739 S. Chappel avenue. Available now.

DE LUXE 4 LARGE RS.—N. E. COR. 81ST-Evans. Good transp. $45.

8140 LANGLEY—6 MOD. ROOMS; CANV. walls; tile bath, shower; garage; gd. transp.

5 ROOM APT.—FURNACE HEAT. $27.50. Edwards. 7144 Ellis.

(Continued on following page.)

TO RENT—APARTMENTS—SOUTH.
(Continued from preceding page.)

4, 5, 6, 7 Rooms and Larger.

6150 SEELEY-AV.
6156 STONY ISLAND-AV.
S. E. COR. 73D AND LOWE-AV.
6512 RACINE.
6101 GREEN-ST.
6640 MARYLAND.
S. E. COR. 66TH AND MARYLAND.
6306 MARYLAND.
1167 INGLESIDE.
4430 DREXEL-BLVD.
5200 DREXEL.
6545 YALE.

Equity Managem't Corp.
4150 S. HALSTED-ST.
YARDS 1866.

RUSKIN HALL
5719 KENWOOD-AV.

SOUTH SIDE MANAGEMENT CO.,
1525 E. 53d-street. Dorchester 7900.

4 ROOMS.

Johnson & Turnquist, Inc.
2541 E. 79th-st. Regent 5300.

TERRACE APARTMENTS
4 AND 5 ROOMS. 1-2 BATHS.

It's Bargain Day Today
Very Classy! 7647 Essex-av.

4 ROOMS, $42.50

CHOICE VACANCIES.
PHONE LONGBEACH 5940.

5 BLOCKS FROM LAKE.

THE CLOISTERS,
58TH AND DORCHESTER.

5329 INGLESIDE-AV.

8056 LUELLA-AV.

8342 DREXEL-BLVD.

3 ROOMS, HEATED, $52.50.

7209 BENNETT.

4721 DREXEL-BLVD.

7608 S. SANGAMON.

4 Rooms, Steam Heat, $40.

1334 W. 83D, COR. ADA.

TO RENT—APARTMENTS—SOUTHWEST.
General List.

2-3½-4 RMS., $37.50-$42.50
MODERN, WELL MAINTAINED BLDG.

1, 2, 3, 3½ Rooms.

TO RENT—APARTMENTS—SOUTHWEST.

1, 2, 3, 3½ Rooms.

S. E. CORNER 91ST AND LOOMIS-STS.
EDWARD M. BERTHA,
11 S. La Salle. Randolph 2046.

4, 5, 6, 7 Rooms and Larger.

2410 W. 66TH-STREET.

TO RENT—APARTMENTS—NORTH.
General List.

BELMONT REALTY CO.
2-2½ ROOMS.

4869 N. HERMITAGE, free refrig. $37.50
5855 N. CHRISTIANA
6317 N. ROCKWELL

3-3½ ROOMS.

4817 N. CHRISTIANA $35
4546 N. RICHMOND
6330 N. MAGNOLIA

4 ROOMS.

1466 GREGORY
1301 NORTH SHORE
4291 N. PAULINA
4801 N. WASHTENAW
4616 N. SACRAMENTO
4305 GREENVIEW
3236 N. HAMLIN

5 ROOMS.

7714 HASKINS
1301 CORNELIA
1516 SPAULDING
5456 N. OAKLEY
1501 N. ROCKWELL
4467 AINSLIE
4543 N. HAMLIN
4314 N. ST. LOUIS

2618 LAKE VIEW, nr. Lincoln park, very large living room.
Open Sunday, 10 to 5 p. m.
1348 Belmont. Lake V. 3430.

Broadmoor Apts.
7606 BOSWORTH-AV.

1400 LAKE SHORE-DRIVE.
2 TO 6 ROOMS.

Elmer A. Claar & Co., Agents.
WHITEHALL 4180.

SHORELEIGH APTS.
6334-44 SHERIDAN-RD.

ARTHUR L. WEINSCHENK, REALTOR.

Patio Apartments
3-4-5 ROOMS, $42.50 UP.

2000
LINCOLN PARK WEST.
Peter F. Reynolds, Lin. 3633.

BRING $15

CHOICE BARGAINS.

1900 PRATT-BLVD.

2-4 ROOM APARTMENTS,
$37.50 AND $45 MONTH.

Sherburne Beach Apts.
6259 SHERIDAN-ROAD

839-41 DAKIN-ST.

1325-33 FARGO.

734 WRIGHTWOOD.

3½ and 4 Rooms, $42.50-$45.

TO RENT—APARTMENTS—NORTH.
General List.

1940-54 WILSON-AV.
N. W. CORNER WINCHESTER-AV.
1700-10 ALBION-AV.
1247-57 ROSCOE-STREET.
EDWARD M. BERTHA,
11 S. La Salle. Randolph 2046.

Park Royale
451 Wrightwood-av.
[2600 NORTH.]

1 Room $42.50
2 Room 47.50
3 Room 82.50

RES. MGR. LIN. 6780.

The Spanish Manor
1040 SHERIDAN-ROAD

$50.00 PER MONTH.
1½ Blocks Loyola L Sta.

910 LAWRENCE-AV.
AVAILABLE NOW OR MAY 1ST.
Unusual 2½ Room Units.

Longbeach 7823.

Attractive, Large 2½ Rooms.

DE LUXE STUDIO APT.

Modern—All Transportation.

4434-44 N. DAMEN.

536 GRANT-PLACE.

1100 ROSCOE-STREET.

3½ ROOMS.

2½-3½ Rm. Kitch. Apts.

1400 LAKE SHORE-DRIVE.

815 BRADLEY-PLACE

4646 MAGNOLIA

2½ Rm. (with Bedrm.) Apt.

BEAUTIFUL STUDIO APTS.

FREE GAS, REFRIG., ELEC.

677 WRIGHTWOOD-AV.

852 LELAND.

TO RENT—APARTMENTS—NORTH.
1, 2, 3, 3½ Rooms.

Wirtz, Haynie & Ehrat
3270 LAKE SHORE-DRIVE.

422 MELROSE-STREET.

MANAGER ON PREMISES.

540 BRIAR-PLACE.

535 CORNELIA-AVENUE.

735 JUNIOR-TERRACE.

Wirtz, Haynie & Ehrat, Inc.,
3180 Sheridan-rd. Wel. 3000.

Equity Managem't Corp.
4150 S. HALSTED-ST.
YARDS 1866.

STUDIO APTS.
NEAR NORTH SIDE.

COOK & JACKSON, INC.,
161 E. ERIE-STREET. DELAWARE 7755.

601 DEMING
[2500 NORTH.]

2 Room Apts. from $40.00
2½ Rms. (Bedr.) from 45.00
3 Room Apts. 72.50

Overlooking Lincoln Park.

3944 FREMONT-STREET.

2-3 ROOMS, $35 UP.

7715-21 N. HERMITAGE.

4, 5, 6, 7 Rooms and Larger.

TO RENT—APARTMENTS—NORTH.
4, 5, 6, 7 Rooms and Larger.

TODAY
is the
DAY

To see the Wolcott . . . If you are looking for an apartment designed for modern living, convenience and moderate rental see this new building—NOW.

All apartments in this new building ready for occupancy May 1st.
4 ROOMS. $55.00 TO $62.50.
5 ROOMS. $65.00 TO $75.00.
OPEN EVENINGS.

Wolcott Apartments
4949 N. WOLCOTT.
[1900 WEST.]

RAY W. SUMME & CO.
RESIDENT OFFICE,
4949 N. WOLCOTT-AV. EDG. 2348.

2335 COMMONWEALTH-AV.

Hollywood-Kenmore Apts.

3400 LAKE SHORE-DRIVE.

Greenview Apartments
1504 CULLOM-AVENUE.

5321 PAULINA-STREET.

6412 N. HOYNE-AV.

IMMEDIATE POSSESSION.

MODERN 4 RMS.—NR. LAKE

825 CORNELIA.

1408 JARVIS-AV.—6 ROOMS.

EDDYSTONE HOMES
421 MELROSE.

1400 LAKE SHORE-DRIVE.

9 RMS., HEATED, $43.00.

5 ROOMS, 2D, $65.

4647 N. WOLCOTT.

3740 PINE GROVE-AV.

2601 W. GLENLAKE.

512 SHELDEN-AV.

Best Find in Rogers Park.

1128 SUNNYSIDE.

7444 N. SEELEY.

1620 FARGO—5 ROOMS.

TO RENT—APARTMENTS—NORTH.
4, 5, 6, 7 Rooms and Larger.

Wirtz, Haynie & Ehrat, Inc.

2440 LAKEVIEW-AVENUE.

3000 SHERIDAN-ROAD.

424 MELROSE-STREET.

3270 LAKE SHORE-DRIVE.

3730 LAKE SHORE-DRIVE.

415 ALDINE-AVENUE.

3740 LAKE SHORE-DRIVE.

Wirtz, Haynie & Ehrat, Inc.,
3180 Sheridan-road. Wel. 3000.

CHOICE VACANCIES.
PHONE LONGBEACH 5940.

NEAR NORTH SIDE
14 AND 36-42 E. WALTON.

EDDYSTONE HOMES
421 MELROSE.

5861-63 WINTHROP.

MARSHALL FIELD GARDEN APTS.

3122 SHERIDAN-ROAD.

1429 BIRCHWOOD-AV.

2316 SUNNYSIDE-AV.

6 ROOMS, 2 BATHS.

4710 N. PAULINA.

4 ROOMS, 2047 BERWYN.

5752-58 WINTHROP-AV.

6153 HAMILTON—6 ROOMS.

4 AND 5 ROOMS, $40 TO $50.

500 WELLINGTON-AVENUE

3808 PINE GROVE-AV.

1924 WINONA.

4415 CLIFTON.

4405 N. ROCKWELL.

640 GRACE-ST., $37.50.

TO RENT—APARTMENTS—NORTH.
4, 5, 6, 7 Rooms and Larger.

Edgewater District
1 block west of Sheridan-rd.
1038-52 BALMORAL-AV.

3700 KENMORE-AV.

COOK & JACKSON, INC.,
161 E. ERIE-STREET. DELAWARE 7755.

Equity Managem't Corp.
4150 S. HALSTED-ST.
YARDS 1866.

559 SURF-STREET
5 ROOMS—$50 TO $65.
6-7-8 ROOMS.

NEAR LINCOLN PARK.

NEAR INDIAN BOUNDARY PARK.

4730 N. Western, $55

JUNE BRIDES.

6310 N. ARTESIAN.

IMMEDIATE POSSESSION.

910 CARMEN-AV.

BEAUT. NEW COR. BLDG.

$75.00 PER MONTH.

6447 N. SEELEY.

2500 EASTWOOD-AV.

4 ROOMS, $38-$42.50.

1459 ELMDALE.

1331 ADDISON-ST.

5 ROOMS, SUN ROOM, $50.

11 EAST ELM.

3808 PINE GROVE-AV.

3 ROOMS, $47.50 TO $50.

6331-39 RIDGE-AV.

6158 KENMORE.

1451 BALMORAL-AV.

6054 N. WASHTENAW.

4825 N. HOYNE.

TO RENT—APARTMENTS—NORTHWEST.
General List.

Choice Apartments
2½ ROOMS.

3½ ROOMS.

4 ROOMS.

5 ROOMS.

6 AND 7 ROOMS.

Glanz Mortgage Co.,
1112 Milwaukee. Arm. 4700.

Drastically Reduced.
3½ Rms., $37.50.
4 Rms., $42.50.
5 Rms., $47.50-$50.

1862 BERENICE.

Ultra-Modern—3½ and 4 Rms.

MODERN 3½-4 ROOMS.

CALL MULBERRY 1900

TO RENT—APARTMENTS—NORTHWEST.
1, 2, 3, 3½ Rooms.

Best Value in Albany Pk.

4018 MELROSE-ST.

4, 5, 6, 7 Rooms and Larger.

5 Rms., Steam Heat, $38.50.

5513 GIDDINGS—NEW.

2807 N. SAWYER.

3114 Palmer-sq., Facing Pk.

3925 N. KEELER.

(Continued on following page.)

TO RENT—APARTMENTS—NORTHWEST.
(Continued from preceding page.)

4, 5, 6, 7 Rooms and Larger.

GOOD VALUES
IN MODERN APARTMENTS
Superior Service.
Quality Decorating.
Modern Stoves—Electric Refrig.
Some Available Now.
4 ROOMS.
3424 CULLOM $38.00
3509 BELLE PLAINE 40.00
3545 N. OAKLEY 40.00
3510 CULLOM, ROLLAWAY BED 45.00
4431 N. WHIPPLE 40.00
[illegible] Irving Pk. 42.50
3630 N. OAKLEY 40.00
5 ROOMS.
4329 N. RICHMOND $52.50
4438 N. WHIPPLE 50.00
6 ROOMS.
4341 N. TROY $57.50
3801 HUMBOLDT 55.00
Janitor or Agent at Premises.
WIEBOLDT FOUNDATION.
106 South Ashland-blvd. Seeley 7011.

2130½ N. KEDZIE.
4 rooms; attractive; well kept building; catering to high class Jewish families. Newly decorated. Extra inador bed. Only $42.50.

CHOICE VACANCIES.
3641 Humboldt: attrac. 4 rms. $40
3224 N. Kealing; spacious 6 rms. $50
2434 N. Monticello: mod. 6 rms. $47.50
PHONE LONGBEACH 5260.

DE LUXE 6 RMS., 2 BATHS.
4928 N. Ridgeway. Large, light, strictly modern; sun parlor, open front porch, [illegible]. Agent on premises or phone Cen. 6825.

IMMEDIATE POSSESSION.
Choice 4-5 rooms 2758 N. Spaulding: [illegible]

3035 WILSON-AV.
Attractive 4 and 5 room apts. Corner bldg. Individual refrig. Outside rooms, ample closets. Near trans., shops, schools.

3213-33 W. DIVERSEY.
Large 4 and 5 room apts. Extra inador bed. [illegible] trans. shops and theaters: $41-$53. Bel. 0061.

4 ROOMS, $40 — 2 ROOMS
Rollaway bed. Near table top stove. [illegible] 3403 LOWELL. Corner Roscoe.
R. F. PHILIPSBORN & CO. Fra. 8395.

4-5 RMS. IN IRVING PARK DISTRICT. Beautiful corner 6 rm. apt. [illegible] Very reasonable. 4258 N. Kedvale [4151 W.]

REDUCED RENTAL.
3815 Wrightwood: 6 large rms., elec. refrig. [illegible] Keys on premises. Cent. 4824.

[illegible]

TO RENT—APARTMENTS—WEST.

General List.
$35.00 UP.
See these 2-4 rm. apts. 5852 W. Lake; [illegible]

3½-4 RMS., NEWLY DEC.; INADOR; ELEC. refrig. [illegible]

5 RMS., HAMLIN—3-4 RMS. MOD. APTS.; lge., lt. rms., shwr. bath; G. E. refr. Barg.

1, 2, 3, 3½ Rooms.

5026-28 QUINCY.
2-3-3½ rooms, modern buildings, elec. refrig. [illegible]
GLANZ MORTGAGE CO.
1112 Milwaukee-av. Arm. 4700.

4020 MONROE.
[illegible]

4, 5, 6, 7 Rooms and Larger.

REDUCED RENTAL.
[illegible]

4252 WASHINGTON-BLVD.
[illegible]

3541-45 DOUGLAS-BLVD.
[illegible]

3400-3402 FRANKLIN-BD.
[illegible]

2537 IOWA-STREET.
[illegible]

5 ROOMS—BARGAIN
[illegible]

3339 LEXINGTON-ST.
[illegible]

4815 W. MONROE-ST.
[illegible]

[illegible]

TO RENT—APARTMENTS—WEST.

4, 5, 6, 7 Rooms and Larger.

5204 W. HARRISON—
4 rms., [illegible] $37.50. Dec. to suit.
4003 W. GLADYS.
[illegible]
1151 S. AUSTIN.
[illegible]
THE ESTATE OF MARSHALL FIELD.
HENRY F. DARRE, AGENT.
135 S. La Salle-st. State 0675.

115 N. KARLOV-AV.
[illegible]
THE KNIGHT TRUST. LONG. 4981.

406-10 S. HAMLIN-AV.
BEAUTIFUL 6-8 ROOM APTS OPPOSITE park. [illegible]

ATTRAC. MODERN 5 RMS.
649 N. AVERS. $42.50. [illegible]

4 and 5 Rms., $42.50-$52.50
5322 Washington-blvd.
Modern apartments. Excellent location. [illegible]

[illegible]

3339 VAN BUREN—6 RM. ALL TR. [illegible]

MODERN 6 RM. APT.—GOOD TRANS.; GARAGE; reasonable. 5544 Flournoy-street.

TO RENT—APARTMENTS—SUBURBAN.

SOUTH.

Beverly Hills—20 minutes to loop.

BEAUTIFUL 6 RM. APT. IN 3 APT. BLDG. [illegible] 9237 S. Bishop-st. Beverly 9759.

NORTH.

Evanston—15 minutes to loop.

ISABELLA PARK APARTMENTS
Newcomers to Chicago
[illegible]
$72.50 TO $82.50.
SEE MODEL APARTMENT
Open for inspection from 9 to 9.
[illegible]
The Northwestern Co.
516 DAVIS-ST. EVANSTON, ILL.
UNIVERSITY 9500. ROGERS PARK 1727.

TOWER CASTLES.
2212 SHERMAN-AV.
[illegible]

818 Forest-av., Evanston.
[illegible]

Exquisite, Overlooks Lake!
[illegible]

Niles Center—31 minutes to loop.
[illegible]

Wilmette—22 minutes to loop.
1131 CENTRAL-AV. WILMETTE
[illegible]

WEST.

Austin—14 minutes to loop.

Last Minute Reductions.
[illegible]

4815 W. MONROE-ST.
[illegible]

MODERN 5 ROOM APT.
[illegible]

Cicero—13 minutes to loop.
[illegible]

Forest Park—20 minutes to loop.
[illegible]

Oak Park—10 minutes to loop.
[illegible]

HAROLD TEEN—GOOD HUNTING

TO RENT—FURNISHED APARTMENTS.
(See Also Hotels and Apt. Hotels.)

SOUTH.

OGLESBY ARMS
7051 Oglesby-avenue.
[illegible]
PHONE MIDWAY 6129.
THE ESTATE OF MARSHALL FIELD.
135 S. La Salle-st.

NORQUETTE
6818 NORMAL-BLVD. NORMAL 6824.

CHALONS
6527 STEWART. NORMAL 6288.
BEAUTIFULLY FURNISHED.
IDEAL TRANSPORTATION.
COMPLETE SERVICE.

2-3 ROOM APTS.—FROM $45

7010 CREGIER-AV.
KITCHENETTE APT. HOTEL
[illegible]

NORMAL ARMS
Selection of 2, 3 room apts.
[illegible]
BEDROOM APTS. AT $55.
6613 NORMAL-BLVD. NORMAL 6010.

2 and 3 Rm. Kitchenettes.
Well furnished apartments; daily maid service; near lake, bus, street car, and 79th-Exchange I. C. station.
WILLMAR APTS.,
3008 Cheltenham-place. Regent 3008.

7106 EUCLID-AV.
IMMED. POSS.—2 ROOMS.
Reg. sky-light kit.; canv. walls; 3 windows living rm. Incl gas, lit., refrig. $42.50 up.
3 ROOMS—$55 UP.
Agent Ferguson, Apt. 102 or Hyde Pk. 2187.

BELVIDERE APT. HOTEL,
4655 LAKE PARK.
Nicely furnished 1-2-3 room kitchenette apartments with complete hotel and switchboard service. Attractive rentals. ½ block to I. C. Inspection invited.

8207 ELLIS-AV.
Attractive 1½, 2½, and 3½ room furnished apartments. Newly decorated. ½ block to I. C. Very reasonable rentals. Agent on premises or Call Dorchester 7900.

—— $50 UP ——
MIDWAY-DREXEL APTS.
6020 DREXEL-AV. PH. DOR. 7080.
Midway's Finest 2-3 Room Bedroom Units. Comp. Service.
Special Rates for 6 to 12 Mo. Leases.

HAMILTON PARK APTS.
Beau. furn. 3 rm. bedrm. apts.; mod. elevator bldg.; newly dec.; arched walls, colored tile baths. Hotel serv. All fast tr. Nr. parks.
7144 S. LOWE-AV. RAD. 3930.

CHOICE 2½ ROOM APTS.
1410 E. 70th. Newly furn.; new G. E. ref.; stove; lino.; inadors; near shops and schls.; I. C. transportation; May 1st: $42.50.

$9, 1-2 Rm., Modernistic, $12
1430 E. 67th-st., Kimbley Hotel. ½ blk. I. C. Arched doors, new colorful dec., beaut. furn. Free lt., gas, linen, refrig. Porches.

DIANA APT. HOTEL.
5424 Cornell—Nicely furnished 2 room apts., $45 to $57.50; daily maid serv.; 1 bl. to I. C. transportation; near lake and park.

— DORNELL APTS., 5326 CORNELL —
1 rm. Pullmanettes, 2 rm. dinette, $47.50-$55. Hotel service. I. C. Fairfax 9400.
DIRECTIONS DOWNS, MOHL & CO.

4624 GREENWOOD—QUIET. BEAU. FURN. [2d] front 4-5 rm. apt.; stm., pri. bath, inador; beau. bedrm.; in'spg. mat.; lge. kit.; Frig.; gas, el., linens, china incl.; nr. lake, $13.

Large, Light, Airy
2 rms., frt., cross-ventilation, furn., dec.; md. serv.; elev. Reas. 5111 University-av.

— — IRVING HOTEL APARTMENTS — —
Beau. 2 rm. furn apts. 24 hr. service. Gd. trans. $40 and up.
4300 DREXEL. ATLANTIC 1660.

2 RMS.—BEDRM.; INADOR; ALL OUTSIDE; canv. walls; tile bath, shwr.; maid serv.; 1 bl. I. C.: $52.50. 1605 E. 72d-st. Mid. 3893.

— — — — 1½ ROOMS, $32.50 — — — —
Free light, gas, refrig. Bus at door. 2 blocks L. 4336 Drexel-blvd. Oakland 4951.

1-2-3 R. KIT. APTS.—COMP. FURN.; MODern; hotel serv.; popular prices. HOTEL WIL-JEN, 6543 Cottage Grove. Dor. 9720.

SUBLEASE 4 RMS.—GLZD. PCH., BEAU. period furnish. for sale at best offer. Ideal location in South Shore. Sag. 2787.

NEWLY BUILT 4 RM. ENG. BSMT. APT. New, furn. Elec., gas, refr. free. L. surf., R. I. $44. Gd. refs. 6 mo. lse. Ap. 6449 Yale.

SUBLEASE—BEAU. APT. HOME; 4½ RM.; elevator; I. C.; $90. 3 E. Vista Homes. 5838 Stony Island.

— — — — 5112 CORNELL — — — —
4 rm. furn. apt. I. C. transp. $52.50.

1-2-3 RM. KIT.—ELEC. REF.; PRI. BTHS.; nr. I. C. surf.: $5-$9. 4717-4726 Kenwood.

6420 BLACKSTONE-AV.—3 RMS., PRIV. bath; refrig., gas, linen, light, $42.50 mo.

3911 ELLIS—1-2-3 RM.-INADOR—FUR., UNfurn., $27.50 up; gas, elec. incl. All trans.

6540 MINERVA-AV.—2 RS. FRONT. ELEC. refrig.; fireproof bldg.; nr. transp.

3 RM. APT., ALL OUTSIDE; LARGE, LT. I. C. transp. May 1st. $50. Drexel 8234.

2-3 RMS.; HOTEL SERV.; NEW, DEC. AND refurn. $42.50 up. 6610 Kimbark-av.

4 RM. APT.—NICELY FURN. 6 MO. IN-A-dor bds. Adults. $60. Flynn. 2509 E. 74th

810 HYDE PARK-BLVD.—2-3-4 ROOM KIT. apartments; all private baths; $6 to $11.

MAY 1-SEPT. 1—ATTRACT. 5 RM., 1ST apt., $65. Sloat. 7718 Cornell. Sou. 2409.

GARFIELD-BLVD., 1506—NR. ASHLAND; 2-3 r., $7.50-$9-$10-$12; pr. ba. Rep. 2518.

WINNECOMA-PKWY., 518—COZY 2 RM. apt.; elec. refrig.; choicest transp.; reas.

4400 DREXEL-BLVD.—2-3 RM. KITCHNET. Free gas, lt., Frig.; maid; gd. trans. $9 up.

2444 MICHIGAN-AV.—1 RM. KIT.; PRI. bath; clean, airy rms.; $4 up wk.; $1 day.

2 LT., CLEAN RMS., PRIV. BATH, PORCH, el. refrig., $9. exc. tr. 6119 Stewart-av.

4 RMS., $60. NICELY FURN.; NEW, DEC.; South Shore. 6724 Cornell-av.

KIMBARK, 6224—CREST APTS., 2-3 RMS., priv. bath, encl. slpg. pch. I. C., surf., L.

WELL FURNISHED 2½ AND 4 R. KITNTS. Exc. transp., $40-$50. 6438 Harvard.

SOUTHWEST.

6339 S. CAMPBELL — 1 AND 2 ROOM kitchenette apartments, $6 up.

SEELEY-AV., S., 3619—4 RM. PRIV. BATH. Elec., gas. Gar. No sm. children.

NORTH.

823 W. AGATITE [4450 N.]—2 RMS., NEW. furn., carpeting, tub, shower; $37.50.

FLORENCE APTS.—ATTR. 1½, 2½ BEDRM. apts., $33 up. Hotel serv. 5406 Winthrop.

3750 LAKE SHORE-DR.—5 RMS., 2 BATHS. beau. furnished. Reasonable. Lak. 2488.

5827 RIDGE-AV.—1½ RMS.; WELL MAINTAINED BLDG.; $37.50. EDG. 0959.

4836 MAGNOLIA—1-2-3 RM.; NEW. FURN. and decor.; refrig.; good transp.; $7.50 up.

2-3-4 RMS.—EXTRA BED; G. E. REFRIG.; near L, lake, bus; reas. 5314 Winthrop.

6458 GREENVIEW — SPACIOUS 4-5 RM. apts. Tw. beds. Inador. She. 6165. Loyola.

ATTR. APTS.; PR. BATH; REFG., EL., GAS, $37.50-$42.50-$50. L. surf. 2535 Seminary.

TO RENT—FURNISHED APARTMENTS.

NORTH.

PARK ASHLAND APTS.,
6956 N. ASHLAND.
2 AND 2½ ROOM APTS.
Elevator bldg.; modern furn.; newest furnished bldg. in Chicago; home atmosphere; gd. trans.; near schs., shopping; 4 blks. lake.
Bri. 3323. Your inspection invited.

4 RM. FRONT APT., $65.
COMPLETELY FURNISHED.
1334 GREENLEAF. OFF SHERIDAN.
5 rm. effic., bedrm. and extra inador, large airy apt.; newly decor.; free gas, refrig.; nr. lake, L, bus, school. Agent on premises.

840 MONTROSE.
Quiet 1-2-3 room apts. Fireproof building. Newly decorated. Attractively furnished. Convenient to beach, park, transp. and shopping. Free gas, light, refrigeration, linen and maid service. $37.50 up.

3 ROOM APT., $47.50.
BEAUTIFULLY FURNISHED.
New. dec., free refrig., gas; nr. L, bus, schl. Agt. on prem. 1334 Greenleaf, off Sheridan.

2129 DAYTON-STREET
Attractive 2 room apartments, newly decorated; reasonable rental includes gas, light, and refrigeration. Agent on premises.

RARE SUBLEASE.
Richly furnished 4 room apt. in de luxe bldg. on Lake Shore-drive, at a price most people pay in ordinary bldgs. Phone Chapman, Bittersweet 3722.

GLENWYN APARTMENTS,
6040 WINTHROP.
Newly carpeted, furnished, and decorated 1-2 room kitchenette apartments. Moderate rental. Inspection invited.

1346 ARGYLE.
Beau. 1½-3½ rm. apts.; newly furn.; refg.; range; comp. dec.; nr. all transp.; free light and gas; $35 to $52.50. Resident manager.

$9.00 A WEEK UP.
4735 Beacon-st. 1 room kitnt. apts.; bath, shwr., linens, maid, phone; elec. refrig.; 3 blks. W. of Uptown theater; Lawrence L sta.

THE NORTHLAND,
6383 SHERIDAN-ROAD.
1-2-3 rm. kit. apts., smartly furn., overlkg. Loyola U., lake; all trans. Comp. hotel serv.

LAKE SHORE-DRIVE—6 ROOMS; 3 BATHS; restricted co-op. bldg.; near the Drake; view of lake from all rooms; luxurious furnishings; available May 1st. Address B 526, Tribune.

4069 KENMORE-AV.
1 room dinette kitnt., and 2 room bedrm. apts.; private bath; free light and gas, refrig.; maid service; $35 up. Graceland 6683.

1 ROOM, $40.
6408 GLENWOOD. Pullman kitchen, dressing closet; bath; inador bed; free gas, electric refrig.; maid service. Sheldrake 1860.

— — RAVENSWOOD APT. HOTEL — —
4631 N. Paulina. Newly dec. and furnished 1 and 2 rms. Elec., gas, refrig. and maid service. Must be seen to be appreciated.

WABASH, 615—1 LGE., LGT. FURN. STUdio apt.; kit., bath, woodburning fireplace, refrig. Also skylight studio rms. nicely furn., hall bath.

BEAUTIFULLY FURNISHED 1-2 RM. KIT. apt.; dinette; free elec. refrig., gas, maid service; L transp., 14 minutes to loop.
OAKDALE APT. HOTEL, 1049 OAKDALE.

815 BRADLEY-PLACE.
2 rms., beau. furn., free gas, lge. sunny rms. Pri. ba. $35 up. Well. 6514. Long. 0231.

YOU'LL LIKE THESE
2½-3½ rm.; attr. furn., airy; beau. dec.; well kept bldg.; ex. tr.; adults. 2316 Sunnyside.

Millsfield Apts., $40 Up.
Beaut. 1 and 2½ rm. apts. Complete hotel service free. Excel. trans. 3933 Clarendon.

SUBL. ON LAKE—6 RM. FURN. APT.; 2 baths; redec.; compl. carpeted; wood burn. firepl.; excel. value. Shown by appt. Kenworth, 6334 Sheridan-road. Sheldrake 7195.

5 ROOMS, $55.
Nicely furn., newly decor. Refrig., elec., gas included. All trans. 1629 Foster-avenue.

1½ ROOMS, $37.50 UP.
New carpets, furn., newly dec., bus trans. 1 blk. L sta. Maid, ph. serv. 4829 N. Damen.

1½ ROOMS, $40 UP.
Daily maid service; new furn.; Loyola L 20 min. Loop. 1063 Columbia-av. Bri. 5185.

7724-34 N. ASHLAND.
2-3 room attractively furn. Refrig. Near trans. Imm. possession. Agent on premises.

NEW AND SMARTLY FURN. 1 RM. — With kitchen; new. dec.; residential section; ½ blk. lake, L, bus. 1345 Jarvis.

SUBLEASE PASTEL LEATHER, MODERN furn., white blinds, unusual 3 rms.; May 1 for sum.; reas. 201 E. Delaware. Del. 6438.

— — — RUTH MANOR APTS. — — —
5518 N. Winthrop. 1, 2, 3 rms.; nr. lake; attract. furn.; new. dec.; gd. trans. No dogs.

LINCOLNWOOD APTS., 656 WRIGHTWOOD —3 rm. bedrm. apts., inadors, complete furn.; daily maid serv. 24 hr. switchbrd.

4 RMS. COMPL. FURN.—MOD. SUN LGT. cor. apt.; bath, shwr., rollaway bed.; overlk. golf course. 2458 Grace-st., Jun. 3858.

CHOICE 3 RM. CORNER BLDG.; BRIGHT, sunny, newly dec.; refurn.; hotel serv. Reas. New Ainslie Apt. Hotel, 1060 Ainslie.

5134 N. ASHLAND, 2D—4 MOD. RMS. FUR. or unfurn.; slp. pch., wht. wdwk., in-a-dor bed; free refrig.; $55-$45. Ard. 3800.

SUBLET APT. FOR SUMMER—6 RMS., 3 baths, beaut. furn., fac. lake, all cross vent., everything compl. Lakeview 10416.

IDEAL FOR 2 PEOPLE—BEAUTIFUL 2 RM. apt., very large liv. rm., kit., new stove, Frig., shower; reas. 610 Fullerton-pkwy.

— — 805 CORNELIA—3 ROOMS, $40 — —
3d apt.; 1 inador, 1 dressing rm., shower, G. E. refrig.; all trans.; gas free. Wel. 6116.

4639 MAGNOLIA—BEAU. FURN. 1-2 RM. front apts.; new. dec.; adults; reas.

195 E. CHESTNUT—COMFORTABLE 1 RM., $8-$8.50. Mo. rates. Walk. dist. Nr. lake.

8 LIGHT, AIRY RMS.—3 BATHS, RT. JUNE, July, Aug. 4000 North. Call Gra. 6100.

2119 SEDGWICK-ST.—BEAU. 1 RM. PUL. kit.; priv. bath. Dress. rm.; refg.; $35.

1539 CORNELIA, COR. BOSWORTH—4 RMS. Mod., free ref.; $50. 5 r. unf., $50. All tr.

ATTR. 4 RMS., REAS., MAY 1-OCT. 31. Gentiles. Gd. loc. and trans. Gra. 9208.

SUBL. 2½ RMS. BDRM., $47.50; COMP furn., refrig.; gentile. Apt. 109. 1712 Estes.

SHERMAN MANOR, 4024 N. ASHLAND—2 rm. kit., new furn., comp. serv. $37.50 up.

BELLEVUE, E., 32—UNUSUAL 2 RM. APT.; lg., pleas.; priv. bath. Most conv. location.

4-5 MOD. RMS.—½ BLK. LAKE, L, BUS. Free gas, refrig., $56-$75. 1333 Touhy.

60 E. ELM.—LIV. RM., BDRM., DIN., SLP. pch., bathrm., shr., utilities. Del. 8888.

1029 N. LA SALLE—NEWLY FURN., DEC. Kit., gas, refrg.; priv. bath; $10 week.

BEAU. 1½ TO 3 RM.—HOTEL SERV.; NR. lake, all trans., $35-$60. 5722 Winthrop.

3 RM. APT.; EXT. BED; VERY CLN.; $48; Rog. Pk. L; lake. 6721 Glenwood. Bri. 4428.

ATTR. 3 R., $9.50, INCL. GAS, LT., REFR. 4059 Greenview, 2d rear. Buc. 7678.

1700 GREENLEAF—4-5 RM. MOD.; SUN par.; nr. lk., all tr.; free ref. $60-$75-$100.

4 RMS., $65—FRONT; ATTRAC. FURN Extra bed. Free lgt., gas. 1656 Juneway-ter.

FARWELL, 1662—3 RMS., FURN., FREE gas. Inador. G. E. refr. Bedroom. Reas.

BEAU. 3 ROOM FURN. APT.—1 BLOCK L, bus, lake; reasonable. 1358 Greenleaf.

UNUSUAL, SMART, 1 RM. APTS.; REF., $12-$18 dbl., near No. Side. Del. 6076.

1120 LAKE SHORE-DR.—6 ROOMS, OVERlooking lake; 3 baths; Gentiles. Del. 3506.

4 AND 5 LG., SUNNY RMS.—WELL FURN. blk. lake, "L" and bus. Shel. 0840.

5 RMS.—OWN APT., BEAU. FURN., ALL trans. Near lake. Rogers Park 6947.

3 LGE., CLEAN RM., EXTRA BED, PORCH. Wilson L, $9. 925 Windsor [4500 N.].

6726 GLENWOOD—1 RM. KITCHENETTE; maid service; exp. L; $35-$45; gentiles.

TOURAINE APTS.—2 RM., $50; 3 RM., $65 up; nr. lake; comp. ser. 5625 Winthrop

5559 MAGNOLIA—BEAU. FURN. BDR.; INador; in lg. kit., din.; bl. Br. Mawr L; $55.

TO RENT—FURNISHED APARTMENTS.

NORTH.

BIG VALUE—LOW COST!
Beautiful 3½ room apt. at ½ less than you would expect to pay. Richly furnished, newly carpeted. Overlooking lake. Uniformed attendants; full service.
3520 Lake Shore-drive.

NICELY FURN. MOD. 6 RM. APT., 3 BEDrms., comp. furn.; $75. Guthrie, 5250 Kenmore, 1st; near Edgewater. Ard. 7960.

NORTHWEST.

DESIRABLE APTS. FOR HOME PEOPLE—
2 rm. kitchenettes; living room.
Large dressing room, bath, $42.50.
Portage Park apts. 4821 Belle Plaine.

4915 BELLE PLAINE—MOD. 1½ KITS.; also unfurn.; gd. shop., tran. Pal. 1589.

4 RMS. NICE FURN.; ELEC. REF.; MUST see to appr. 2728 N. Talman, Bru. 6797.

2 RM. PULLMAN KIT.—REAL BEDRM.; real home; exc. transp. 4106 N. Kedzie.

4743 ROSCOE—4 RM. SUN PARL., NEW. dec.; shown 7-9 p.m. Hum. 6030. Pen. 7193.

WEST.

1640 W. ADAMS.
Beau. furn., newly dec. 1-2 rm. apts.; free gas, lgt., refrig., maid service. Seeley 9597.

154 N. PARKSIDE-AV.
1-2-3 rm. apts.; new bldg., beau. furn.; full service; reasonable rent. Parkwest Apts.

— — — — OAKSHIRE APTS. — — — —
1 and 2 rm. attrac. furn. apts.; maid serv. 12 W. Washington-blvd., Oak Park.

5 RMS.—COMP., 2 BEDRMS.; REFR., GAS, light, linen, $50; also 3 rm. apt. College Manor Hotel, nr. County hosp. See. 9105.

— — OAK PARK CHATEAU HOTEL — —
1-2-5 rm. kit.; twin beds; switchbd.; Gentiles. 330 N. Austin-blvd. Vil. 8500-Aus. 8510.

LOCKWOOD, N., 214—4 RM. MODERN APT. Light, airy. All conv. All trans. Reas.

SUBURBAN.

3 RMS. LIV. RM., BDRM., KITCHEN, bath; elec. refrig. 6937 W. 34th-st., Berwyn

OAK PARK—5 RMS.; NICELY FURN.; 2D; 1 blk. L; adults; $75. Lee. Euclid 8619.

TO RENT—STORES.

South Side.

SOUTH SHORE CORNER.
1877 E. 71st-st. Size approx. 21x50; exceptional location in congested dist. One of the 5 hot spots of Chicago.
1465 S. MICHIGAN-AV.
Deep, light store, suitable for auto accessories, lunchroom, or novelties.
R. H. Woodley, 5626 Stony Isl. Hyd. 2187.

Attention, Large Retailers.
We are offering for lease a beautiful corner store 25x110 in shopping center of South Side business district at a reasonable rental. Will remodel to suit tenant.
Address P E 439, Tribune.

628 E. 63D-ST.
Triple store, 36x60; steam heat; suitable food mart, furniture, dry goods, apparel. Swan, Lorish & Caspers. Dor. 6200 [McGloin]

5309 KIMBARK—ESTABLISHED TAILOR shop in lge. apt. bldg. Suitable for other lines. Eiger Realty, 140 N. Dearborn.

1016 W. 63D-ST.—NR. CONSUMERS. REAS rent. Lindop. 40 N. Dearborn. Rand. 7382.

1139 E. 43D-ST.—WHITE; SGLE. OR DBLE. Trans. pt. Reas. Agent on premises.

COR., HYDE PARK DIST.—REAS.; HTD.; suit. all lines bus.; poss. now. Hyd. 6171.

812½ W. 59TH., AT HALSTED—MODERN store, 25x70; any first class business.

1857 W. 63D-ST. — GOOD FOR TAVERN, cleaner or lunchroom. Yards 2186.

North Side.

Corner Drug Store Loc.
¼ block 3 way transfer cor. Below newly remod. Doctor, dental offices. Long. 0135.

1826 FOSTER—2 LIV. RMS.; BUSY APT. district; near R. R. depot; dandy loc. for beauty parl.; h. w. ht.; $45. Rand. 4027.

Northwest Side.

TWO REAL BARGAINS.
3006-08 ELBRIDGE-AV.
2 desirable stores, 1-16X50; 1-18X50. Unheated. Separately or togeth. $22.50 & $25
5525 MILWAUKEE-AV.
Double store, modern building, 50x65. Good shopping district. Rent $80
GLANZ MORTGAGE CO.,
1112 MILWAUKEE. ARM. 4700.

. . . . . DESIRABLE STORES . . . . .
3318½ LAWRENCE-AV.
3455 LAWRENCE-AV.
A. P. Canning, 3412 Lawrence. Jun. 1114.

LARGE STORE—BRICK BLDG. STM. HT.; low rt. 3264 Milwaukee-av. State 9393.

LGE. STM. HTD STORE—SUITABLE ANY retail line. 4220 W. Irving Park-road.

West Side.

N. W. COR. MONROE AND CRAWFORD, close to busy Madison-Cra. sect. for June 1. J. F. Butler & Co., 22 S. Crawford.

HTD. COR. STORE—1401 ROOSEVELE-RD. Drug store pref. Canal 0957; 2 new mod. frt. stores in same bldg. Any line.

MODERN LARGE STORE—HEATED; NICE location; reas. At 1430 W. 18th-street.

3545 OGDEN-AVENUE—NEAR ELEVATED station; $25.

Suburban.

PK. RIDGE COR., 148 N. NORTHWEST-hiwy. Htd. 700 sq. ft. $60. Ehum. Pal. 5486

GARAGE AND SHOWROOM. SIZE 100X 50. 115 W. 1st-st. Elmhurst 724J.

TO RENT—OFFICES AND SHOPS.

Central.

32 N. STATE—S. W. COR. WASHINGTON. Fireproof bldg., one floor; also attractive offices; north light, night service; center loop; single room furnished, $20; with recept. room $35 up; beautiful desk space. Phone, Steno. SWIGART & CO. Room 601.

3 LARGE CONNECTED OFFICES—IDEALLY located in Peoples Gas Bldg., Adams and Michigan. Will sublease all or part May 1 at reasonable rate. Phone Harrison 4116 or ADDRESS S N 246, TRIBUNE.

IDEAL DAYLIGHT PROFESSIONAL OR business office location. Single and en suite.
140 N. DEARBORN BLDG.

FURNISHED PRIVATE OFFICES, $20. RECEPTION ROOM. PHONE AVAILABLE. DESK ROOM, $10. BLDG. WELL LOCATED 82 W. WASHINGTON-ST. ROOM 420.

TRANSPORTATION BLDG.
Mail, Tel., Desk Space, Furn. Offices.
Chicago Secy. Serv. Wabash 1696.

INDIVIDUAL OFFICE & SECT'RIAL SERV Private Office Desk. Mail. Phone. Entire 6th floor. 201 N. Wells-st.

OFFICE, STUDIO, OR DISPLAY SPACE— P. O. in bldg.; low rent. EDWIN J. BOWES JR. & CO., 154 E. Erie-street. Whitehall 6026.

1603 S. MICHIGAN—6TH FLOOR OFFICE space, 1,000 sq. ft. All outside, in 3 sections. Ample parking, all transportation.

$1 MO. UP—MAIL-PHONE SERVICE. DESK space. Reliable. 330 S. Wells. Room 702.

333 N. MICHIGAN—MAIL-PHONE SERVICE. Telephone Secretarial Service, Inc.

NEW REMOD. DOCTOR'S, DENTAL OFfices. Cor. Lawrence-Claremont. Lon. 0135.

Outlying.

VERY DESIRABLE—ON BLVD.; 10 MIN. to Loop; jan. serv.; meeting hall in bldg. Rent reas. 811 S. Ashland. Hay. 8775.

COMMERCIAL OFFICE SUITE — $22.50 — 100% bus. cor. Imm. poss. 6350 N. Clark.

OFFICES—USE OF RECEPTION RM. JANitor, 5949 W. North-av. or Man. 6185.

WANTED—STORES, OFFICES, LOFTS.

STORE OR ENG. BSM.; LIV. QUAR.; TAILlor. Gv. Price. Kirschner, 3620 Broadway.

AVIATION.

PORTERFIELD 40 — FOR SALE, CHEAP. Also student instruction on new Cub. Low rates. Dixie Airport, D. W. Townsend, 163d-Western-av., Harvey, Ill. Ph. Harvey 3367.

INDUSTRIAL PROPERTY.

FOR SALE—INDUSTRIAL SITE, 3 AND 21/100 acres land, with house formerly used as office one 3-stall frame garage, one 1-story frame factory building about 60x150. Also one 1-story brick boiler room with two 150 horse power boilers, 1 steam engine, 1 water tower; located on south line of M. C. R. R., Three Oaks, Mich. $5,000. Quick sale. Lockmondy Bros., 1710 W. Washington, South Bend, Indiana.

1 STORY BRICK—16,000 SQ. FT., 1211 W. Harrison, for sale or rent.
Also for sale, 1 story brk. sprinkler bldg.; 25,000 sq. ft., on West Side; near loop.
2 story brk., 10,000 sq. ft.; N. W. Side. John C. Bowers Co., 4628 Bdwy. Lon. 8833.

1 STY. MOD. SINGLE SPAN TRUSS ROOF bldg.; 13,000 ft.; switch track; excellent loc. N. W.; adj. vac. available; fall poss. Henry G. Zander & Co., 110 S. Dearborn-st.

LARGE COOLER WITH IDEAL SHIPPING, warehouse and office facilities available, in Fulton Market, at reasonable rental. Address S X 529, Tribune.

TO RENT — MODERN FACTORY, SPACE 4,000 ft., 1 story bldg.; S. E. cor. Fullerton and Racine. All light, sprinkled, heat, watchman service. Phone Mohawk 0875.

A DESIRABLE SPACE.
Sublease 2,000 sq. ft. or more; reas. Service Bindery Co., Inc., 360 E. Grand. Sup. 5105.

SMALL MFG. SPACES.
500 to 1,500 sq. ft.; office built-in. Monthly or yearly basis. Superior 7940.

441-43 N. LA SALLE—MODERN BLDG.; 5,000 sq. ft.; elec. elevator; stoker; display daylight; rent $225 mo. Sup. 8048.

. . . NEW SECTION OPENING . . .
Dunes cottage sites, $99. Pre-season bargains. Address S J 234, Tribune.

TO RENT—FLOORS 5,000 FT. EACH. 812-814 N. Franklin-st. Heat, freight, elev., sprkld. Paul C. Loeber & Co. Fra. 0757.

TO RENT—1338-42 S. MICHIGAN—DYLTE. flrs., 11,050 ft. ea.; firepr. bldg., ht. Pass., fgt. elev. serv. Paul C. Loeber & Co. Fra. 0757

1 STORY MFG. BUILDINGS—15,000-100,000 sq. ft.; all sections of city; switch track. HART & WHETSTON. STATE 8270.

TO SUBLEASE—CHEAP RENTAL; ENTIRE 4th floor; 3,400 sq. ft.; excellent location; fireproof. 207 South Wabash.

UNUSUALLY DESIRABLE 1 STY. BLDG.; 10,000 sq. ft. Near L. Reas. rent. Sup. 4761.

RENT—2249 CALUMET—SPRKLD. BLDG.; light; clean space; will divide. Div. 7356

15,000 SQ. FT.—1 STORY; RENT OR SELL; gar. type. 3221 Augusta-blvd. Seeley 4461.

RENT 2D FLOOR, 50X90. LIGHT ALL SDS. Other small spaces. 7600 S. Greenwood.

— — FACTORIES AND WAREHOUSES — —
CHITTICK, INC. SUPERIOR 5427.

OFFICE FURNITURE AND DEVICES.

800 YDS. BROADLOOM HAIR CARPET—Blue, Burgundy and Taupe, like new, 85c sq. yd. 2532 Cottage Grove. Vic. 1100.

100 FLAT TYPE DESKS—PRICED DOWN. Kendricks, 218 W. Jackson. Central 4325.

40 DESKS, 80 CHAIRS, STEEL FILES, bkcs., etc.; partition, safes, 2849 N. Clark.

LOCKERS, STEEL SHELV., FILES, DESKS, chairs. Central, 20 W. Hubbard. Del. 8495

MUSICAL INSTRUMENTS.

Pianos and Players.

SATURDAY SPECIALS.
REPOSSESSED PIANOS.
Spinet Type Consolettes.
SEVERAL LOWBOY STYLES.
Used but nearly new for balance due on former customers contract.
FREE BENCH. FREE DELIVERY.
ALLOWANCE FOR OLD PIANO.
CONTINUE $1.75 WEEKLY PAYMENTS.
KIMBALL GRAND PIANO.
REFINISHED—LOOKS LIKE NEW.
PRICED VERY LOW TO MOVE AT ONCE—PAY $3 PER WEEK.
See or phone MR. JAHNCKE, Harrison 4010.
SATURDAY 9:30 A. M. TO 5 P. M.
W. W. KIMBALL CO., 306 S. WABASH.

BEAUTIFUL SPINET — LATEST MODEL, nationally known make; want reliable party to take over small bal. at $1.50 week.
See MR. RUSSELL, Credit Mgr., Wab. 6900.
BALDWIN PIANO CO., 323 S. WABASH.

SPINETS, GRANDS AND MIDGETS — REpossessions, floor samples, trade-ins. Save money on leading makes. $95 up. Open daily to 9:30 p. m., Sun. 1-6. 5408 W. North-av.

—SMALL USED PIANO REDUCED TO $35— Terms, 50c week; bargain at private Fireproof Piano Warehouse, South Ashland-avenue and 39th-street. Open until 9 p. m.

BARG.—SLIGHTLY USED SMALL PIANO, reduced to only $110; terms $1 per week. P. A. Stark Piano Co., 234 South Wabash-avenue. Open evenings.

STEINWAY L. XV. BABY GRAND, 8 OTH. grands; storage mart. Iredale Storage. 1723 Benson-avenue, Evanston. Closed Sun.

SMALL SPINET, NEW FACTORY SAMPLE; famous make; close out for $160 if cash. WYMAN'S, 604 Republic bldg., 209 S. State.

— — — WANTED—A STEINWAY — — —
or other good makes grand piano? Also Chinese rug. Briargate 4817.

STEINWAY GR.—5 FT.-10 IN., BR. MAH., cannot be told from new. A real bargain. MOIST PIANO CO., 8th flr., 209 S. State.

WANTED—USED GRAND PIANO FROM priv. party. Pay cash. Merrimac 2811.

WTD.—USED GRAND OR SMALL UPRIGHT piano. Call Mrs. Paige, Van Buren 1248.

STEINWAY GRAND PIANO—SMALL SIZE; like new; sacrif. Herman, 3121 Lawrence.

BEAUT. BALDWIN MAKE GRAND — APT. size; like new. $175 cash. 5408 W. North.

LYON & HEALY MAKE GRAND, LIKE new, sac. $145. 6512 North Clark-st.

WALNUT STEINWAY GRAND—APT. SIZE. Reasonable. 3238 W. Harrison-street.

WANT TO BUY USED GRAND PIANO; will pay cash. Phone Sheldrake 5797.

MODEL L STEINWAY—ALSO NEW LESter spinet, $165. Victor. 4809 Lake-st.

MUST SACRIFICE SMALL STEINWAY grand and walnut spinet. 6242 W. Grand.

— BABY GRAND, USED, $165, TERMS — Cable Piano Co., 303 S. Wabash.

Accordions.

48 BASS ACCORDION — WILL CREATE quite a bit of comment because of its unusual finish; originally used in our studio by a well known teacher; used comparatively short time; this is your unparalleled opportunity to own a fine accordion worth $150, for our price of only $39, on very easy terms. Call at the WURLITZER STUDIO, 111 SOUTH WABASH-AVENUE. Try it out tonight. We're open until 9 p. m.

120 BASS—4 AND 5; ITAL; LIKE NEW; sac. $85. Pal 8945 4251 N. Cicero-av.

PIANO ACCORDION — 120 BASS, REAS. 5484 N. Marmora-av., 2d, rear.

Wind, String, Etc.

$25 IN CASH TAKES $200 BACON BANJO. Pensacola 6814.

BOATS, YACHTS, ETC.

23 FT. OPEN BOAT, PAINTED; CHRYSLER 6 motor, starter; A1 condition. Best offer. Mellblom, Irving 6666.

32 FT. BRIDGE DECK, DOUBLE CABIN cruiser. Merlin, $500. Keith boat yard. 2420 S. Halsted or Spaulding 2643.

WILL SACRIFICE 55 FT. SAILING YACHT Intrepid; sound, well equipped. Call Budd Malloy Ran. 5645 or Fai. 5130.

DUNPHY SNIPE $180. OTHER USED Snipes. Comet. Maypole. 5901 Madison.

WANTED TO BUY.

WANTED—USED 1C ARISTOCRAT HERshey vending machines. Must be cheap. E. L. Thompson, 1436 Market, La Crosse, Wis.

CASH FOR SHOTGUNS, RODS, REELS. Henry's Spt. Str. 835 Maxwell. Open Sun.

CASH FOR GUNS, GOLF CLUBS, CAMERAS, Binoculars. KLEIN'S, 508 S. Halsted.

CAMERAS AND OPTICAL GOODS.

—SPOT CASH FOR YOUR CAMERA— CHICAGO CAMERA CO., 2324 S. Michigan.

WTD.—USED EYEMO CAM., 3.5 M.M.; LTE. mod.; write part. Address N 229, Tribune.

SPORTING GOODS.

WTD. TO BUY—USED SHOTGUNS, RIFLES. MAGES SPORT STORES,
6206 S. HALSTED 4019 W. NORTH-AV.

SCALES.

— SCALES—REPAIRED—MOVED—SOLD — Columbia Scale Co., 2439 N. Pulaski-rd.

LOANS—PERSONAL AND BUSINESS.

Personal Property and Salary.

BUY A CAR
NOTHING DOWN
Select the car you want—See DOMESTIC. If the cost is no more than $300 we can finance it for you without down payment. DOMESTIC also makes loans for other purchases and every kind of money need. FREE PARKING for Domestic customers. Just drive into lot at Southeast Cor. of Dearborn and Lake [bring us the ticket] ILLINOIS
DOMESTIC FINANCE CORP.
190 N. State-st., 2d fl. FRAnklin 3494.
"FIRST IN FRIENDLINESS."

WE HELP THE MAN
Who NEEDS A LOAN.
Loans from $25 to $300.
Salary, Furniture, Auto Loans.
T. B. WARD, INC.,
8 S. Dearborn, Room 408. Randolph 2060.

CHICAGO FINANCE CO.
LOANS $50.00 TO $300.00.
ROOM 1301. 11 S. LA SALLE-ST.
Telephone Central 1060 or Central 4163.

— QUICK CASH LOANS, $30 TO $300 —
Salary, Furniture, Auto
C. C. ERD, 7 S. DEARBORN. CEN. 4733.

LOANS—$50 TO $300. L. T. BAKER & CO. 30 W. Washington, Rm. 1407. RAN. 6151.

— — COMMONWEALTH LOAN CO. — —
137 N. Marion, Oak Pk. Aus. 2624-Vil. 6886.

— — HOUSEHOLD FINANCE CORP. — —
36 S. State-st., 16th floor. Fra. 0884.

$3 STEAM OIL PERM., $1. DEMAE, 109 N. Dearborn, Dea. 6888. [Not a school.]

Business Loans.

$300 to $150,000
To machine shops, print shops, factories, laundries, hotels, stores, trucks, etc.
Existing Loans Refinanced.
NO ENDORSERS. TERMS TO SUIT.
Quick, confidential service.
LOANS OF $2,000 UP.
In Illinois, Michigan, and Indiana.
Money in 24 Hours.
Loans for reorganization.
Deal in Confidence with
Oldest Estab. in Chgo.
F. BOLAND
9 W. WASHINGTON-ST. FRANKLIN 1966.
PHONE FOR REPRESENTATIVE.

PHONE
CENTRAL 5532
OUR REPRESENTATIVE WILL CALL.
LOW RATE LOANS,
$300 to $100,000.
To Factories, Machine Shops, Stores, Laundries, Rooming Houses, Restaurants, etc.
National Acceptance Co.,
111 WEST MONROE. ESTAB. 1921.

. . . LOANS OF $300 TO $50,000 . . .
to Factories, Stores, Printers, etc.
ACCOUNTS FINANCE CO.,
33 S. CLARK-ST. RANDOLPH 3240.

— TO MACHINE SHOPS, FACTORIES —
PRINTERS, STORES, ETC.
Low rates. Fast service. No Red Tape.
LA SALLE MORTGAGE & DISCOUNT CO.,
11 S. LA SALLE-ST. FRANKLIN 2950.

— — LOWEST RATES IN CHICAGO — —
On Equipment and Collateral Loans.
ROYAL FINANCE CORP.,
160 N. LA SALLE-ST. CENTRAL 7837-8.

. . FOR LIBERAL BUSINESS LOANS . .
Call Jackson Finance Corp. Central 4944.

Collateral Loans.

JEWELRY LOANS—$1 TO $10,000.
Quickly Obtained. Lowest Rates.
ILLINOIS STATE PAWNERS ASSOCIATION,
140 N. Dearborn, Cor. Randolph, 2d floor.

— MONEY ON ANYTHING OF VALUE —
Federal State Pawners, 5 S. Clark-street.

— FIRST STATE PAWNERS SOCIETY —
Jewelry Loans 1% per mo. 42 S. Clark-st.

FINANCIAL SERVICE.

— — CASH FOR NOTES AND CLAIMS — — of any kind. See Jim Murphy, Room 208 140 N. Dearborn-st. Phone Central 8467

HEIRS—CASH FOR LEGACIES, ANNUITIES, trusts. Probate Finance, 155 N. Clark-st.

HOUSEHOLD APPLIANCES.

Electric Refrigerators.

CLEARANCE.
REFRIGERATORS.
Frig. recon .... $29 Westinghouse $69
Kelvinator recon .. $39 General Electric .. $79
WASHERS.
Thor porc .... $19 Maytag sg. tub ... $39
SHOP ANYWHERE—THEN COMPARE.
BORG, 7605-07 S. Halsted. Open eves.-Sun.

REFRIGERATORS, $35.
We have 75 repossessed Frigidaires, Electrolux, Norges, etc. All sizes. Largest stock in middle west. Many others at big savings. Like new. Fully guaranteed.
220 W. HURON-ST. OPEN SUNDAY.

FIRE SALE.
95 new electric refrigerators; slightly damaged by smoke; must be sold to satisfy adjustment company; terms.
1600 N. Halsted-st. Open evenings.

EDISON'S WAREHOUSE—
Samples rec. and rep. for this sale.
Gibson sample .... $39 Norge $59
General Electric .. $59 Frigidaire, 6 c. ft. $69
766 W. JACKSON. SEELEY 4141.

ELECTROLUX — NEW, $89.50; FACTORY guar. Norge, new, $74. Westinghouse, new, $68. New disc. mds. Op. ev.-Sun. 621 Jackson.

ELECTROLUX—LIKE NEW $39.50; G. E. Crosley Shelv.; Gibson, Frigidaire $29. Terms. Open eves. till 10. 3259 W. North-av.

ELECTROLUX—NEW, FAM. SIZE, ORIG. fact. crate, $101.50; tms. Used std. brand electric, $5 up. Auth. dlr., 4004 Irving Park.

G. E., FRIGIDAIRE, NORGE, OTHER FAmous makes. Guar. like new. $29.50-$59.50. Kromer Bros., 1931 S. State. Op. Sun.

FAMOUS NORGE, $69; GEN. EL., $59; Stewart-Warner, new, $79; Coldspot, perfect, $69. 775 W. Jackson. Hay. 3949.

1939 NAT'LY KNOWN 6 CU. FT. SEALED unit. $89. 601 Washington. Hay. 3020.

SEEGAR 8 CU. FT. REFRIGERATOR — Good cond. 90 day guar. $50. Victory 2935.

ELECTROLUX—BRAND NEW; FAM. SIZE; $101.50. Tms. Op. eves. 10. 3259 W. North.

G. E. FRIG., NORGE — LIKE NEW; GUAR. $50; $1 wk. Eves.-Sun. 4237 N. Lincoln-av.

8 G. E.'S, 6 FRIGIDS., 5 NORGES, 3 Elect., $49. Guar. $1 wk. 6403 S. Halsted.

Oil Burners and Stokers.

QUAKER OIL BURNER, 3 50 GALLON drums; $45. Regent 6130.

Stoves.

MODERN TABLE TOP, $20; MAGIC CHEF $24; Detroit Jewel, $34; used ranges, $5-$10-$15. Edison Whse., 766 W. Jackson. Open eves. Cash or E-Z terms. See. 4141.

FOR SALE—75 USED GAS RANGES; GOOD condition; reasonable prices.
Michigan-blvd. Garden Apts.
54 E. 47th-st. Drexel 2117.

BRAND NEW MAGIC CHEF, APT. HSE. $20. Brand new Norge table top, $34. Commonwealth, 775 W. Jackson. Open eves. Hay. 3949.

FOR SALE—CHEAP! ELECTRIC RANGE L. & H., 4 burners, 2 ovens. Ideal for summer home. Also dressing table, etc. Euclid 465.

UNIVERSAL GAS RANGES—'38 MODELS. in orig. fact crates; spec. fact. prices. Eves. and Sun. 3334 N. Central-av. Mulberry 0800.

UNIVERSAL GAS RANGES—'38 MODS. barg. prices. Eves.-Sun. 4237 N. Lincoln-av.

JEWEL TABLE TOP GAS RANGE—BRAND new. $28; tms. Open eves. 621 W. Jackson.

UNIVERSAL GAS RANGES—'38 SPECIAL fact. price. Eves.-Sun. 3334 N. Central-av.

1939 HOTPOINT ELEC. SAMPLE .... $74.50 Edison Whse., 766 Jackson. See 4141.

Washing Machines.

— RENT A NEW MAYTAG 25C A WEEK — Apply rent on purchase if desired.
NEW SPECIAL LOW FACTORY PRICE.
MERRIMAC 9000.

BEFORE YOU BUY—RENT AND TRY CREDIT DEPT., USED WASHERS, $20.

RENT 25C A WEEK.
THOR WASHER OR IRONER.
FREE DELIVERY CITY AND SUBURBS.
PHONE ALBANY 0140.

LARGEST SELECTION IN TOWN—50C A week. Guaranteed. Easy, $12; Taylor, $15; Maytag, $19; Thor, $22; New Washer, $29.
3931 Madison, Van B. 4800.

— — — — NEW 1939 MODELS — — — —
IN ORIGINAL CRATES, $22.
New ABC, EASY, MAYTAGS ON DISPLAY.
Edison Whse., 766 Jackson. See. 4141.

THOR RENTAL DIVISION
25 cents week. Washer or Ironer.
PH. WELLINGTON 2400.

— — — RENT 25c PER WEEK — — —
WASHERS, IRONERS AND VACUUMS.
MERRIMAC 9440 MERRIMAC 9432.

— — — — RENT ANY MAKE — — — —
of washer or vacuum, 25 cents per wek. Immediate delivery. WELLINGTON 2795.

NORGE—DE LUXE WASHERS, NEW .... $25 Tms. Open eves., Sunday. 621 W. Jackson.

TRY IT, RENT IT, BUY IT 25C — NO other charge. City-wide del. Rep. 2269.

MAYTAG WASHER—LATEST MOD.; USED 6 mos.; cheap. 7805 S. Halsted. Ste. 1911.

25 GUARANTEED WASHERS, IRONERS—$5-$10-$15. 3448 W North-av. Alb. 0141.

A. B. C. AGT.—PERF. COND.; SAC. $15. Hoover vac., $5. 4818 Irving Park, 1st.

Vacuum Cleaners.

CLEARANCE—HOOVER, ELEC'X, EUREKA $10; recond. Edison, 766 Jackson. See. 4141.

ELECTROLUX VACUUM CLEANER—LIKE new; reasonable. Phone Buc. 2347.

REAL ESTATE—APARTMENT BLDGS.

South Side.

Bondholders Liquidation.
A REAL BUY.
12 apts. in Woodlawn, adj. I. C. R. R. and L depots; suitable for rooming house; income $4,600; sale price $20,000; ½ cash.
SELZ-SOUTHMAN, INC.,
1877 E. 71st-st. Hyde Park 8080.

10 APT. BARGAIN.
CORNER BUILDING NEAR I. C. STA.
4 AND 5 ROOMS.
INCOME $402.50 A MONTH; ONLY $3,500 CASH NEEDED. BAL. LONG TERM MTG.
GLATT & PRICE [McCARTHY].
6826 STONY ISLAND. DOR. 8800.

. . WOODLAWN AND 46TH-STREET. . .
GREENWOOD AND 64TH-STREET.
STEWART-AVENUE AND 67TH-STREET.
All good income apts. at bargains in price and terms.
C. W. Vail, 8 S. Dearborn-street.

SMASH-OUT SALE $22,000.
10 apt. brick bldg., 2 5s, 8 4s; elec. refrig.; corner lot, 58x125. Radcliffe 7300.
DONALD F. MOORE. 7748 S. ASHLAND.

DE LUXE 3 APT.—NEARLY NEW; 5-5-5 rms.; canv. walls, tile wall baths; lot 35x 160. Gar. Nr. 84th and South Park. Except. barg. $12,000; cash $3,000, bal. mo. John McCarthy. 1405 W. 63d. Rep. 5000.

OPEN FOR INSPECTION
Sat. and Sun., 1 to 5. Modern 3 apt. with new stoker. 7745 S. Marshfield. Ran. 7382.

— SACRIFICE CORNER 12 APTS. IN — Englewood. Rental $5,850. Pr. $18,500. Bldg. in good repair and all rented. Mack of Martins. Stewart 4603.

SUN PARLOR 2 APT. BRICK—5-5; $6,250; nr. 74th and Wabash; closed porches; 2 heat. plants; garage. Hyde Park 7000.

WE HAVE SEVERAL LARGE APT. BLDGS. for sale at 3 x the rent. Frear-Delaplane Co., 5303 Hyde Park-blvd.

6 APT. BLDG., 6 RMS.; BEST TRANS. schools, college; ideal loc.; $5,000-$6,000 cash; real barg. Address N 210, Tribune.

WOODLAWN—23 FLATS, THREE STORES. Rental, $8,400. Pr., $22,000. Dorch. 5240.

16 FLAT NR. 79TH-ASHLAND—9 YEARS old; A-1 cond.; 4½ x rent. Radcliffe 4150.

2 FLAT BRICK—5-6; STM. HT.; $5,000; NR. 67th-Wood-st.; 2 c. brk. gar. Hem. 7900.

3 APT.—6'S; OCTAGON FRONT; NEAR 66th and I. C. $8,500. Hyde Park 7000.

4 APT. BRICK BLDG.—STOVE HT.; GD. cond., $9,000 cash. Address N 155, Tribune.

2 APT.—6-7 RMS.; NR. 76TH-EMERALD; church, school; sacr. price. Cedarcrest 1602.

Southwest Side.

TODAY'S BEST BUY.
Modern 2 flat brick bldg. 2-5's. Garage. Price $8,250. Artesian nr. 63d-st. Manor Realty, 2532 W. 63d-st. Hem. 8300.

— — PRICED TO FIT YOUR PURSE — —
5-5 rms., stm. ht. On 30 ft. lot, nr. 61st-Richmond-street. Priced low at $7,250.
F. H. HALVORSEN CO., 3145 W. 63D-ST.

2 FLAT BRICK—A-1 COND.; 2 CAR GAR.; gd. tran.; high rent. Barg. 4331 S. Sawyer.

North Side.

Winnemac Park District.
Corner 25 apt., 2, 3, and 4 rm. apts. Income $11,730 yrly. Cash nec. $12,500. Balance long term. Might use small trade.
BURKE & LYNN,
4747 N. Kedzie. 1544 Morse
Irving 7120. Rogers Park 7801.

ORDERED SOLD.
Modern 3 apt. bldgs., one and two baths. At sacrifice prices. No phone information. APPLEGATE & CO. FRANKLIN 7878.

NEAR HOWARD L STATION
Mod. 3 flat, $13,500; 3 6-rm. apts., slpg porch. enclos. rear stairway. Natl. firepl. Garage. Rental $2,580. Mr. Stenzel. Buc. 2015

CLOSING ESTATE.
2 flat frame, consisting of 3 apts.; stove ht.; garage; Irving Park, Lincoln-av. district; full price $3,300; all cash needed. Ravens. 4222.

MOD. 6 FLAT BRK.—4 R. FLATS, $13,000. 3 flat brick, pr. $5,000. 2 flat brick, 2 htg. plants, pr. $5,700. Other bargains. Dette, 1922 Irving Park. Buckingham 2015.

— — EDGEWATER COR. 12 APT. — —
4 and 5 room apts.; fine condition. Income $6,100. Price $27,000. Want offer. Walter T. Larson, 5157 N. Clark at Foster.

6 APT. BARG., $18,000.
Rog. Pk. mod. 5 rms. Rent $3,960. $7,000 cash. Wilkinson, 1619 Devon. Hol. 2677.

24 APTS., ONLY $35,000.
Rents $9,250. Terms. Choice cor. location. Arthur Kruggel & Co. Longbeach 5531.

— — $2,750 FOR $21,000 EQUITY — —
Modern 3 apts., 6 rms., tile baths, new stoves, brfl. gar. [5300 north]. Bal. lg. tm. Walter T. Larson, 5157 N. Clark, at Foster.

FORECLOSURE BARGAIN.
Devon-Western section. Brick 3 flat, 6 rms. each; like new. Holly. 4181.

BRICK 3 FLAT—GOOD CONDITION, GOOD location, good income, good price, $8,900. Ray Prince, 1828 Lawrence.

2445 FARGO—2 LARGE 6 RM. APTS.; Craftex walls, tile bath; terms. R. P. 8130.

FINEST 3 FLAT IN EDGEWATER—6 RMS. Lge lot. Must sell. Make offer. Shel. 8603.

SMASHOUT 3 APT. BLDG., STM. HT. MUST be sold. Nr. Sheffield-Clark. Lon. 4650.

ROGERS PARK 16 APT.—4 AND 5 ROOMS. Buy for 60% of mortgage. Rog. P. 6636.

Northwest Side.

INCOME AND HOME.
2-6s, with 1-4 in bsmt. H. w. heat. 2 car gar. Present rent of $62.50 plus $20 for owner's flat pays for the bldg. in 15 years and pays taxes. $895 cash down.
BURKE & LYNN,
4747 N. Kedzie. 1544 Morse.
Irving 7120. Rogers Park 7801.

ONLY $725 CASH
and part of rent buys a modern 2 apartment brick; 5 and 5; steam heat; rent $90 per month; 2 car garage; balance 15 years. See Mr. Manon,
BURKE & LYNN,
4747 N. KEDZIE. IRVING 7120.

— — — — 4221 LELAND-AV. — — — —
2 flat brick, 5 rooms, sleeping porch, oil burner, 1st apt. vacant. Small down payment, balance monthly including taxes.
NORTH AMERICAN LIFE INS. CO.,
36 S. State-st. Randolph 6774.

— — — IT HAPPENS ONLY ONCE — — —
4 flat corner, good location. Income $156, monthly payment $84; $2,000 down, long term 5% mtg. If you pass this up, your misfortune. Mr. Turner. Merrimac 4300.

— — — THE BEST BUY TODAY — — —
Portage Park district 8 apt. bldg., all 4 rms., steam heat, wide corner lot. Rents $3,840. Price $18,500; $7,500 cash required
C. H. ADAMS & CO., 5152 Division-st.

2341 N. SPRINGFIELD-AV.—1½ FRAME, brick bsmt., 5-6 rms.; furnace and stove; wide lot; gar.; barg. Sat. or Sun., 2 to 4, or Haderlein, excl. agt. Lake View 4666.

ATTRAC. BRICK 2 APT. BLDG., $5,350. 2 h. w. heating plants, 2 car brick garage. Shakespeare nr. Kostner. Barg. Rand. 3021.

MODERN—2 FLAT BRK., 5-5 RMS.; H. W. heat; will sacrifice for $75.00. Keating near Belmont; call Zeller, Wel. 4466.

4842 N. ALBANY—3-5 RM. APTS. CONS. $8,250. Shanklin & Co., 111 W. Washington. Fra 5034.

1¼ STORY BRK.—4 AND 6 ROOMS—H. W. ht., 3 car brk. gar. 34x125 ft. lot. Barg. $5,500. Acme Realty Co., 4126 Milwaukee-av.

$850 DOWN BUYS BEAUT. 2 FLAT MOD. brk.; h. w. ht.; plaster ceil.; stl. const.; gar. GLEN Realty, Ave. 1441. 3052 N. Laramie.

COR. 4 FLAT, 11 YRS. OLD, MODERN, excel. cond. 2 car brk. gar. A smashout. Must be sold. Mo. inc. $185. Lon. 4650.

6 RM. OCTAGON FRONT MOD. 2 FLAT brick. 5010 N. Mango, 1st. Pens. 9263.

12 APTS.—GOOD INCOME; $13,500; $3,000 cash. Inq. 3943 Irving Pk.

3040 N. KILPATRICK—BRK. 2 FLAT; H. W. h.; 2 c. gar.; ex. tr.; gd. inc.; rea. Pal. 6058

3 FL. BRK.—HTD.; INC. $132 MO. $6,750; cash $1,500. 5044 Montrose. Pen. 7670.

$3,700 — 2639 N. RIDGEWAY, 3 FLAT frame, oak firs., gar. Medora, Stew. 3601.

West Side.

CORNER BRK. 4 FLAT—2-6 AND 2-4 RM. apts. Lge. rms., tile bath, A-1 cond. Nr. trans. Only $1,500 cash. Aus. 6611.

BRICK 6 APT. BLDG—STOVE HT.; $4,500; 3-4s; 3-5 rm. apts. Avers near 15th. Foreclosure bargain. $1,000 cash. Rand. 3021.

EXCEPTIONAL BARGAIN—2½ STORY BRK. 2 6s; 5 r. bsmt., gar. Rt. $75. Pr. $2,500. 1521 S. Spaulding. Call M. Kraines. Cen. 2600

3-6S, 4109 GLADYS—SUN PARLORS, RENT $2,050; sell $9,000; terms. Dear. 9862.

5 FLT. BRK.—$8,500; 3 5S, 2 4S; ENCL. pch.; stove ht. 839 N. Rockwell. Bru. 4345

REAL ESTATE—BUSINESS PROPERTY.

South Side.

GARAGE BLDG. — 100X125; SUITABLE for food mart; exc. loc., S. Side, between Park Manor and Chatham Fields dist. Good trans. No reas. offer refused. For further information Address S X 230, Tribune.

646-50 W. 47TH-STREET—3 NEW BRICK, stove heated stores. Large garage. $7,000.
R. M. O'BRIEN & CO.,
111 W. Washington-st. Rand. 3062.

WOODLAWN—BARG.; 2½ TIMES RENT; 3 stores, 23 apts.; $20,000. Eng. 1680.

Southwest Side.

STORE—N. E. CORNER 111TH AND ALbany; lot 66x125 ft.; exc. opp. Alb. 6054.

West Side.

163-71 N. CICERO-AVENUE—4 STORES, 12 apts., 8 garages; rents $8,900; price $43,500; ¼ cash.
S. Yondorf & Co., Inc., 134 N. La Salle-st.

1 STORE, 5 APTS.—INC. $1,000; $5,500; Roosevelt near Sacramento. Ran. [illegible]

General.

— BUSINESS PROPERTY IN JOLIET — 3 story brick bldg.; fireproof constr.; store space on 1st floor; 2d and 3d floor, office space and meeting hall; 2 blks. from loop; lot size 44x124; $21,000.
ADDRESS N 207, TRIBUNE.

(Continued on following page.)

REAL ESTATE—HOUSES.

(Continued from preceding page)

General.

MOVE IN JUNE 1ST.

Here you are. This house built to your specifications nearly completed for the unheard of price of $1,775. Hurry! We can't build many at this price. ADDRESS F G 505, TRIBUNE.

South Side.

INSPECT THESE MODEL HOMES. 8604 AND 8608 MARYLAND-AV. Close to Illinois Central station, Cottage Grove and 87th-street cars. 5 extra large rooms embodying all the latest appointments. Forced air gas heat, tile bath, shower, all cedar lined closets, complete insulation, Venetian blinds. The best values ever offered on the South Side. Price surprisingly low, with only $1,000 down and balance in small monthly payments over a 20 year period. These homes are complete in every detail. OPEN DAILY, 10 A. M. TO 9 P. M. Sutton Holmes, Incorporated 126 COTTAGE GROVE-AV. ABER. 5111.

HOMESEEKERS

Get our list of HOLC properties. Some are reconditioned and ready to move into. Terms are as low as 10% down, balance so easy you will be surprised how much money you are putting away for your future security. See Your Own Broker OR CALL OUR SALES MANAGER. WM. E. MOSBY & CO., INC., 8032 Cottage Grove. Radcliffe 0100. OPEN SUNDAYS AND EVENINGS.

Spacious Home and Grounds

Face brk., tile bath, 2 lav., 3 bedrooms, sleep. pch., brkfast. rm. Excl. naborhood. 2 car gar., 80 ft. front [will divide]. Reas. 7329 OGLESBY-AVENUE.

— — $54.10 PER MONTH, F. H. A. — — Buys new 6 room de luxe residence. Now showing model, 8430 S. Prairie-avenue. PETERS & PETERS. 7329 South Park-av. Radcliffe 6800.

7119 CRANDON—BEAUTIFUL BUNGALOW; 7 rooms, 2 baths; garage; attractive price. Phone Fairfax 9300 for appointment and full particulars.

6 Rm. Pressed Brick Home.

Tile roof, bath, extra lav. Price $8,700. $4,000 csh. FHA. $52.50 mo. 1050 W. 92d-pl.

SIX ROOM BRICK RESIDENCE—BETWEEN 81st and 82d on Champlain-av.; 3 lge. light bedrooms and closets; gas heat; insulated roof. Address N 178, Tribune.

COR. RESIDENCE—8 RMS., ALL MOD.; sm. down payment or trade for bungalow or 3 flat. 8201 Champion. Vinc. 8371.

STAR BARGAIN—$4,500 FOR 5 RM. HOLC mod. brk. bung.; $450 cash, $33 per mo. ½ blk. 7c car. Volk Realty, 6959 Fullerton.

NEW 6 RM. HSE., INSULATED; TILE kitch., bath and shwr.; steel cabinet; stm. ht.; enc. pch.; 2 c. gar. FHA. 8324 Lafayette.

NEW IN DESIGN AND APPOINTMENTS—5 beautiful rms.; tile bath; high basement; unusual windows; reas. 9912 Calumet-av.

$200 CASH BUYS DEED BRICK BUNG. 8837 Morgan. Saunders. Dorch. 5240.

NEW 5 OR 6 RM. BRICK RESIDENCES—Tile bath; on large lot. $6,000. Bev. 5000.

6 R. BRK. BUNG.—GAR. OPEN FOR INspection. Owner. 7521 Cregier. Pla. 5981.

5 RMS.—1ST. FLR.; HTD.; ALL CARPETed; $42.50. 817 E. 87th-place.

NEW 5 RM. BUNG.—SMALL DN. PAYMT. 9924 Green-st. Might trade. Bev. 7770.

Southwest Side.

YOUR HOME AND MINE.

$2,750 means under F. H. A. financing that in seven years it's all yours. You or I can have this. This price includes plumbing, running water, 2 airy bedrms., spacious living room, practical kitchen. 100 ft. of fertile land. You should answer this, as it may mean independence for life for you. ADDRESS F E 305, TRIBUNE.

$250 CASH.

Just that amount moves you into this large 4 rm. home on almost ½ acre ground. Across street from city limits. Southwest. Full price, $2,745. Address F B 144, Tribune.

— BEAUTIFUL 7 RM. BRK. BUNGALOW — 3015 W. 54TH-ST. H. w. ht.; tile bath and kitch.; 48 ft. lot. Garage, side drive; bargain. Must sell. Leaving town. See Saturday, 1 to 5 p. m.

$5,250—60TH-RICHMOND.

6 rm. brk. bung., h. w. ht., 2 car gar., wide lot. Manor Realty. 2532 W. 63d. Hem. 8300.

NEW, MODERN BRICK HOMES ON 33 FT. lot, 1 blk. st. car; small dn. paymt., $32 mo. 5990 ARCHER-AVENUE.

5 R. BK. BNG., OCT. FT., 30 FT. LOT; NR. 63d. $5,000. 3251 W. 63d. Pro. 9163.

3426 W. 60TH-ST.—6 RM. BRICK BUNG. $4,350; $600 dn., tms. 5138 S. Albany-av.

North Side.

7 RM. FRAME HOUSE—CAN BE USED AS 2 apts.; 2 car brick garage; 33 ft. lot; 2 baths, 1 bedrm. on 1st floor. Near Clark-Devon. Briargate 0164.

ESTATE MUST LIQUIDATE 8 RM. FRAME residence; hot water heat. 50x125. 6739 Newgard-avenue. Submit offers. Franklin 9200, Local 220.

— — — POSSESSION MAY 1ST — — — See this beau. W. Rog. Pk. 6 rm. bung. today. Large lot; tile b.; canv. walls; exc. cond.; nr. all schls. Make off. Tms. Bri. 3508.

NEW BRICK RESIDENCE—5 LARGE, LGT. rms., insulated, large lot. Rog. Pk. nr. schl., bus, shops, park. Price $7,450. Small payment. L. C. Burgener. Rog. Park 0458.

5103 N. OAKLEY-AV.—5 RM. COTTAGE; stoker; stm. ht.; bldg. in very best cond.; garage; a real barg. Sat. or Sun., 2 to 4, or Haderlein. Excl. Agt. Lake View 4666.

SEE THIS ATTRAC. ROG. PK. 9 RM. COR. bung.; tile roof; gar.; 2 tile baths; h. w. heat; 5 bedr.; canv. walls; exc. cond. Owner will sac. 7435 North Campbell.

BEAUTIFUL RAVENSWOOD MANOR — 6 rm. brick bung.; canvas walls; nat. fireplace; all carpeted; gas heat; furnished or unfurn.; sacrifice. 2732 Agatite. Ind. 0239.

5 R. BR. BUNG.—H. W. HT.; GAR.; LOT 30X 123; nr. Milw'kee-av. cars; pr. $4,750; tms. John Krohn Co., 5339 Lawrence. Pal. 3002.

$550 CASH BUYS FORECLOSED 5 ROOM residence; h. w. heat; near Winnemac Park; balance $19 mo. Campe & Co., Lon. 1239.

12 RM. RES.—2 BATHS, GARAGE. PRICE $5,500; 6 r. res., h. w. heat. Price $3,950. Dette. Buc. 2015.

6 ROOM BRICK HOME—H. W. HT.; $5,500; $500 dn., $40 mo. Address E P 482, Tribune

2547 JARVIS-AV. — NEW ENGLISH RES Small cash down. Open 2-5 Bri. 4000.

5 ROOMS—GARAGE. LARGE LOT: NEAR school; gd. transp. 8159 Addison-st.

$3,000 BUYS 6 RM. BRK. RESIDENCE—H. w. ht., elec. refrig. 863 Wrightwood.

Northwest Side.

BELMONT-CENTRAL DIST.

Attractive, well built brick bungalow. 5 CHEERY ROOMS—PRICED RIGHT. $550 CASH, $42 MONTH. KEENEY, 5612 North-av. Merrimac 4300. Open Evenings till 9—All Day Sunday.

OCTAGON FRT. YEL. BRK. BUNG.—H. W. ht.; 5 very lge., well arrgd. rms. Also htd. slpg. pch. Complete recond.; immed. poss.; nr. Belmont and Laramie. A choice resid. sect. Only 10% cash. S. O. Stone & Co., 4503 Milwaukee. Pen. 3900.

— — SEE THIS BARGAIN TODAY — — 6 rm. brick home—BEACH-AV., near HOMAN-AV. $500 cash, balance monthly, buys 6 rm. hot water heat [3 bedrms.]; 2 car gar. Price only $4,000. Make offer. C. H. ADAMS & CO., 5152 Division-street.

6 ROOM BRICK RESIDENCE

$4,950. $1,000 cash. $28 mo., plus taxes. Excellent condition and location. A. J. Schorsch & Co., 6059 Irving Park-road.

MY FINE 6 RM. BRK. BUNG., H. W. HT., extra htd. rm. in attic, mod. kitchen, 37½ ft. lot, side drive to gar. Open for inspect., 1 to 5 p. m. Sat. and Sun. Price $6,000. 4930 Eddy-street.

FHA INSPECTED AND APPROVED ENGlish style homes and residences on Normandy-Natoma just N. of Belmont. A. J. Schorsch & Co., 6059 Irving Park-rd.

6 RM. BRK. RES.—3 DOWN, 3 UP; 1½ baths; new furnace; garage; near school, church, shopping trans. Price, $6,000. GREGOR, 4200 Lawrence-av. Pal. 1461.

— — BEAUTIFUL NEW 5-6 ROOMS — — Eng. type bung., mod. thruout, large lot; hot wat. ht., tile kit.; bath, well insul. 6057 Eddy. 5700 block Melrose at Menard.

— — — ESTATE MUST SELL — — — 2 flat frame. 34 ft. lot. Milwaukee-av. near Lawrence. Sacrifice $5,500. Pal. 3002.

NORWOOD PARK—5 RM. QUEEN ANNE bung. Fur. ht., lge. lot. $750 cash, balance like rent. Price $3,950. Kildare 5160.

FRAME BUNG.—IN FINE NEIGHBORHD.; 2 c. gar.; paved st. and alley; $3,500; $400 dn. 2544 N. New England. Ard. 4163.

5 RM. BRICK HOME—FURN. HT., REMOD. Venetian blinds, arched doors; $4,750; $1,000 down. 3615 N. Olcott.

EDGEBROOK—MODEL HOME; 6311 N. LE Mai. 6 rooms; insulated; gas heat. Open for inspection, or phone Edgewater 5439.

12 YR. OLD 5 RM. BRICK—FURN.; $3,500; $300 cash. Inq. 3943 Irving Pk.

2 STY. FR.—INC. BLDG.; 2 CAR GAR.; LOT 50x125. $3,900; $1,000 cash. Ave. 2200.

$500 DN. BUYS 6 RM. BRK.—NR. CENtral Pk.-North-av. Price $4,000. Ber. 4436.

REAL BARGAIN—5 RM. BRK. BUNG.; 2 car gar.; must sell imm. 5855 Addison-av.

6 RM BRICK COLONIAL RES.; GAR. $4,750 See owner. 4587 Elston. Pal. 6716.

$35 PER MO., INCL. INT., BUYS 6 RM. brk., h. w. ht. 10% cash. Pen. 2600.

BEAUT. OCT. BRK. BUNG.—TILE BATH F. ht. ½ blk. Irv. Pk. Pr. $4,950. Pal. 7201.

NEW 4 RM. HSE.—INTERIOR UNFINISHED; $1,450. $250 dn., $25 mo. 8000 Belmont-av.

5 RM. BRK., BSMT., BATH, FURN HT., BIG att.; $5,250, tms. 8110 Forest Preserve-dr.

5 R. BR. BUNG.—$3,800. 5 R. COT. $2,000. Terms. Dette. 1922 Irving Pk. Buc. 2015.

EXC. 5 RM. BRK. BUNG. GLZD. PCH., SAC. $4,500; tms.; bal. $30 mo. 2507 N. Laramie.

HOUSES BUILT TO ORDER.

COMP. BEAU. ARCH BRK. BUNG., $3,850. No cash if taken now; model, 3558 Archer.

Test Your Facts

Here are the correct answers to the "Test Your Facts" questions on today's editorial page:

1. [b] "The Mikado."
2. [a] A warm, moist, southwest wind of the coastal regions of Washington and Oregon.
3. [c] Finland.
4. [c] Famous battles.

REAL ESTATE—VACANT.

South Side.

— — 25X133 FOOT LOTS, $49 EACH — — TERMS, $1 DOWN, $1 A WEEK. GUARANTEE TITLE. NO ASSESSMENTS. FRANK DE LUGACH, REAL ESTATE. 2339 WEST 95TH-ST. AT WESTERN.

FOREST NR. 100, $495; VERNON-107, $595; Vernon-102, 60 ft., $1,150. H. Pon. Pul. 4000

Southwest Side.

HALF ACRES.

FREE AND CLEAR WITH GUARANTEE POLICY. FULL PRICE, $95 EACH. Inquire S. E. corner of 95th-st. and Harlem-av.

North Side.

FORCED TO SELL MY $3,000 LOT FOR $800. Mozart at Granville. Lon. 5332.

Northwest Side.

ON LEOTI-AV., EDGEBROOK — LOT, 50X 150; all improvements in; price only $1,500; a fine home being built close by. Owner, Long 4490, wk. days.

RESIDENCE LOT—4528 N. KNOX, 40 FT.; nr. school, R. R. sta., park, transp. Sacrifice, $750. Owner. Pensacola 5100.

— — — EDGEBROOK'S BEST BUY — — — 40x125 ft., $995. 6151 Caldwell-av.

REAL ESTATE—SUBURBAN—SOUTH.

Beverly Hills—20 minutes to loop.

BEAU. HOME ON 44X135 FT. LOT; BEVerly Hills; 3 bedrms.; tile bath with dressing table; lavatory for master bedrm.; U-shape kitchen and breakfast rm. Bev. 5273.

HI. GRADE HILLSIDE HOMESITE, 60X150 ft.; 110th-pl., W. of Longwood-dr.; $55 ft. L. Ficklen & Co., 1956 W. 95th. Bev. 6800.

Homewood—32 minutes to loop.

NEW 6 RM. BRK. HOME—READY FOR OCcupancy; summer; air cond., fireplace; insulated; attached garage. Open Sunday. A. A. Sommerfeld, 2034 Ridge-rd. Homewood.

5 RM. BUNGALOW—EXCELLENT CONDItion; quiet st.; near schools and stores; priced right. Open Sunday. A. A. Sommerfeld, 2034 Ridge-rd. Homewood.

Midlothian—26 minutes to loop.

$250 DN., $30 MO.—NEW FACED BRICK; 6 rms., 2 unfinished; lg. lot; utility rm., oil ht.; $4,570; 3 blks. sta.; sewers; booming. Midlothian. Jennings, opp. R. I. sta. 147th-st.

$100 DN., $20 MO. STORY AND HALF modern brick; 4 rm. and bath; needs some repair. Lge. lot. Jennings, 3800 W. 147th.

General—Suburban South.

You've Waited 50 Years

for some one to build you a complete Cape Cod house under $3,000; 2 bedrooms, large living room, lovely kitchen, complete bath, running water. No assessments now or ever. ADDRESS F D 95, TRIBUNE.

AMAZING VALUE—ONLY $600 CASH AND you move into lovely, modern, 6 rm. brk. home. Elec. transp. to loop. Pr. $5,950. Bal. less than rent. Address S G 82, Tribune.

REAL ESTATE—SUBURBAN—S. W.

Oak Lawn—36 minutes to loop.

9325 S. 73D-CT.—NEW 6 RM. RES.; LOT 83x135; nr. schls., trans.; reas.; terms.

Tinley Park—35 minutes to loop.

$300 DOWN.

NEW 2 STORY 5 ROOM HOUSE. Brick fireplace, furn. heat, gas, elec., 2 blks. exp. to loop, good neighbors, schools, stores, churches; drive to our Tinley Park office, 177th and Oak Park. Grover G. Elmore, 100 N. LaSalle-st. Fra. 2650

General—Suburban S. W.

HEADQUARTERS WORK. MEN'S FARMS. N. E. cor. Harlem-av. and 79th-street. Saturday Afternoon. Sunday all day. With cottages, $1,175. $160 cash. Blk. deep farms, stone rds., electric. $275. $50 cash. $5 mo. Also 5-10-20 acre farms. Clearing District Acres. $195 up.

COUNTRYSIDE HOME.

Complete in every detail on small farm—paved stone road—elec. No extra pymts. Low taxes. Price $2,750; financed. ADDRESS F F 556, TRIBUNE.

WOODED COUNTRY ESTATE BEING DIV. Sundays only. Archer-av. and 147th-st. Beautiful woods, $675. $135 cash. 5 Acre paved rd. farms, $750. $150 cash. 10 Acre farms, $137 Acre. Improved with home and 10 acres, $2,750. $375 cash. $55 mo.

3 ROOM HOUSE, 2 ACRES — GARAGE. Elec., gas, hard road, good trans. to loop. $100 down, $20 month. Pros. 1139.

REAL ESTATE—SUBURBAN—NORTH.

Evanston—15 minutes to loop.

OPEN TODAY, 2-5.

Something new for this area. Six attached beautiful Georgian brick Col. homes. Ready for May 1st. Monthly payments, $60.59 to $84.78. Just N. of Northwestern Central-st. station. Cor. Broadway & Livingston. To see is to be convinced of their charm, construction, and economy. QUINLAN & TYSON, Inc., Rog. 2616, Univ. 2600, Wil. 2602.

7 RMS.—BRICK; 2½ TILED BATHS; BLK from Lincolnwood school. Drastic cut. Rog. Pk. 0271. Univ. 0283.

4 SUNNY RMS. AND SUN PARL. IN 2 flat bldg.; h. w. heat; large yard; $47.50, includ. garage. 715 Austin-st., Long. 8833.

Glencoe—24 minutes to loop.

UNIQUE 3 BEDRM., 2½ B., COL.; OIL; LG. wooded lot; only $12,500. Winnetka 253.

Glenview—27 minutes to loop.

— — OWNER WILL SAC. FOR CASH — — TOTAL PRICE, $5,350, BUYS MODERN HOME ON ¾ ACRE GROUND adj. Pickwick golf course; nr. schls., trans. Steel constr., full bsmt. H. W. ht., insulated, sun pch., side drive, mod. plbg., latest kit. 5000 Dempster, opp. L. Ph. Niles Center 4.

PRETTY 5 RM. HOME ON 100 FT. LOT; red brick all around; tile roof; 2 car garage; Glen Oak Acres, Glenview; $700 cash required. Harrold, 4714 Oakton. Niles Center 4714.

Highland Park—30 minutes to loop.

EAST BRAESIDE 7 RM. BRICK—2½ BATHS; brkfst. nk., oil ht., attached gar., nr. trans. and schls., $22,000. Highland Pk. 869.

7 RM. TILE HOUSE—H. W. H.; 3 CAR gar.; nr. transp., schls.; $8,000. H. P. 1520

Lake Forest—39 minutes to loop.

OWNER SACRIF. 2 LARGE LOTS, CLEAR. Near transportation. Gas, light, water; or take small farm in trade. Bit. 3397.

Niles Center—31 minutes to loop.

— — 2 AND 3 APARTMENT BLDG. — — NILES-WESTCHESTER REALTY CO. 4120 OAKTON-STREET. Niles Center 2600

Wilmette—22 minutes to loop.

2 BATHS.

Attractive 8 rm. cement home; 4 rms. and bath on 1st floor; 4 bedrms. and bath on 2d. Hot w. heat, new garage; nr. schools and transp. A buy at $8,500. Terms. R. M. JOHNSTON & CO., Opposite L terminal. Wilmette 444.

Winnetka—21 minutes to loop.

— BEAUTIFUL HOME—7 BEDROOMS — 5½ baths; sun room; sleeping porch; oil or gas heat; 2 car attached garage. Telephone owner, Winnetka 7 or 1757.

General—Suburban North.

RENT-SELL—COZY 4 RM. MOD. N. SHR. cotg.; lg. glz. pchs.; grdn., trees; $200 dn., $26 mo. Hinckley, Winthrop Hbr., Ill. Dre. 7817

REAL ESTATE—SUBURBAN—N. W.

Des Plaines—23 minutes to loop.

NEW HOME ON ¼ AC., 120 FT. FRONTAGE on hard road, full basement, nat. fireplace, att. garage, FHA financed, $500 cash, bal. like rent. Take Touhy to Lee-st., which is 1st road west of Mannheim-rd., then S. 2 blks., where I will be in car Sunday. Grover C. Elmore, 100 N. LaSalle, Fra. 2650.

BUNG.—$4,250; EASY TERMS; 5 RMS.; H. w. heat; 60x265; garage. Phone 304R.

Edison Park—17 minutes to loop.

LOT 43X125—IN FINE RESID. DIST.; NR. Touhy-Harlem; reas.; cash. Avenue 6772.

Mount Prospect—26 min. to loop.

AT PROSPECT HEIGHTS—1¼ ACRES HIGH land, black soil; restricted section. Approved for FHA loans. Price $550. Sta. 3861.

Norwood Park—17 minutes to loop.

12 NEW 5-6 ROOM HOMES, COMPLETED. Across st. from Chgo. Low taxes, all improv.; 7c fare; de luxe kitchens; insulated; full basements; on lge. lots. Small dn. paymt. $33 mo., FHA. Cor. Harlem-Foster. New. 5347.

Park Ridge—19 minutes to loop.

BY OWNER—5 LGE., AIRY RMS.; ENCL. pch.; face brick; h. w. oil ht.; natural fireplace; oak flrs.; 2 car gar.; overhead doors; side dr.; lot 50x177; gd. trans. Pk. R. 851J.

RED BRICK COLONIAL HOUSE—CORNER prop.; 4 bedrooms; 2 tile baths; breakfast rm.; recreation rm.; nr. schools, transp. 435 S. Crescent-av. Park Ridge 1336. Terms.

6 RMS.—FRAME HSE.; 62X179 FT.; 4½ blks. N.West. station; trees, shrubs, $5,200. 2 car gar. Owner. Park Ridge 1523 J.

WILL SAC. MY 2 50 FOOT FRONT LOTS—In Park Ridge near Edison Park; for $2,200. Call Ardmore 1992.

BY OWNER—6 RM. COLONIAL; FIREPL.; new 2 car gar.; model kit.; must be seen to be appreciated; $8,750. 808 S. Prospect.

BEAUTIFUL DUTCH COLONIAL RES.—6 rms.; breakfast rm.; lot 60x160; landscaped; finest sect. 610 Merrill, Park Ridge.

REAL ESTATE—SUBURBAN—N. W.

General—Suburban N. W.

— — — JUST RIGHT DISTANCE — — — Higgins-rd. at Devon-av. 3½ Miles W. of Harlem-av. New low cost home, farm project. Electric, schools, paved road, rich soil. Farm home [nearly fin.], $1,875, $275 cash. Also 1-2½-5 acre farms cheap. Every afternoon. All day Sunday.

$50 CASH—BUYS LGE. GARDEN HOMEsite near Park Ridge; price $295; will build; FHA tms. Address S S 431, Tribune.

REAL ESTATE—SUBURBAN—WEST.

Austin—14 minutes to loop.

$6,000 BUYS 8 RM. RES.; WEST OF LARAmie, nr. Wash.-blvd.; furnace heat; lot, 32x 125; 2 c. gar. Immac. cond. Terms. Pilgrim, 5637 W. Lake. Aus. 1680-Vil. 5100.

AUSTIN BUYS—8 APTS., $17,500; 6 APTS., $13,500; store, 3 flats, $7,500; bung., $4,750. Bates, 258 Chicago-av., Oak Park.

937 N. AUSTIN—5 LGE., SUN., MOD. RMS.; den; tile bath; exc. tran.; will dec.; $62.50.

Bellwood—23 minutes to loop.

5 R. BRK. HOME—NOW READY; H. W. HT.; all imprv. in and paid; FHA financed. Price $4,500, terms. See this bargain today, 1-5 p. m. Hulbert office, 300 S. Mannheim.

Cicero—13 minutes to loop.

$4,000—BUYS 2 FLAT 5-4 RMS. BRK. AND frame consruct. A-1 cond.; 2 blks. "L." Kohout Bros., 6200 W. Cermak. Cra. 5800.

Downers Grove—37 minutes to loop.

— — — LARGE BUILDING SITE — — — Gas, electric, water and streets in and paid for; low taxes; 5 blocks to C., B. & Q. depot. Will build to suit. FHA terms. ADDRESS T B 551, TRIBUNE.

VACANT LOT — 50X125 FT. ALL IMprove. in and paid. $725. Pensacola 6088.

Elmhurst—23 minutes to loop.

MUST LIQUIDATE 54 FT. NR. A. & E., imp. pd.; $1,100. Address F K 279, Tribune.

Glen Ellyn—33 minutes to loop.

MODERN COLONIAL—6 SPAC. RMS.; EXC. construc., loca., cond. Glen Ellyn 1554.

Hinsdale—27 minutes to loop.

COLONIAL 12 ROOMS—4½ BATHS, 5 MASter, 2 servants' bedrooms, 5 fireplaces; gas ht.; best location; 1½ wooded acres; 3 car garage; good transp. 321 S. County Line-road. Hinsdale 664.

Beau. English Stone House.

Landscape, 5 wooded a. or more. Hinsdale 480YI. E. Keller, owner, 83d-County Line-rd.

Lombard—27 minutes to loop.

$32.00 MO. PAYS ALL.

Superior constr.; 5 rms., air conditioned; fully insulated; decorated; latest fixtures; complete house; large lot; all impr. paid. $4,975.

Low taxes; city water; 30 minutes to loop; fine neighbors; beau. suburb; many plans. Write for appt. Address F D 121, Tribune.

$25 DOWN.

and $15 a mo. will start you toward a new home, 5 rm. complete, low as $4,975. ADDRESS F D 112, TRIBUNE.

Maywood—18 minutes to loop.

STURDY 5 RM. BUNG.—2 C. GAR. 60 FT. lot, 2 blks. L. Red. to $5,500. $1,000 dn. Wild & Co., 1320 S. 5th-av. May. 2945.

Oak Park—16 minutes to loop.

— — — — A SPECIAL BARGAIN — — — — New and mod. brick residence, N. Oak Park corner; tile bath and kitch., shower stall, game rm. Price $15,000; terms. R. W. Bramberg & Co. Merrimac 7200 or Euc. 2017.

BEST BUY IN N. OAK PARK—6 ROOM stucco home; tile bath; sleep. porch; open firepl.; 2 car gar.; side drive; E-Z terms. Johnson Bros., 123 South-blvd. Euclid 163.

BUILDER OFFERS

new 6 room brick veneer residence. 539 S. SCOVILLE. SEE TODAY, 1-6.

25 APT. BLDG.—1 BLK. TO L; A-1 COND. Inc. $15,600 yr.; 13 yrs. old. See us for buys. McCARTHY, 26 N. Crawford-av. Ked. 8548.

MOVING OUT OF CITY—SAC. 6 ROOM resid.; slpg. and sun pch.; natural firepl.; attached 2 car garage. Phone Village 6150.

Riverside—19 minutes to loop.

IDEAL FAMILY HOME.

Happiness and comfort will be enjoyed in this properly arranged home. Beautifully landscaped with evergreens. Knotty pine recreation room; h. w.-autom. heat; 3 bedrms.; modern bath; 2 car garage. Original cost, $17,000. Will sell for $10,900. HENRY A. MILLER, REALTOR. Main ofc. N. of Riverside depot. Riv. 5656.

— — — FOR RENT—3½-4 ROOMS — — — S. W. COR. FOREST AND EAST-AVS. New bldg.; tile wall bathrooms, painted walls; gas and refrigeration included; excellent transportation. Reasonable rent.

3 MODEL QUALITY HOMES—$7,950 TO $8,800. Two sold. Will also build to order. H. E. White, Designer and Builder, 8624 Parkview-av., Hollywood. Ph. Brookfield 4338.

9 RM. BRK. RES., LOT, 100X200, 195 Northwood-rd., shown by appt. only. Make offer. Ph. owner, Riverside 6548.

6 ROOM BRICK—2 C. GAR.; EXCLUS. SECtion. $13,900. $5,000 cash. Riverside 2203.

Wheaton—38 minutes to loop.

ATTENTION RESPONSIBLE BUYER—Attractive 6 rm. English brick home. Wooded lot. Only $7,900. NO down pmt., $65 mo. incl. int. R. M. Crooks, Liberty Bldg., tel. 31.

General—Suburban West.

—CLOSE IN COMMUNITY FARM HOMES—Solve your living problems here. With farmstead and good home. Easily perfected. $1,575. $250 cash. Roosevelt-rd. Just West of York-rd. 6 Miles West of Harlem-av. Daily, 1-6. All day Sunday.

5 ROOM HOUSE, $3,000.

Close to depot, stores and schools. Water, gas, elec., complete plumbing, hot water heat. 2 car garage. 45 min. to loop on C. B. & Q. service. Total price $3,000; no extras. $300 down, bal. easy. Address F C 319, Tribune.

150 FT. ON HIGHWAY—3½ RM. HSE.; GArage; water, gas and electric; rabbit and poultry bldgs.; fruit and berries; $500 will handle bal. long term. See on Sunday. W. C. Jahnke, 4714 S. Lincoln, Rt. 53, Lisle, Ill.

BRAND NEW, MODERN 4 ROOM HOME. Complete in every detail. No extras. Lge. lot includ. Move in now. Price $3,495. Sm. down paymt. Graue, 117 N. York-st., Elmhurst.

$25 PER MO., SMALL DOWN PAYMENT. New 4 rm. home on large garden homesite. Can easily be made into 6 rooms. All facilities. Address F G 87, Tribune.

REAL ESTATE—FARM LANDS.

Farm Land Classified advertisments will be found in the News Section adjacent to the daily feature "Day By Day Story of the Experimental Farms."

REAL ESTATE—ACRE PROPERTY.

—1 TO 5 ACRES SAC. BY ESTATE — Adj. Forest Pres. bridal path nr. Dempster-st., schls., bus, stm., L. Ph. Niles Center 4.

REAL ESTATE—OTHER CITIES.

FOR SALE—9 ROOM MODERN HOME—Hot water heat, bath, fireplace. Excellent location, near school. Shade. Good live town. Price $2,950; $1,500 down. Terms. LEWIS S. McKINNEY, BANGOR, MICH.

REAL ESTATE—RESORT PROPERTIES.

Illinois.

COTTAGE—$679—LOT

Believe it or not. This is a carpenter built cottage. Large living room, kitchen, bedrm., screened porch. The lot is a choice parcel. See this Sunday, sure. Arthur T. McIntosh & Co.'s Forest Lake, Milwaukee-av. to Half Day, west on route 22 to McHenry-rd., then north 2 miles. Watch for Forest Lake signs.

COTTAGE AT WONDER LAKE, ILL.—REcently remod.; firepl. with circular unit; elec. lights, run. water, inside toilet, dri-gas for cooking. Phone. Completely modern and ready to live in. Furn. with tabletop stove and Electrolux ice box included. Lake front lot. Price $5,000. Reas. terms to respon. party. Ph. Lake 3723 or Detterdeck, 4323 N. Paulina-street.

ON A WOODED KNOLL.

Closest in lake. Cottage finished inside and out. Running water, creek in yard. Large piece of land; white oak trees. See this quick. ADDRESS F G 506, TRIBUNE.

— — — — MUST SACRIFICE — — — — Lovely lake cottage, $700; part cash; insulated for winter use; only 2 years old; like new; beautiful sand bottom lake; private beach, close to Chicago; must be sold at once. ADDRESS S Y 126, TRIBUNE.

ONLY $16.58 BUYS NEW HOME ON LRGE. scenic lot, completely insulated and finished throughout. Total price, $895. Finest natural lake, 40 miles. Improved, restricted. ADDRESS F E 593, TRIBUNE.

FOR SALE—AT MYERS BAY, PISTAKEE Lake; log cabin, lined with real pine, large, screened porch, native stone fireplace with heatalator, elec., gas, running water, high wooded lot. Fairfax 5697.

— — WICKLINE BAY — SOUTH END — — WONDER LAKE—WOODED LOT, $295. Lake home with porch, $695. Sand beach. Write G. W. Wickline, West McHenry, Ill.

— — — — $14 PER MONTH — — — — Pays for a lake cottage in Wisconsin's best stocked natural lake, only 48 miles Chicago. ADDRESS F A 270, TRIBUNE.

SACRIF.—NEARLY NEW 4 RM. COTTAGE, not a shack; lge. porch; 50 ft. lot; inside toilet and water, etc.; nr. Antioch, $1,050. Only $150 down. Address T B 57, Tribune.

$2,000 LOG CABIN — NOW $995; FULLY furnished; electric light, shower, etc.; large sand bottom lake; 50 miles northwest; take $20 monthly. Address F K 101, Tribune.

4 RM. LAKE COTTAGE—COMPL., INCL. lge. lot. Both for $695, terms. Beautiful lake. Secluded, restricted, improved. 45 mi. from Chi. Address F D 266, Tribune.

LOVELY COTTAGE — SCREENED PORCH. All new furniture, priv. scenic lake. 45 miles n. w. Chicago; $850; only $150 cash needed. Address S C 84, Tribune.

CRYSTAL LAKE—FINEST SITE ON LAKE. OVER 1,000' WATER FRONT. HOUSE. GARAGE. BARGAIN. GRA. 3636.

NEED CASH—FORCED TO SELL 50X150 ft. lake lot, ⅛ blk. to lake; only $95. Tms. $5 per month. Address F G 261, Tribune.

LG. FOX RIVER WTR. FRT. LOT, 50 MI. N. W.; $350; tms. Address S M 53, Tribune.

Illinois.

GAGES LAKE, 4 RM. AND KITNT.; FLUSH toilet. Ave. 0937.

Indiana.

FOR SALE—LAKE RESORT; HOTEL AND equipment; one of finest bathing beaches in America. Priced to sell. D. O. Horton, Bryan, Ohio.

A BUY—50 FT. CORNER LOT; BEAUTIFUL Beverly Shores. Johnson, Alb. 5352.

Michigan.

BEAU. FRENCH PROVINCIAL HOME—ON Gull lake; completely furn. Exclusive district. Fine 18 hole golf course. Ample grounds and garden. Price from owner. Address S T 325, Tribune.

Wisconsin.

HONEY CHAIN O' LAKES—$845 BUYS A new, really well finished summer home, complete with modern plumbing and electric fixtures; landscaped on good sized lot; other homes available or will build to suit; resident ownership and management; genuine lake front and wooded hillside locations available at low cost; special pre-season prices still in effect for limited time only; a truly beautiful community surrounding three lovely crystal clear lakes; good fishing; sand beaches and excellent graded gravel roads throughout. Address C X 20, Tribune.

Off the Beaten Path

Fisherman's Paradise; chock full of bass, pickerel, and pike; state fish hatcheries on lake; wooded like the North Woods [and only 59 miles northwest of Chicago]; four room carpenter built cottage, inside toilet; $695 complete; $100 down, 4 years to pay. Private hunting grounds; safe sand beach. No trades. ADDRESS S T 482, TRIBUNE.

BEAU. COTTAGE ON FORMER PRIVATE estate. Last private and virgin lake left near Chicago, real sand beach and not fished out. Sac. $650, terms to reliable party. Address F D 118, Tribune.

RESORT, WISCONSIN NORTH WOODS. Also suit. club or priv.; main lodge, 5 lg. log cabins; bldgs.; eqp.; elec.; 14 A., 2 lakes, real fish'g. Est. clientele. Sac. acct. death. S., care Linwood, Manitowish, Wis.

COR. WATER FRONT LOT—HOOKER LAKE. 55 mi. Chgo. 50x175. Restricted. $900. Also 8 rm. yr. around hse., 1¼ acre. Gar. 20 mi. to any of 20 surrounding lakes; $2,250. E. C. Cisna, Salem, Wisconsin.

— 4 ROOM LAKE GENEVA COTTAGE — Queen Anne, 2 porches; secluded spot; pri. beach; elec.; gas, yd. up; cash or easy Terms. Gentiles. Address F D 109, Tribune.

8 A.—BRULE RIVER FRONTAGE, WITH virgin timber and lot, 18'x20' cabin, pine siding, cedar shingles, ¾ mi. from hiway. God roads. Eino Ruska, Brule, Wis.

OWNER SAC. FURNISHED COTT.—LGE lot; 2 glz. pchs., ins. toilet, elec. $700. Terms. Address C S 4, Tribune.

5 RM. FURN.—FRONT AND REAR PCH., screened. Gar. Cem. found. Elect. Boat. 65 mi. Chgo. 50x150. $1,800. Bev. 9601.

LAKE COMO—5 ADJ. LOTS, MOST REAS. offer. Brun. 7351. 1909 Courtland-st.

3 RM. LAKE COTT.—$465—58 MI.; $8 MO.; water, elec. Address F A 269, Tribune.

WATER FRONT SUMMER HOME—BEAU. large lot. $695. Address F B 251, Tribune.

SAC.—NEW COT., BOAT, $500; INSD TOIL. Large Wis. lake. Address S S 230, Tribune.

REAL ESTATE WANTED.

Apartment Buildings.

WANTED—LARGE APARTMENT PROPERty. FRANKENSTEIN & CO., 110 South Dearborn-street.

SOLD MY PROP.—WANT 2 APT. HOME. N. or N. West. Address F B 213, Tribune.

Houses.

FAMILY MOVING CHGO.—NEEDS 5 OR 6 rm. home, June 1, cash if reas. Rep. 1689.

GERMAN FAMILY WANTS HOME NR. sch. Can pay cash. Address E S 397, Tribune.

Farms and Acres.

RENT OR BUY FARM—40-80 ACRES. Bargain for all cash. Describe fully. Sycamore-De Kalb pref. Address N 250, Tribune.

REAL ESTATE FOR EXCHANGE.

Apartment Buildings.

33 MOD. APTS., 4 STORES; NR. U. OF C.; inc. $14,500; mtg. $50,000; no distress; want smaller impr. or clr. farm for eq.; some cash required. Address S J 85, Tribune.

Houses.

NEW 6 RM. GAS HT. MOD. HOME; MT. Prospect, trade for 2 or 3 flat, north. A. G. Stahl & Co., 2737 Devon. Hol. 1500.

Vacant.

2 MORTON GROVE RESIDENCE LOTS, trade for summer cottage, northwest of Chicago. Address S X 406, Tribune.

Resort Property.

6 COTTAGES, 15 A.—500 FT. LAKE frontage; Saddle Lake, Mich.; will consid. small local impr. Address S X 532, Tribune.

REAL ESTATE LOANS, MORTGAGES.

FIRST MORTGAGE LOANS.

Attractive rates, long terms, prompt service. WALTER FRIEND REALTY CO., 105 W. Monroe-street. Ran. 5548.

IF YOU ARE IN NEED OF A 1ST MORTgage or to refinance your property see ARNOLD, 10 N. Clark, Room 608.

— PEOPLE'S MORTGAGE CORPORATION — Study our Sunday ads. Brunswick 6200.

STOCKS AND BONDS.

CASH PAID FOR DEFAULTED REAL estate bonds. Also corporation bonds and stocks. MAKLER BROTHERS, INC., 120 S. LA SALLE. CENTRAL 2090.

— — WE BUY REAL ESTATE BONDS — — MORTGAGES AND CITY JUDGMENTS. Stern Weissberg, 134 N. La Salle. Ran. 1187.

JEWELRY, DIAMONDS, OLD GOLD, ETC.

CASH FOR OLD GOLD,

DIAMONDS, JEWELRY, SILVER, GOLD TEETH, PAWN TICKETS, ETC. MEMBER Chicago Association of Commerce Chicago Gold Smelting Co., 37 S. WABASH-AVENUE, 3D FLOOR.

.30 CT. DIAMOND, BLUE WHITE, FINE American Cut, 99% perfect, exquisitely set in lady's yellow gold ring with 6 diamonds .... $27.50 Diamonds, Old Gold, Pawn Tickets Bought. LEVINSON'S LOAN BANK, 739 N. CLARK-STREET.

1.10 KT. DIAMOND, BLUE WHITE color. Beautiful lustre. Mounted in new design beautiful all platinum ring with 8 large blue white diamonds in setting. SPECIALLY PRICED..$95.00 Diamonds, Pawn Tickets Bought for Cash. THE U. S. LOAN BANK, 10 NORTH CLARK-ST., 6TH FLOOR.

SEE OUR CONWAY BUILDING WINDOWS for diamond and watch bargains. Unpaid loans now on sale at lowest prices. — — CREDIT TERMS IF DESIRED — — CHICAGO STATE PAWNERS, 26 N. Clark.

CASH IN DIAM'DS OLD GOLD, WATCHES, DENTAL GOLD, PLATED ARTICLES. ROMACK GOLD REFINING CO., 7 W. MADISON AT STATE. R. 501 5TH FL.

SELL YOUR OLD GOLD TO THE OLD RELIABLE UNITED SMELTING WORKS, 39 S. State-street, corner Monroe, 4th floor.

— — DIAMONDS, OLD GOLD, JEWELRY — Pawn Tickets, Silver, Watches, etc. Bought. 32 N. STATE, 11TH FL., Jewelers Exch.

BEST PRICES FOR DIAMONDS, JEWELRY—Chicago Diamond Exch., 32 N. State, Rm. 900

HOME FURNISHINGS AND FURNITURE.

(See Also Household Appliances.)

Central.

LINOLEUM LAID FREE.

Armstrong emboss., inlaid cem., $1.39 sq. yd. Felt base, 34c sq. yd.; inlaid, 69c sq. yd. 9x12 BROADLOOM, $19.50. Balaban, 1547 Roosevelt. Can. 1553. Op. eve.

920 YDS. CARPET; 835 YDS. LINOLEUM. Home, office, store; cheap. Dir. Dre. 4676.

SAC. 3 RMS.—COMP. NEVER USED—IMported rug, $15. Dir. Del. 4555. 10 to 5.

General.

OPEN EVENINGS TILL 9.

FURN. MART SAMPLES

SAVE 40% TO 60%

2 pc. liv. rm. sets, odd sofas........$29-$89
3 pc. bedroom sets...................$22-$80
7-8-9 pc. dining room sets...........$39-$99
5 pc. dinette sets...................$9-$29
Better grade twin studio couches.....$15-$29
Occasional and pull up chairs........$3-$12
Odd Beds, Springs or Mattresses......$5-$11
Kneehole and secretary desks.........$9-$39
9x12 rugs............................$7.75-$69
HUDGIN. TERMS. DEL. 5824.

471 E. OHIO-ST.

2 Blocks South Furn. Mart.

— — — REAL FURNITURE BARGAINS — — — Repossessed—Sell for Balance Due. Parlor, Bedroom, Din Sets........$22-$39 Wiltons, Am. Oriental Rugs........$10-$20 Studio Couches, Breakfast Sets.....$ 7-$19 2-3-4 Room Outfits................$79-$129 TERMS Open 10 to 10 p. m. Sunday 10 to 5 p. m 5540 BROADWAY.

FURNITURE FACTORY SHOWROOM—SEE Pink's furniture before buying. NEW 3 RM. OUTFITS, COMPLETE, $119. 2 pc. par. set, $35; 9x12 rugs, $15 up. 7-8-9 pc. dining r. set, $37 up; 3 pc. bedr., $39. Open evenings to 10. Sun. to 5 p. m. Terms. PINK FURNITURE CO., 4535 WASHINGTON-BLVD.

— — — IN TUFT'S WAREHOUSES — — — Parlor, dining, bedroom sets............$29 Imp. and Am. Oriental rugs....$10, $20, $25 Cash or terms. Open eves., 9; Sun., 5 p. m. Allen Furn. Co., 4444 W. Madison-street.

— — — LINOLEUM LAID FREE. — — — Inlaid linoleum, printed, 98c yd. Vic. 2894. 3255 N. Ashland. 2840 Wentworth.

— REMER STORAGE SALE—EZ TERMS — PAR., BED., DIN. SETS, $20. RUGS, $20. 5822 N. Western. Open daily to 9; Sun., 5.

SAC. BEAU. IMP. ORIENTAL RUG, $20. Parlor Set, $25. 5540 Broadway.

HOME FURNISHINGS AND FURNITURE.

General.

Johnson Furn. Co.

OPEN TO THE PUBLIC. The Greatest Assortment of Genuine FURN. MART SAMPLES EVER RELEASED TO BE CLOSED OUT AT ½ COST

Open Evenings to 9 P. M.

DEALERS INVITED. NOTE PRICES
Odd davenports and love seats....$15 to $60
Large, comfortable lounge chairs....$6 to $25
Living room suites, all styles......$18 to $89
Bedrooms sets, 3-4-7 pieces........$21 to $95
TWIN STUDIO COUCHES.............$8 to $28
Dining room sets, 7-8-9-10 pieces..$25 to $98
Wood beds, twin and full size.......$6 to $12
Dinette sets, Oak, Wal., Maple......$7 to $29
Desks and secretaries...............$7 to $30
Dressers, chests, vanities, buffets...$5 to $19
Innerspring Mattresses, special...........$4.50
9X12 RUG SAMPLES.................$9 to $45
TERMS ARRANGED.

203 E. OHIO

Second Floor. Del. 9020.

4750 Washington

AT CICERO-AV. COLUMBUS 9609

South Side.

Price Smashing Clearance.

GORGEOUS PARLOR SETS.....................$22
BEAUTIFUL BEDROOM SETS...................$22
DISTINCTIVE DINING SETS..................$20
LUXURIOUS STUDIO COUCHES.................$12.95
GEN. AMER. AND IMPORT. RUGS..............$14.95
COMPLETE 3 ROOM OUTFITS..................$99
EASY TERMS. BUY DIRECT FROM

NELSON BROS.

WAREHOUSE, 6910 COTTAGE GROVE.

Open evenings to 10 p. m., Sundays, 5 p.m.

Fitzgerald Furn. Co.

85 Gorgeous Parlor Sets............$35 to $95
95 Beautiful Bedroom Sets..........$35 to $90
Odd beds, springs, mattresses.......$7 to $12
300 Room Size Rugs.................$15 to $60
E-Z TERMS. NO INTEREST. NO FINANCE.
11019 S. Mich. 742 E. 75th-st.
Thurs. & Sat. Ev. Tues., Thurs. & Sat. Ev.

Rugs Sample Display Rugs

REMODELING SALE. We are forced to sell 690 room size rugs, $15 up. All qualities and all styles. Also carpeting and linoleum at a great saving. Open Tues., Thurs., Sat. eves., Sunday till 4. Klever Shampay Kleaners, 4633 Cottage Gr.

BIG BARGAINS—BIG RUGS.

Group 1—Unclaimed 6x9, 9x15.......$3-$15
Group 3—New 6x9 to 10½x18..........$10-$44
Group 7—Genuine orientals, used.....$8-$48
2,000 yds. new, used carpeting..35c-$1.35 yd.
Checker Cleaners. Da.-3 eves. 6216 S. Racine.

1,300 YDS. USED CARPET.

Plum color, perfect. Also 500 yds. taupe ROYALTON FURN. CO., 4715 Cottage Grove.

FOR GOOD NEW AND USED FURNITURE see DUNN BROS. STORAGE Warehouse, Inc., 6718 Cottage Grove-avenue. Open Sunday, 10 to 5. Evenings to 9:30.

$20,000 OF HI-GRADE FURN. MART SAMples to be sold for 50c on the $1. Beaut. 4 rm. furn., compl., $120; worth $300. 7090 Cottage Grove, corner 71st. Open Sunday.

NEW AM. ORIENT. IMP. RUGS, $15-$20-$25 Parl., bedrm., din. sets, $39-$49. [Terms.] RAPP STORAGE & FURN., 5746 S. Ashland.

SELLING OUT ALL STORAGE FURN., PARlor, bedrm., and dining sets, $15-$20-$25. Schwartz Bros., 7012 Stony Island.

500 YDS. CARPET, 65C YD.; NEW PARL. sets, $14.75. 6738 Cott. Grove. Hyd. 4355.

DIN. RM. TABLE, 6 CHAIRS, BUFFET, 9x12 Wilton rug. Fairfax 1449 mornings.

SAC. BEAUT. FURN. OF 5 RMS. INCL rugs, misc. Sep. Dealer. Midway 5838.

MUST SAC. 4 PC. BDRM. SET. TEAKWOOD tabl., glasswr., silver, kit. furn. Pla. 3162.

6 ROOMS OF FURN.—COMPL. OR WILL separate. $250 takes all. 1122 E. 62d-st.

MOD. 2 PC. BEDRM. SET, YOUTH'S BED, new mattress; sacr. Dorchester 3631.

LIVING RM., DINING RM., AND BEDRM. Brainard, 6852 Oglesby-av., 1st apt.

2 COMPL. KTCHN. SETS. DAVPT., OVSTF. chair, ba. buggy; lino.; must sell. H.P.3717.

North Side.

— — — — — — — FIRE SALE — — — — — — — 7,000 STOCK. RUGS, CARPETING. SLIGHTLY DAMAGED BY SMOKE. 800 W. NORTH-AV. OPEN EVENINGS.

—$119 USED DIN., $25; 3 PC. BEDR. SET—Beauty. rest matt and sprg. Compl., $55 $49 rugs, $20, $30. Open eves.-Sun. Tms. National Storage, 2433 Irving Park.

EASY TERMS IN SCHAULER'S STORAGE. 50 Wilton asst. rugs, 9x12, 10x14, $10-$25; 3-4 rms furn. compl. with rugs, $89-$139. 4644 N. Western. Op. 4 eves. to 9. Sun. 12-5.

— — — RUGS—FURNITURE—RUGS — — — Broadloom, Wiltons, Axminsters .... $10 up Parlor, bedroom, dining sets......... $20 up KANE, 2034 LINCOLN-AV. Sun., eves.

BEAU. 9 PC. HAND CARVED FRENCH DINing Room Set. Cost $800. Selling Price. $250. Call Dr. Scher, Briargate 6200.

RUG—BEAUTIFUL AMERICAN ORIENTAL. approx. 9x12, perfect condition; sacrifice $25. Longbeach 0700. Apt. 705.

GORGEOUS MAHOG. SECRETARY DESK, $65; inlaid din. rm. cabinet, $35; walnut baby grand, like new, $225. Buck. 6181.

SAC.—3 ROOM FURN.; LIKE NEW, $100; TERMS; $5 DOWN. 5540 BROADWAY.

QUAL. RUGS WE TOOK IN TRADE—ALL sizes. Sale 9x12, $15 up. 4826 Sheridan.

GRAND PIANO—LIV., DIN., BEDR. SETS Buc. 0778, 3520 Lake Shr.-dr., apt. 3-E

COMPL. FURNISHINGS 6 RMS., REAS.; lease optional. 2326 N. Clark-st., 1st.

COMPLETE FURNISHINGS OF 5 RM. APT Must sell immed. Private. Irving 2003.

HALL CONSOLE, 3 CARVED CHAIRS, 1 large; priv. 222 E. Chestnut, Apt. 10B.

BEAUTIFUL MARBLE CONSOLE, ENgraved mirror, drapes, etc. Lake V. 9435.

SAC. 5 RMS.—BEDS COMP., $3; RUGS, 9x12, $7. Wm. Clark, 1501 N. Clark-st., 3d.

DAVENPORT WITH SLIP COVER, SMALL rug. Rogers Park 9663.

REPOSSESSED BEDROOM, LIVING ROOM, dining room sets, $14-$39. 4342 Broadway.

BEDRM. AND DINING RM. SET, MISC. furn. Exc. condition. Private. Bit. 0188.

BED DAVENPORT, 2 LG. CHAIRS, DINette, desk, rug chif., rad., vac. Shel. 6074.

PINEAPPLE 4-POSTER BD., DRESSER, KIT. cab., stud. couch, ice box. 1060 Winona.

ON LAKE—MUST SELL AT SACRIFICE, 10 pc. dining rm. set, $25. Rogers 1358.

STUDIO COUCHES, RUGS, BEDDING. ALL reduced for quick sale! 4828 Broadway.

3 PC. WAL. BEDRM. SET, $40. PORCH furn., incl. glider, $15. Longbeach 5113.

LEAVING CITY—WILL SELL SEPARATE or complete furnishings. Ardmore 4618.

SELL 6 RMS. OF ATTR. FURN.—WILL separate. 1050 N. La Salle. Div. 1389.

4 RMS.—ALMOST NEW; LIV. RM., BEDR., din. rm. 3 9x12 rugs. Reas. Lak. V. 2134.

Northwest Side.

Sold for Unpaid Balance.

2-3 Rooms Fine Furniture..........$70-$100
60—8x11, 9x12 Beaut. Modern Rugs..$8-$30
9x12, 9x15 Chinese, Oriental Rugs..$35-$50
$100 Beaut. Moderne Parlor Sets....$35 $49
7 Pc. Wal. Dining Rm., 3 Pc. Bedrms....$39

HOLLANDER STORAGE CO., 2420 MILWAUKEE-AV.

CASH OR TERMS. Open Eves., Sunday.

SELLING OUT J. LIND 4 POSTER WOOD beds. Modern beds, coil springs, mattresses, $4 ea. Twin innerspring studio couches, $15. Beautiful 3 pc. bedrm. suite, $29.75. Chicago Bedding Co., 3327 Milwaukee-av. Pal. 1331.

SPECIAL APRIL STORAGE SALE NOW on rugs, gas stoves dinette sets, $10 up E. Z. terms. Verschoore's Storage Co. Open Sunday 5, daily 10 p. m. 4040 N. Kedzie-av.

—WHAT BAER ADVERTISES BAER HAS—Parlor, dining, bedrm. sets, $27; 9x12 rugs, $10. Cash or tms. Open evenings, 10; Sun. 4. BAER STORAGE, 1927 MILWAUKEE-AV.

CHIPPENDALE LIVING RM., 7 PC. WALnut dining rm., bedrm. furn., misc. pcs. Private. 2000 Humboldt, 3d apt. Alb. 9154.

COMPLETE FURNISH. OF MY MOD. 5 RM. apt. Barg. 3156 N. Linder-av. Lease opt.

— — — — — TWIN CARRIAGE — — — — — Mod. Like new. Play pen. Reas. Pen. 8636.

West Side.

DINING ROOM SET, TABLE, 6 RED MOhair chairs, buffet; 1 twin bed, complete; decorative screen. Austin 9378.

EXCELLENT BARGAIN ACCT. LEAVING city. 4 rms. of modern furniture. Will separate. Berlin 3113 Douglas-boulevard.

DINING RM. SET, RUG, BEDRM. SET, ETC. Sacrifice quick sale. 4644 Jackson-blvd.

UNCLAIMED 9X12 AND 8X10 RUGS $5 and $7. CARR BROS., 4420 W. Madison-st.

Suburban.

FOR SALE—3 PIECE BEDROOM SET, PING Pong table complete, Frig., 7 cu. ft. C. Cockrell, 108 Elmore-st. Park Ridge 1008.

8 PIECE OAK COLONIAL DINING SET. Perfect cond. Reas. Village 7348-R.

AUCTION SALES

WILLIAMS, BARKER & SEVERN CO. — Furniture, carpets, general household goods 229 South Wabash-av. General Auctioneers TELEPHONE HARRISON 3777

FULLY EQUIPPED HAMBURGER STAND at 1527 W. Madison-st. Sale Sat., Apr. 22 at 1:30 p.m. Richard Hill Jr., attorney.

BUSINESS OPPORTUNITIES.

Businesses for Sale.

APRON SHOP, HOSIERY, LINGERIE—EST.; liv. rms.; across theater. 3209 W. 59th-st.

APT. RMG. 5 RMS. FURN.; 3 RENTED. Sm. bus.; reas.; leav. city. Buc. 6967.

AUTO AGENCY—SELLING CHEVS.; POTENtial 23,000; ex. opp.; w. sub.; est. 4 yrs. Address P C 109, Tribune.

AUTO TIRE STORE—SELL ACCT. ILLNESS. Good loc. All fixt., tools. Neon signs, good will, $750. Investigate. Monroe 1300.

BAKERY—ESTAB.; EXCELLENT SO. WEST location; good opport. Village 4711.

BARBECUE STAND — BUS. DIST.; REAL opp. for rt. man. Grovehill 0305. 3-5 p. m.

BARBER AND BEAUTY SHOP—ALSO FIXtures; new, used. Paidar, 1120 N. Wells-st.

BEAUTY SHOP—ESTAB. 4 YRS.; ½ BLOCK from Lake and Marion district, Oak Park; modern equipment; living quarters; $3,000 cash. ADDRESS S P 229, TRIBUNE.

BEAUTY SHOP — BEAUTIFUL ROYAL chrome equipment; reasonable; commercial district. 257 Downer, Aurora, Ill. Phone 21227.

BEAUTY SHOP—EST., NEAR BUSY CORner, on N. side. Excel. opport. for $250 cash. Mod. equipt. Illness. Lake V. 9319.

BEAUTY SHOP FOR SALE — SUPPLIES, equipment. Cash. Easy terms. Catalog free. GIBBS & CO., 21 S. WABASH-AVENUE.

BEAUTY SHOP—MOD. EQUIP.; GOOD BUS. loc.; living qtrs. rear; leaving city; must sell. 3114 S. Halsted. Cal. 5067.

BEAUTY SHOP—IN WILMETTE; LONG EStab., good clientele; reasonable rent; low price. Address S X 535, Tribune.

BEAUTY SHOP—ESTAB. 6 YRS.; NEAR NO. side. Owner leaving city. Whi. 4450.

BEAUTY SHOP—MODERN FIXT.; WITH 5 rm. apt. Reas. Pens. 1688.

BEAUTY SHOP—S. SHORE, EST. 5 YRS. Leaving town. Good prices. Fai. 0780.

BEAUTY SHOP—EST. CLIENTELE; MOD. equip. Liv. quarters. Reas. 5121 Damen.

BEAUTY SHOP — CORNER WEBSTER-LINcoln. Chrome equipt. 2158 Larrabee.

BEAUTY SHOP—IN HOTEL; RENT REAS. Modern; very reas. Diversey 2727.

BEAUTY SHOP—WELL EST. MOD. $1,500; or found. $250. May 1st. Sag. 1761.

BEAUTY SHOP—3 BOOTHS MOD. EQUIP. Est. clientele. Reas., quick sale. Ind. 6340.

BEAUTY SHOP—6 BOOTHS; N. S. ESTAB. 12 yrs; worth $1,500; sac. $550. Del. 8980.

BODY, FENDER, REPAIR SHOP FOR SALE or rent. 7600 N. Rog. 9894; Shel. 1933.

CANDY, MILK, LIGHT GROCERIES, ICE cream; excel. loc. est. 5043 Fullerton.

CANDY AND POPCORN SHOP—NEXT TO theater; $15 rt.; barg. Craw. 2686, p. m.

CHEVROLET FRANCHISE — POTENTIAL 23,000; exc. oppor.; Chi. W. sub.; est. 4 yrs. Gd. reas. selling. Address O F 571, Tribune.

CHILLI PARLOR AND SANDWICH SHOP—1715 W. Madison-street.

CIGAR STAND—IN LOOP BLDG. DOING gd. bus.; sac. for quick sale. Dea. 9676.

COFFEE SHOP AND SMALL RESTAUrant. 7200 N. Western.

CONFECTIONARY STR.—WITH RESTAUrant, near Chicago. Doing steady profitable business. Best store in town. Fully equipped. Price and rent reasonable. ADDRESS S P 238, TRIBUNE.

CONFEC. LUNCH, CIG.—MOD. FIXT.; OLD estab. bus.; nr. baseball pk., pub. lib., rt., $35, heated; reas. price. Call Rav. 9868.

CONFECTIONERY, LUNCH, CIGARETTES, Fountain, Notions. Living room, steam heat. Well established. 2922 Belmont.

— DELICATESSEN—SURROUNDED BY — hundreds of apartments. $2,000 monthly business. No competition. Money maker for workers with some cash. Lakeview 6666.

DELICATESSEN-FOOD SHOP—IN 100 APT. hotel, heart of Hyde Park. Sacrifice price; $1,500 will handle. Fairfax 6768.

DEL.-GROC.—CLN. STK.; REFRG., SLICER, cold drinks. Pr. $700. 6250 S. Kenwood-av.

DELICATESSEN-CONFECTIONERY-SCHOOL Supplies. Pul. 5478. 40 E. 107th-st.

DEL.-BAK.—BUSY COR.; LGE. STK.; LIV. rm. adj. htl., chch. 2430 S. 52d-av., Cicero.

— DELICATESSEN-LUNCH-MILK STORE — 1846 W. 63D-ST.

DEL.-GROC.—CLEAN STOCK. WELL EST. 4 liv. rms. Rt. $27.50. Sac. 5008 Diversey.

DEL.-GROC.—ELECT. REFR., BIG STK., 3 rms., bath; money-maker. 3136 N. Cicero.

DELIC. IN THEATER BLDG. — ELEC. equip. Reas. Leav. city. 3240 W. Cermak-rd.

DEL., FRUIT, VEG., MILK.—MOD. EQUIPT. $850. Mack, 1972 E. 73d-st. Butt. 4121.

DENTAL LAB.—FULLY EQUIPPED; ACtive accts. Must sac. Fine spot for an all around man. Reas. rent. Stewart 9844.

DAIRY STORE-DELICATESSEN—GD. LOC.; $350 cash req. 1411 Wilson-avenue.

DINING RM.—NORTH SIDE HOTEL. GOOD bus. Fully equipped, with extra room for banq., parties. For inf. call Sunnyside 3367.

DRESS SHOP AND LADIES' WEAR—NEAR transfer corner. 3207 N. Clark-st.

DRESS SHOP—3616 W. 26TH; VERY REAS. Must leave town. Crawford 4124.

FAMILY SHOE STORE—BEST LOC. IN 30,000 pop. Indiana city, for sale acct. illness; will bear fullest investigation. Address S S 264, Tribune.

FOOD SHOP—DOING $600 A WEEK BUS. $3,500 STOCK AND FIXTURES. SAC. $2,200. CANAL 7115.

FOOD SHOP AND LUNCHRM.—ESTAB. business; excellent loc. 5853 W. Madison.

FURNITURE STORE—NEW, USED, LIV. rms., est. business. Reas. 242 W. 63d-st.

FUR SHOP—OLD EST. VAULT ALL EQ. Reas. off. acc. 8110 Cottage. Ste. 2532.

GAS STATION—SUPER; WASH, GREASE, repairs; all new equipmt.; 6 compu. pump. Sells 350 gal. per day. Long lse.; rt. $95 mo. Terms. 91st and Vincennes. Morgan.

GAS STATION—$1,000 NEC. TO HANDLE. Doing good business. Owner taking over other business. Albany 6776.

GAS STA.-LUNCHRM.—N. E. CORNER 95TH and Western; reas. rent; profitable bus. Many valuable features. Price $450.

GAS AND REPAIR SERVICE STATION—Parking lot in connection; near loop; reasonable price. Phone Haymarket 9071.

GAS STA. — TEXACO PRODUCTS, LONG lse., rt. $60. Sells 200 gal. per day. $200 complete. 50th-pl. and Western-blvd.

GASOLINE STATION—SHELL GAS. 25TH and South Park-way. Very reasonable.

GAS STA.—N. W.; ENCL. WASH-GREASE. Money maker; big body, fend. bus. Ind. 6640.

GAS STA.—GROUND LSE.; 18,000 GAL. aver. 79th-Stony Island. Hyde Park 6575.

GAS STA.—82D AND ANTHONY; SHELL; good going bus., reas. Dorch. 3446.

GIFT SHOP — GOOD LOC., REAS. NEW stock, estab. Address S P 231, Tribune.

GROCERY, FRUIT, DELICAT. STORE FOR sale, $600 to $800 per week, no less! No limit for business; a gold mine! Close to a 400 apartm. hotel. Best for couple! Should know delicatessen. Price $3,000 cash! Don't think it over long, take it and have a life income. ADDRESS S P 237, TRIBUNE.

GROCERY AND FRUIT STORE—WELL EST. Gd. loc.; elec. refg.; do. exc. bus. Bev. 7387.

GROC.-DEL. — MOD. ESTAB.; RENT $35; pr. $1,700. 1005 Madison, Maywood, Ill.

— HAMBURGER SHOP—MODERN — Best offer buys. 5 yr. est. bus. Cash. N. W. Side. Ideal for 2. Key. 1869. Ave. 4005

HAMB.—NICELY EQUIP., LIVE LOCATION Low rent. $400 handles. 811 W. 62d.

HAM.-SAND.-CHILI SHOP—RT. $25; FULLY eqpd.; opp. schl.; sac. $275. 1036 W. 31st.

HAMBURGER STAND—GD. GOING BUS.; $350; N.W. side. For partic. call Jun. 5270.

HAND LAUNDRY—VERY GD. BUSINESS. Reas. price. Snow White Laundry. University 5670, or Midway 3692 Sunday.

HARDWARE AND PAINT STORE—ON transfer corner; low overhead; old estab.; reasonable for quick sale. 8692 Vincennes.

KNIT SHOP—DRESSMAKING EST. WILL sell or consider partner. Euclid 10312.

LAUNDRY AND CLEANING STORE, MUST sacr. Leaving city. 4839 Chicago-av.

LIQUOR AND BAR.

Corner store; North; exc. loc.; long estab.; good bus.; with or without stock; owner has other int.; $1,000 cash down. Bitt. 0270.

LIQUOR PACKAGE STORE—LONG ESTABlished; good bus. Address N 308, Tribune.

LUNCH RM.—LGE. FACT. DIST.; CLOSED Sun. and eves. Rt. $25. 26 seats. Van 6955.

MEAT MARKET AND GROCERY STORE—For Sale. Good business and territory. Call or write J. B. Rundhammer, Birnamwood, Wisconsin.

MEAT MARKET—ALL ELEC. REFG. FOR information call Juniper 2382.

MEAT MKT. AND GROC.—CLEAN STOCK Elect. refrig. Nr. trans. cor. Can. 7835.

MEN'S FURNISHINGS—GOOD LIVING FOR right party. Sm. invst. 943 E. 63d-st.

MILLINERY—EST. 4 YRS.; MOD. STOCK, workrm.; rent, $7b. first reas. offer accepted. Charal-Wheeler, 2254 W. Devon.

MUSIC AND RADIO STORE—SACRIF. ACCT. of sickness. 3851 W. 26th. Roc. 5435

PLATING BUS.—FOR SALE ACCT. SICKness. Going good lease, good clientele. $2,500 required. Good for $100 wk. to right party. See. 1088.

REAL ESTATE BUSINESS—EXCELLENT location N. W. side; will sac. New. 2270.

RENTAL LIBRARY—OFFICE AND SCHOOL supplies, greeting cards. Going business. Well loc. No seasonal lull. Bittersweet 6539.

RENTAL LIBRARY — GREETING CARDS, magazines, established business, real buy at $3,900. 5553 Sheridan-road.

RESTAURANT—NR. SOUTH SIDE. SALE pr. $11,000; well estab. bus.; reasons for selling easily explained. A good lease. Address S J 89, Tribune.

RESTAURANT—HAMBURGER SHOP, VERY mod. Good bus. opp. Large dept. store. Must sell. Segal's, 79th-Dorchester.

REST.—ATTR. OPP. FOR MAN AND WIFE; good loc. Address S N 245, Tribune.

REST.—BY OWNER; OPP. THEATER; TMS. reas.; liv. rm.; rnt. $40. 7607 Cottage Gr.

REST.—SEATS 35. GOOD BUSINESS. TRIBune Rest., 509 Rush-st. Del. 1968.

REST.—BARG. COMPL. EQUIP.; SEATS 50; el. refg. Op 10-5 p. m. 1532 N. Pulaski.

RESTAURANT—4356 BWAY.; EST. 20 YRS. Good fixtures; bargain. Call Mon. 2722.

RESTAURANT CONCESSION—FREE RENT; est. tavern bus.; call eves. Hum. [illegible]

BUSINESS OPPORTUNITIES.

Businesses for Sale.

RESTAURANT—IN NORTHWEST SUBURB, 7,000 population, on main hiway.; no other restaurants within a mile. Owner leaving town. 6688½ Northwest-highway.

RESTAURANT—SWEDISH.

In South Shore district. Sacrifice. Going to Europe. Est. 14 years. South Sh. 0220.

REST HOME—CHRISTIAN SCIENCE; OWNer retiring; 10 bedrms., 6 baths, 2 lg. sun pchs., on 1 blk. finest city prop. Open for inspec. 1-5 daily. Woodstock, Ill. Ph. 219-R.

RMG. HSE.—100 RMS. IN HYDE PK. furn.; rent $500 mo., lse. 10 yrs., 100 % vac., lg. lse. 100 rms., rt. $225, pr. $5,000. 44 rms., rt. $150 req.'s $2,000. 35 rms., rt. $100, pr. $1,900. Also 26 rs., rt. $50, pr. $500. GEHRTS, 1122 N. CLARK. LIN. 2207.

RMG. HSE.—68 RMS. AT LINCOLN PK. 17 baths. Rt. $250. Inc. $925. $3,500 dn. DON F. CAPPS CO. 61 W. SCHILLER.

RMG. HSE.—12 RMS., ROG. PK. PR. $900. Steinbock & Alexander, 160 N. La Salle.

ROOMING HOUSE—21 RMS., WELL FURN.; frig. each unit. Fully rented. 941 Windsor.

ROOMING HSE.—40 RMS. RT. $75. 2 YR. lease. Net $200. Barg. Seeley 0889.

RM. HSE.—44 R., RT. $225. NETS $350; GD. ls. $3,000 req. DeWoskin Co., 105 W. Madison.

RMG. HSE.—10 RMS., ALL HSKPG.; STM. rt. $45; pr. $500. 537 N. Wabash. Del. 5914.

SANDWICH SHOP—DOING GD. BUS.; WILL equip.; trms. 352 E. 71st after 8 p. m.

SHOE REPAIR—LANDIS MCH. $350 CASH. Living in rear. 3607 Lamon, cor. Addison.

SHOE REPAIR SHOP—ESTAB. BUS., NEXT to theater. $350. 6343 W. Roosevelt-road.

TAILOR-FURRIER—LEAV'G TOWN; VERY gd. opport.; very reas. 2410 E. 75th.

TAILOR SHOP—FULLY EQUIPPED, DOing good business. 714 S. State-street.

TAVERN—BEST SPOT ON NORTH SIDE, vicinity Irving Park, Lincoln-av. Cost $3,500. Will sacrifice. Have good excuse for selling. Now earning $200 a week. ADDRESS S Y 91, TRIBUNE.

TAVERN AND GRILL — HIGH CLASS, transfer corner, 26th-Crawford. ESTABLISHED 33 YEARS. Beautiful walnut furniture. Sacrifice. Crawford 7052.

TAVERN—MOD. FIXTURES, GD. BUS. AND loc.; fully stocked. Price $1,000, cash $600, incl. 5 rm. apt. Rent $50 a mo. 7025 Stony Island. Dorchester 7217.

TAVERN AND RESTAURANT—GOOD GOING business on north side; estab. 35 years. Owner leaving city. Kildare 6963.

TAVERN AND RESTAURANT—ONLY RESTaurant in town; good location on highway 14 at Cary, Ill. Call Cary 2031.

TAVERN—EXC. SHOP DIST.; EST.; LEAV. city. Best offer. 1027 Lawrence. Rav. 1478.

TAVERN-REST.—TR. COR. TO RENT FULLY equip., reas.; imm. poss. Owner, 1609 Devon

TAVERN—WELL EST., GD. LOC. BEST offer. Owner, aft. 8 p. m., 4716 Madison.

TAVERN—GOOD LOCATION; WILL SACRIfice for cash. Call Sheldrake 10069.

TAVERN—3 BARS; LEAVING CITY; REAsonable. 2122 Lincoln-av. Lin. 5380.

TAVERN—S. S. COR. NR. 2 LARGE THEAters; modern; all elec. refg. Vin. 6838.

TAVERN—EST. 4½ YRS.; GOOD LOC. SEE owner. 8103 S. Ashland-avenue.

$150,000 WOODWORKING PLANT IN CHIcago. Plant complete with lumber storage yard dry kilns and machinery for mfr. of cabinets, frames, sash doors and trims. Will entertain any reas. offer from reliable parties. Address S P 402, Tribune.

ROUTE 50 SEL-MOR BAKED BEAN MACH. Sac. cash. Ph. bet. 3-8, Col. 7459.

If the kind of store or business you want is not offered for sale today, why not advertise in the Business Opportunity Wanted Column? Stop in today at the Tribune Want Ad office, Madison and Dearborn streets, or call Superior 0100. Ask for an Ad Taker.

Concessions, Locations, and Leases.

WILL LEASE THE FOLLOWING DEPARTments in a Sioux City's popular Department Store on percentage basis: Men's and Boys' Clothing and Furnishings. Ladies' Hosiery and Furnishings, Millinery, Childrens' and Infant's wear, Luggage, Cosmetics, Radio and Auto Accessories, House Furnishings, Groceries, Floor Coverings, Paints and Wallpaper. Write to Ben Sherman, 115 23d-street, Sioux City, Iowa, for further information.

WILL LEASE ½ OF OUR BEAUT. NEW millinery store for cotton goods or ready-to-wear. Store has 2 large windows; 100% loc. Reas. rent. Light, heat, cashier service, fixtures furnished free. 9042 S. Commercial-av. Address S O 207, Tribune.

— — LARGE LAKE FRONT HOTEL — — On Chain of Lakes, about 50 mi. from Chicago. Bar.; all Summer and Winter sports. Sale or lease. Good roads; R. R. Station; near town. Widow owner. Address Mineola Hotel, Fox Lake, or Randolph 1162.

LET US HELP YOU MOVE YOUR FACTORY to Lawton, Michigan. No Unions. Low taxes; more profits. See Mr. L. A. Packer, Member Lawton Chamber of Commerce at Hotel La Salle, Chicago, 9:00 a. m. to 1 p. m. Sunday, 1 p. m. to 4 p. m. Monday.

OPENING FOR DRY GDS. OR GEN. STORE, Lawton, Mich. No dry gds. now here. See owner bldg., L. Packer, Hotel La Salle, 2 to 5 Sun., 9 to 1 Mon.

PACKAGE LIQUOR DEPT.—HURWICH CIRcle Inn, N. W. cor. 63d-Cottage Grove.

COAL DEALERS YARD—5 CAR SWITCH, scale for rent. Phone Seeley 3595.

DESIRABLE COR. LOCAT. FOR RESTAUrant concession in tavern. 1969 Lawrence.

SPACE FOR GROCERY DEPT.—IN DEPT. store. Address S T 217, Tribune.

WTD.—SPACE AND EQUIP. IN DENTAL office; p.m.'s only. Address N 284, Tribune.

Distributors.

REAL OPPORTUNITY

FOR BUSINESS MAN, PREFERABLY OVER FORTY, WITH FOOD MERCHANDISING EXPERIENCE. Please give confidential information, financial and otherwise, that a conservative company would require before consummating an arrangement. SKINNER MANUFACTURING COMPANY, OMAHA, NEBRASKA.

Business Equipment.

FOR SALE — BRAND NEW EQUIPMENT, punch press, dies, rivet spinner, jigs and fixtures, benches, paint dip tank and drying racks—complete for manufacturing a product designed by a product designer. 900 of the product ready for sale and packed in cartons of one dozen each. Cost of product 20c, retail price $1.00. All for $2,000. Write Walter Hanson, 921 Knapp-st., N. E., Grand Rapids, Mich.

G. E. TYLER 6 FT. DOUBLE DUTY DISplay case. Am. slicer. Stinpson scale. Nrly. new. Also other fixtures. 2852 N. Campbell.

TAVERN—MUST SELL COMPLETE FIXtures, finest in city; real sacrifice. Capitol Cocktail Lounge, 165 N. State.

FULL RESTAURANT EQUIPMENT — BARgain. 7609 W. 60th-place, Argo.

Business Service.

ELECTRICAL CONTRACTING CO. OFFERS its facilities and financing of work to a live solicitor, estimator, with option of supvg. own jobs. Drawing acct. and percentage. Give exp. Address S T 84, Tribune.

IF YOU CANNOT SELL YOUR BUSINESS for all cash, sell on time and we will buy your mortgage. E. EDWARDS, 9 W. Washington. Fra. 1966.

PRINT 1,000 CARDS $1. ANY STYLE. F. Walters, 7635 Clyde, Chicago. Sag. 5067.

Wanted.

BUSINESS MAN—EXPD.; AGE 39; WILL invest up to $4,000 in any legitimate manufacturing or retail business. State full details. Address S O 144, Tribune.

CASH FOR ESTABLISHED GAS STATION—Sound business, complete facilities. Private party. Must be able to make good lease. Address S Y 88, Tribune.

— SELL YOUR BUSINESS QUICKLY — Confidentially cash buyers available. Rankin & Co., 30 N. LaSalle. Dea. 3518.

CASH FOR STORES AND MERCHANDISE—L. Goodman, 672 Roosevelt. Canal 8625.

SELL YOUR BUS. THRU KANE'S QUICK confidential results. 828 N. State. Del. 3305.

WANTED—CONFECTIONERY OR CIGAR store. Will pay cash. Lawndale 7791.

CASH FOR MDSE. STOCK, PART OR WHL. Mutual Salvage. 1216 S. Michigan-avenue.

GAS STATION AND HOME ON HIGHWAY —Near town or city. Boulevard 6236.

STORE AND BAR FIXTURES.

DECIDED NOT TO OPEN MARKET—WILL sell new 10 ft. top display case, never used. Will sell for equity; terms can be arranged. Call Village 5008.

COMPLETE DELICAT. FIXT., 2-8 FT. HUSSman dbl. duty refrig. counters, outside neon sign, shelving, etc. Will separ. Great sacr. Steam table. 2943 Broadway. Gra. 2824.

STORE-TAVERN FIXTURES; HAMBURGER lunch equip.; lg. stock; new, used; lowest price. Chas. Bender Co., 608-614 N. Wells.

NATIONAL CASH REGISTER—RINGS UP 1 cent to $2.99; black and chrome, $47.50. Oak finish, $42.50. 107 N. Cicero.

CONTENTS OF MOD. MILLINERY STORE for sale—858 E. 63d-st. May be seen wk. days or Sun. by appt. Hyde Park 5054.

10X14 BROMAN COOLER, WALK-IN DOOR, 5 service windows 6 inch cork walls. Sacrifice $125. Central 4533.

6 AND 8 FT. DOUBLE DUTY COUNTERS; also all porcelain 15 25 and 30 cu. ft. refrigerators; very cheap 220 W. Huron-st.

FRONT AND BACK BAR; NEVER USED; bargain; best offer takes; private party. Wehle, 1930 Archer. Victory 2299.

ANTIQUE BACK BAR — BEAUT. WOOD; must sell Sun. 2025 S. Halsted. Red. 0079.

SHOW CASES, WALL CASES, MIRRORS, window ref. display fix. 2857 N. Clark-st.

HAIR DRYERS, $10; DRESSERS, $8; WAVing mach., $50. Paidar, 1120 N. Wells-st.

REPOSSESSED CHROME FURNITURE, like new. 2532 Cottage Grove. Vic. 1100.

CHROME BOOTHS AND TABLES. BARgain. 1004 S. Michigan. Wabash 6755.

SODA FOUNTAIN—8 FT., WITH BACK bar and steam table, $45. Rockwell 7797.

ARTS AND ANTIQUES.

ANTIQUE RED. SECRETARY, SOL. WALnut, Lincoln per., $100. 10418 Calumet.

MORT GREEN AND WIFE

Reprinted from The Tribune's collection of Gaar Williams cartoons

USED AUTOMOBILES FOR SALE.

RAY TENNES
IS MOVING THEM OUT! They are grouped for your convenience. Some have radio, heater, white side wall tires. Various colors and upholstery.

GROUP 1—$325
20 1937 FORDS AND CHEVS. COUPES, COACHES, SEDANS. TAKE YOUR PICK.

GROUP 2—$265
20 1936 FORDS AND CHEVS. COUPES, COACHES, SEDANS.

GROUP 3—MISC.
1—1938 Buick 40 sedan..........$625
4—1937 Linc. Zephyr sedans.... 525
2—1938 Chev. mast. del seds... 475
2—1936 Linc. Zeph. sedans...... 425
1—1937 Nash Laf. tour. sedan.. 445

91 OTHERS
Plyms., Dodges, Pontiacs, Packards. Priced correspondingly low. Practically any terms can be arranged. BUY WITH CONFIDENCE.
2451 N. Sacramento
2437 Milwaukee
FORD-MERCURY-LINCOLN ZEPH. DLR. OPEN SUNDAY AND EVENINGS.

Auburn '32 4 Dr. Sed., $75.
Very clean condition, mech. perf., tires A1. Canvas top. Truly a sacrifice. For 20 years always more for your money. CLARK-MAPLE CHEV. 1038 N. CLARK.

BUICK 8-41, 1939 ONLY $895
Used 4 dr. model 8-41 5 pass. de luxe touring sedan, built-in trunk, heater, defrosters, high grade mohair upholstery. Just like brand new. Sacrifice......$895
BUICK 1938, $675
Model 40, 5 passenger de luxe trunk sedan. Built-in radio and heater. Just like brand new. Will sacrifice for only..$675
BUICK 1937, $545
4 dr. 5 pass. trunk C sedan, all dual equipment, high grade whipcord uphol. This car is just like brand new. Sac. $545. Your car down, bal. 2 years. Always open.
3939 Washington-bl.

BUICK '38, $675
5 pass. de luxe touring sedan. Special built-in trunk. Buick radio, heater, defroster, clock, chrome wheels. A beauty. Sacr. $675.
BUICK '37, $545
De luxe 5 pass. touring sedan. Built-in trunk, radio, heater, clock. Also '37 model 41 4 dr. trunk sedan. RADIO, HEATER, defroster, white wall tires, whipcord upholst. Original black finish. Like new. Sacrifice. Your car down, balance 2 years. 7 day trial. OPEN EVERY DAY, 9 A. M. TO 10 P. M.
850 JACKSON-BL.

BUICK 1938, $695
5 PASS. TRUNK TOURING SEDAN. WITH ALL BUICK EQUIPMENT.
Buick '37 Tour. Sedan...$545
WITH TRUNK, RADIO, HEATER.
Buick '36 Tour. Sedan....$395
5 PASS. WITH BUILT-IN TRUNK. YOUR CAR DOWN. OPEN EVES.
3535 N. ASHLAND
NEAR ADDISON-ST. WELL. 0311

BUICK—
7 Passenger Sedans
We have 2 gorgeous cars. A 1938 with 6 wheels, radio, heater, Royal Master tires, etc., and a 1936, both of which could ACTUALLY PASS FOR NEW. Save more than ½ orig. cost on '38. $590 FULL PRICE for 1936. FELZ, 1132 DIVERSEY.

'38—BUICKS—'38
Executive sedans and demos. TREMENDOUS SAVINGS.
Lincoln Park Buick Co.
2825 N. HALSTED-ST.

Buick '37 Century Sedan.
$685—SLASH
4 dr. trunk sedan, famous 60 series, fastest thing on wheels. Written guarantee. SOUTH SHORE BUICK, INC. 7320 STONY ISLAND. MID. 6403.

'39 BUICK "41" SEDAN.
4 dr. trunk model. All DE LUXE equipment. Push button radio, htr. and defroster, comb. elec. clock, fender lights, chrome window trim. Practically new; driven little; original owner will verify; original cost $1,275. Sell big discount. WAGNER MOTORS, 6208 COTTAGE GROVE.

Buick '38 7 Pass. Limo. Sed.
Radio; Gen. dual w. w. tires, side mounts, htr., defroster, etc. Very low mileage. Cost $2,365. Sacrifice less than half original cost. Car in storage at warehouse, 4615 N. Clifton-av., 1 bl. west of Broadway. See Don Parker in charge daily except Sunday, 9-5.

Buick '38 Special Sed., $765.
Built-in trunk, radio, heater, Roadmaster white wall tires. Looks like the day it left the factory. Open evenings, Sunday.
Chevrolet, 24th-Michigan.

Buick '37 41 Sedan, $595.
Light 8 model; fully equip. with radio, htr., banjo steering wheel, dual equip., etc. Perf. Your car down, bal. 2 yrs. ALWAYS OPEN.
2810 W. MADISON

Buick '36 De L. Sedan, $425.
4 door, trunk, radio, heater, white wall tires. Looks, runs like new. Open Sun.
Chevrolet, 24th-Michigan.

Buick '39 Century Sedan.
Used, 4 door trunk, Buick radio, heater, defroster, spare tire never used. Big disc.
Chevrolet, 24th-Michigan.

— — BUICK—'37-81 TOURING SEDAN — — $650.
PACKARD—CHICAGO, 24TH AND MICHIGAN. CAL. 7413.

Buick '37 7 Pass. Sed., $795.
Side mounts, radio, heater, low mileage, guaranteed, terms and trade. James Levy Buick. 2257 S. Michigan.

BUICK—1934 SEDAN; LIKE NEW; MAKE offer. Can be seen at meat market. 600 S. Pulaski-rd.

BUICK — 1937 SPECIAL CONV. COUPE. Radio, heater, white walls, $645. Also '37 spec. 5 p. sedan, $545. Terms. 3940 Grand.

BUICK—1937 SEDAN, 5 PASS. A REAL beauty. Radio, heater, etc. Orig. finish, tires like new. $550. tms. 1647 S. Crawford.

BUICK—'36 "61" 6 WH. 4 DR. SED. $445. Like new. Private. Keystone 9834.

BUICK—COUPE, 1938 SPECIAL. OPERA seats, radio, w. w. tires. 2019 Calumet. 8-5.

BUICK—1938 4 DR. SEDAN, ROADMASTER. Perf. cond. Dor. 1350. 1001 E. 53d.

BUICK—1934 SEDAN; MOD. 67—BARGAIN. Make your own offer. Ph. Stewart 6601.

BUICK—LT. '30 4 DR. SED. MECHANIcally perfect. $95. Private. Ardmore 0311.

BUICK—1936 MOD. 48, 2 DOOR, TRUNK, htr., clock. Reas. Priv. Ravenswood 6017.

BUICK—1931 4 DR. SEDAN..........$65 DODGE DEALER, 5719 BROADWAY.

BUICK—'34 7 PASS. SED., $285; SIDE MTS. Gerwig-Nelson Buick, 7729 S. State-street.

BUICK—'38-40 SERIES SEDAN..........$745 LOGAN SQUARE BUICK, 2468 Milwaukee.

BUICK—'38 SPEC. 4 DR. SED., AUTO. htr.; $735. 2456 S. Michigan. Vic. 4231.

Cadillac 1938-60 Special
5 pass. touring sedan. Fleetwd. interior, finished in beautiful Ebony Black, chrome wheel discs, radio, seat covers, 5 new U. S. Royal Master white wall tires; official's car; new car guarantee. Cost new $2,500. A real buy for $1,745. EMIL DENEMARK. 3860 OGDEN-AV.

CADILLAC—'38 12 CYL. 7 PASS. FLEETwood town sedan. Really a gorgeous looking automobile that has everything, including radio, heater and six white wall tires. Mechanically perfect. Original cost over $5,000. Sacrifice for $265. Columbus 1132.

CADILLAC SEDAN — 1933 5 PASS. WITH side mounts and many convenient extras. Fine condition throughout. Bargain at $225. STUDEBAKER BRANCH. 1836 RIDGE, EVANSTON.

CADILLAC FLEETWOOD.....$590. Real '36 sedan; a closeout. FELZ, 1132 Diversey.

CADILLACS—5 P., 7 P. YOU'LL FIND ALL models and types here at lowest prices. Cadillac, 682 Madison, Oak Park. Aus. 6074.

CHEV.—1936 TOWN SEDAN, 5 PASS., EXcellent condition for immediate sale. $295. terms. 1647 S. Pulaski-road.

CHEVROLET—'36 MASTER 4 DR. SED.; trk., rad., htr.; $295. Garage, 4959 W. Lake.

USED AUTOMOBILES FOR SALE.

LITSINGER'S
APRIL SALE
100% SATISFACTION—100% REFUND
'38 Ford 60 sed.$445 | '38 Chr.Roy.sed.$645
'38 Chev. d. l. 4 dr. trunk sedan... 575 | '37 Ford sedans. 345
'36 Ford sedans. 275 | '36 Chev. d. l. 4 door trk. sed. 365
'35 Ford d.l. sed 245 | '34 Chev. coupe. 145
1935-'36-'37 Ford cabriolets—Priced low.
'37 L.-Z. cpe., rad. htr., new car guar......$645
'37 Linc.-Z. 4 dr. sed., radio, heater; new car guarantee..........745
'36 Packard 120 series, 4 dr. sedan.. 395

TRUCKS.
'37 Ford 60 pan.$340 | '37 Ford sed.del.$325
'37 Ford C-C 157 425 | '37 Ford 60 sedan delivery...... 295
'36 Chev. 131" Chas. stake. 375 | '35 Ford sed.del. 195
'35 Ford pickup. 295 | '36 Dodge pickup 225
'35 Ford ½ t. p. 325 | '34 Ford pickup. 195
'34 Dodge 1 t. p. 195 | '38 Ford 157 stk 245
'31 Ford panel... 125 | '31 Ford 1½ stk 125
'36 Ford dump, new body, 3½ yd., A1 condition..........$675
EASY TERMS. LIBERAL TRADE.
925 W. JACKSON
827 W. 35TH-ST.
ALWAYS OPEN.

BROADWAY BUICK.
BUICK—'37-47 4 dr. sed...........$595
PACKARD—'36-120 4 dr. sed........ 395
BUICK—'37-81 4 dr. trk. sed....... 675
PONTIAC—'37 8 trunk sed.......... 495
BUICK—'36-61 4 dr. trk sed........ 495
CHRYSLER—'36 Airflow 4 dr. sed.... 395
5701 BROADWAY.

KROLL CLOSEOUTS
'38 DODGE sedan..................$565
'38 CHEV. de luxe sedan............ 545
'37 DODGE sedan.................... 445
'37 CHEV. de luxe sedan............ 445
'36 PLY. de luxe sedan............ 295
'37 FORD sedan..................... 295
DODGE-PLYMOUTH DLR.
1414 W. 63D.

CHEV. 1938, $495
5 pass. 6 cyl. trunk sedan; high grade uphol. Just like new. Sac. $495
CHEV. 1937, $445
5 pass. master trunk sedan; heater, defroster; just like new. Sac. $445. Your car down, bal. 2 years. Always open.
3939 Washington-bl.

Chev. '37 4 D. De L. Sd., $485
Knee action, built-in trunk, radio, heater, clock, de luxe dual equipment, mohair upholstery, gunmetal finish. Cost over $1,100 new. Open eves. Sunday.
Chevrolet, 24th-Michigan.

CHEV.—'36 5 P. TOUR. SED.............$385
FORD '36 5 pass. sedan.............. 275
Ford '37 "60" 5 pass. sedan......... 375
Plym. '38 5 pass. tour. sedan....... 475
Ford '38 5 pass. sedan.............. 475
Ford Dlr., 2107 Irving Pk.

CHEV. 1937 MASTER, $395.
Beautiful black 5 passenger touring sedan. Built-in trunk, fully equipped. Your car down, bal. 2 yrs. ALWAYS OPEN.
2810 W. MADISON

Chevrolet 1938 De L. Coupe.
4 TO CHOOSE FROM AT CLOSE-OUT PRICE, $485. RUBY CHEV., INC., DOR. 2306.
7158 STONY ISLAND-AV.

Chev. 1934 Master 4 Dr. Sed.
Master de luxe model, with ht. wat. heater, arm rests, knee action; truly beau. blk. fin.; immaculate. This car is without doubt cleanest in city. $225. DODGE DEALER, 3210 W. JACKSON-BLVD.

CHEVROLET—MASTER DE LUXE SEDAN; 1938 4 door touring model with heater, radio, white side wall tires, etc. Smart black. Looks and runs like new. $595. STUDEBAKER BRANCH, 7730 Stony Island, or STUDEBAKER LOT, 7701 Stony Island.

CHEV.—'31 4 DR. DEL. SED. PERF....$185
Chev. '35 mast. 5 pass. sed.......... 275
Chev '37 mast. 4 dr. trn. sed........ 445
FORD DLR., 738 DIVERSEY.

CHEV.—1938 MASTER DE LUXE 4 DR. trunk sport sedan; mohair uphol.; maroon paint. Here's your chance for a real buy. $575. SIEGEL MOTORS, 7616 STONY ISLAND-AV.

Chev. '36 De L. Sedan, $295.
Knee action, turret top, built-in trunk.
Chevrolet, 24th-Michigan.

CHEVROLET—1936 SEDAN, TODAY $275. Beautiful condition; very low mileage; original black finish, exactly like new; heater; priced to sell today, $275. BROADWAY CHEV., 6317 Broadway at Devon

CHEV.—'38 MASTER DE L. TOWN SED.; knee act., heater, $525. Also '36 master town sed., htr., $295. Terms. 3940 Grand.

CHEV.—LATE '35 MASTER 2 DR. SEDAN. A-1 mechanical cond. Excel. tires. Runs and looks like new. South Shore 5249.

CHEV.—'38 DE L. SED. LOW MIL. PERF. $525. Tms. 8019 Cottage Gr. Abe. 0101.

CHEVROLET—1934 MASTER SED. H. W. heater. Sac. $125. Tms. 4747 W. Madison.

CHEVROLET—'36 2 DOOR SEDAN. A1 CONdition mech.; priv. party. 2030 Sedgwick.

CHEV.—37 TOWN SEDAN, CLEAN.......$395 Southwest Chev., 9220 S. Ashland. Ced. 3500

CHEV.—'36 MASTER 2 DR. SEDAN; KNEE action; $295. Store. 6712 South Western.

CHEV.—1934 TRUNK SEDAN..............$195 SHEETS CHEV., 6450 Cottage. Dor. 1808.

Chrys. Cpe. '38, $645
De luxe coupe, 6 cyl. Overdrive, radio, heater, defros., white wall tires, fender skirts, lge. trk. space. Will pass for new. Sac. $645. Your car down, bal. 2 years. 7 day trial. OPEN EVERY DAY, 9 A. M. TO 10 P. M.
850 JACKSON-BL.

CHRYSLER '35, $325
AIRFLOW, 4-dr. de luxe sedan, overdrive. Radio, heater, like NEW throughout. $45 or your car down; $20 per month.
4079 MILWAUKEE

CHRYSLER 1937 ROYAL
4 dr., de luxe sedan; trunk, radio, heater, overdrive, white walls. Special today, $595. HARBOR MOTOR CO., 7733 Cottage Grove. 79th and Vernon.

CHRYSLER—1937 SEDAN, 4 DR. WITH radio, heater, trunk, etc. Beautiful brown finish. Like new throughout. Bargain at $495. STUDEBAKER LOT, 4656 MADISON.

CHRYSLER—'32 6 CYL. CONV. COUPE; truly a beauty; sacr. for only $125; terms. COOK COUNTY FINANCE, 1340 W. 63D.

CHRYSLER—'36 4 DR. TRUNK SEDAN. Htr., black, gd. cond. Priv. $335. Edg. 4198.

CHRYSLER—'33 4 DR. SED. PRIV. $195. In very fine condition. Key. 9834.

CHRYSLER—'35 ARISTOCRAT SEDAN, $285. MIDWAY PONTIAC, 6035 Cottage Grove.

CHRYSLER—1937 ROYAL COUPE; BARgain. 5442 Cermak-rd. Cicero 3326.

CORDS—ALL MODELS AND TYPES. Joseph Neidlinger, Inc., 2440 S. Michigan.

— — CORDS—6 TO CHOOSE FROM — — Braud Motors, 6647 S. Western. Pro. 8500.

De Soto '33 4 Dr. Sed., $165.
Mechanically perfect, sacrifice today. For 20 years always more for your money. CLARK-MAPLE CHEV. 1038 N. CLARK.

DESOTO—'34 AIRFLOW 4 DR. SED. RAD., htr., fine cond. for quick sale, $245. Hayes Mtrs., Inc., 512 W. Bur., LaGrange Ph. 170

DE SOTO—'37 DE L. SED., TRK. HEAT., radio, overdr. Sac. Johnson, Lake. 7117.

DODGE CLOSEOUTS.
1936 to 1937 models.
No reasonable offer refused.
WE'RE OVERSTOCKED.
HILL MOTORS—PACKARD,
640 MADISON-ST. OAK PARK.

DODGE—1938 DE LUXE TOURING SEDAN, 4 dr. with radio, heater, etc. Attractive Metallic Gray finish. Looks and runs as though it had never been driven a mile. Offered at a real bargain price. STUDEBAKER BRANCH, 7730 Stony Island, or STUDEBAKER LOT, 7701 Stony Island.

DODGE '38 4 DR. SED., $595.
De luxe touring sedan, blt. in trunk, heater and defroster; orig. blue finish; beautiful car; guaranteed. DODGE DEALER, 3210 W. JACKSON-BLVD.

DODGE—1937 4 DR. DE LUXE; DUAL equipped trunk sedan. A dependable car. At a real price, $445. SIEGEL MOTORS, 7616 STONY ISLAND-AV.

DODGE '35 SEDAN, $325.
4 door trunk, very clean. McFarland Keenan Buick, 76th-Halsted.

DODGE—1932 4 DR. SED. 6 CYL. REAL transportation at the right price. $140. SIEGEL MOTORS, 7616 STONY ISLAND-AV.

DODGE—1937 LATEST SERIES SEDAN. Trunk, Motorola radio, heater, etc. Fine cond. $395. 1647 S. Pulaski-road.

DODGE—1936 DE LUXE BUS. COUPE; LOW mileage. Has had one owner. $365. SIEGEL MOTORS, 7616 STONY ISLAND-AV.

DODGE—'33 COUPE, LIKE NEW....$155 DODGE—BENDER-RIEGER, INC.—PLYM. 933 WASHINGTON-BLVD.

DODGE—'36, THE FINEST BUILT-IN TRK. sedan made. Like brand new. H. W. heater. Sac. $265. Tms. 4747 W. Madison at Cicero.

DODGE—1937 4 DR. TRUNK SED., RADIO; $445. Terms. 3940 Grand.

DODGE—LATEST '32 6 CYL. SED., FLOATing power, htr.; A1; $95. Hemlock 2767.

DODGE—'36 4 DR. HTR. TRUNK; $340. Garage, 4959 W. Lake-st.

USED AUTOMOBILES FOR SALE.

The Better Place TO Buy a Better Car
'38 Ford Club coupe, radio.........$195 dn.
'37 Pack. 4 d. s.d., trk., htr., low mi. 175 dn.
'38 Dodge coupe, low mi., like new.. 150 dn.
'36 Lin-Zeph. 4 d. sd., recond., r., h. 150 dn.
'38 Hudson 112 sedan, heater....... 150 dn.
'37 De Soto sd., w. w. tires, htr., l.m. 125 dn.
'36 Ford Club Cabriolet, rad., htr... 100 dn.
'37 Ford 85 tudor, heater, trunk.... 85 dn.
'37 Ford 60 tudor, r., h., spec. tires 75 dn.
'37 Ford 60 tudor, heater, like new. 75 dn.
'36 Pontiac coupe, radio, heater... 50 dn.
'35 Ford fordor, trk., rad., R. C. mtr & 25 dn.
'35 De Soto 4 door sedan, new paint. 25 dn.
'35 Ford coupe, heater, good cond... 25 dn.
'33 Ford tudor, recond., guaranteed.. 25 dn.
'33 Ford tudor, trk., radio, heater.. 25 dn.
'35 Ford coupe, heater, perf. cond... 25 dn.
'34 Graham cpe., sd. cond., fine tires 20 dn.
'34 Ford de luxe tudor, good cond.... 20 dn.
Glenn E. Holmes, Inc.
CHICAGO'S LOOP FORD DEALER.
DEARBORN AND LAKE
FREE INSIDE PARKING. OPEN EVES.-SUN.

ATTENTION!
USED CAR DEALERS.
We are greatly overstocked, and for a short time to reduce our stock we will sell
WHOLESALE.
'37-'36-'35-'34 Dodges—'37-'36-'35-'34 Plyms. '37-'36-'35 Chevs.—'36-'35 Pontiacs. '37-'36-'35 Fords—'37-'36 Buicks. AND 75 OTHERS. All years and models.
MURPHY-DODGE DEALER,
2720 N. CICERO-AV.

DODGES . DODGES . DODGES . DODGES.
M-U-R-P-H-Y DODGE DEALER
1914—Dependability—1939.
SACRIFICES 25 LATE MODEL DODGES
1938 Tour. Sedan, $545
DE LUXE, TRUNK, RARE BARGAIN.
1937 4 Door Sedan, $425
TRUNK, PHILCO, HTR., DEFROST.
1936 4 Door Sedan, $325
DE LUXE, TRUNK, HEATER, BEAUTY.
2720 N. Cicero

DODGE 1938, $565
5 pass. de luxe trunk sedan, built-in radio, all dual equipment. Just like brand new. Sacrifice for only.....$565
DODGE 1937, $485
4 door, 5 pass. de luxe touring sedan; built-in radio, heater; all dual equipment. Just like brand new. Sac. $485. Your car down, bal. 2 years. Always open.
3939 Washington-bl.

Dodge 1938 (5) low as $555
Dodge 1937 (8) low as $390
FINEST GUARANTEED STOCK. SEDANS AND COUPES.
FELZ
DIRECT DODGE DEALER.
1132 DIVERSEY-BLVD.

DODGE 1938, $575
De luxe 5 pass. touring sedan, built-in trunk, RADIO, HEATER, defroster. Car will pass for new. Original cost $1,062. Sac. $575. Your car down, bal. 2 years. 7 day trial. OPEN EVERY DAY, 9 A. M. TO 10 P. M.
850 JACKSON-BL.

DODGE '39 EXECUTIVE'S CAR.
4-5 pass. opera coupe; used; radio, heater, defroster, fog lights, bumper guards, 6 ply white side special tires and special tubes; chrome wheel disks, 2 visors, twin horns, twin tail lamps, seat covers. Will sell at a big savings. Mr. Weber, 1132 Diversey-blvd.

Dodge '37 Sedan, $395
5 pass. de luxe; built-in trunk, heater, dual equip.; $50 down, $23 per month.
4079 MILWAUKEE-AV.

DODGE '37, $495
De luxe 4 dr. touring sedan. Trk., htr., etc. DODGE—BENDER-RIEGER, INC.—PLYM.
933 WASHINGTON-BL.

DODGE '35 SEDAN, $325.
De luxe 4 door; original black finish; clean throughout; with trunk, hot water heater, etc.; fully guaranteed; only $325. DODGE DEALER, 3210 W. JACKSON-BLVD.

Dodge 1936 4 Dr. Sed., $385
Touring trunk sedan, hot water heater, dual equipment; original beau. maroon finish. Guaranteed. DODGE DEALER, 3210 W. JACKSON-BLVD.

Dodge '37 Trk. Sed., $425
Trunk, heater, tires, motor, finish perfect. PACKARD DEALER, 6101 N. WESTERN.

DUESENBERGS—ALL MODELS, TYPES. Joseph Neidlinger, Inc., 2440 S. Michigan.

FORD—
IT'S Lawder Bros. AGAIN & AGAIN
"If you don't know used Cars, know your dealer."
198 CARS
HERE ARE SOME OF OUR BARGAINS:
1938 DE LUXE FORDOR..$575
1938 TUDOR 60 425
1937 DE LUXE FORDOR.... 395
1937 STD. FORDOR 85...... 365
1937 COUPE 60 315
1937 TUDOR, 60 AND 85.... 325
1936 DE LUXE FORDOR.... 300
1936 DE LUXE TUDOR...... 265
1935 TUDOR 185
1935 COUPE 185
Some with radios and heaters.
LAWDER BROS.
[ESTABLISHED 1890.]
Auth. Ford-Mercury-Lincoln-Zephyr Dlr.
6900 Vincennes. Tri. 2500.
Open evenings and Sundays.

Ford '36 De L. Tudor, $295.
2d series, built-in trunk, radio, heater, chrome wheels, special paint, $50 dn.
Chevrolet, 24th-Michigan.

FORD '37 5 P. SEDAN, $315.
Trunk comp., original black finish. Perfect condition. Chev. warantee. See today. For 20 years always more for your money. CLARK-MAPLE CHEV. 1038 N. CLARK.

FORD '35 SEDAN, $165.
A-1 cond.; finish and tires like new.
3737 N. WESTERN.

FORDS—'34'S TO '38'S.
ALL MAKES. SPECIALLY PRICED.
1520 N. HALSTED.

FORD— WANT A FORD?
C. ZEPP,
2950 LAWRENCE. JUNIPER 8310.

FORD—1937 TUDOR SEDAN, BEAUTIFUL cond. Very low mileage, trunk comp., excellent tires. Priced to sell today, $275. BROADWAY CHEV., 6317 Broadway at Devon

FORD '32 5 P. SEDAN, $65.
Sacrifice for immediate clearance. CLARK-MAPLE CHEV. 940 MILWAUKEE.

FORD—1938 CLUB COUPE, MODEL 85 DE luxe with radio, heater, etc. Low mileage. Exceptionally clean. $485. STUDEBAKER BRANCH, 1836 RIDGE, EVANSTON.

FORD—1934 COUPE; A BUY..........$125 CHEV. DLR., 1212 Chicago-av. in Evanston GREENLEAF 8000.

FORD—1938 "85" DE L. FORDOR SEDAN, white wall tires, heater, $525. Also 1936 Tudor sedan. Heater, $275. 3940 Grand.

FORD—'37 BUS. CPE., HAS APPEARANCE of a new car. Convince yourself. $315. SIEGEL MOTORS, 7616 STONY ISLAND-AV.

— — FORD—'37 SEDAN $295 — — $35 DOWN. $18 MONTH. McCarron Ford, 1132 N. Damen. Open eves

FORD—'34 4 DR. SEDAN, ORIG. BLACK finish, $145. $50 down. 5410 Madison-st.

FORD—LATE '34 DE L. CONV. COUPE; r. s., extras. $115. Hemlock 2767.

FORD—LATE '35 SEDAN; MOTOR, PAINT, tires good. Sacr. $175. Armitage 2477.

FORD—'36 TUDOR SEDAN, LIKE new; htr., $250. Migler, 1941 Washington.

USED AUTOMOBILES FOR SALE.

J. A. LAVERY OFFERS THESE R. & G. BARGAINS
1937 OLDSMOBILE 5 passenger sedan; hot water heater, etc...........$525
1936 LINCOLN-ZEPHYR 4 door sedan; w. w. tires, seat covers............$545
1937 CHEVROLET Mast. twn. sed.$445
1937 FORD conv. club coupe, 5 pass.; new top; guaranteed.............$475
1934 GRAHAM 6 cyl. 4 dr. town sedan; 6 wheels, custom de luxe; original salon show car.
1933 PONTIAC con. cpe.; rum. seat, new top; mech. O. K..............$195
AUTHORIZED FORD-MERCURY-LINCOLN-ZEPHYR DEALER.
6529 COTTAGE GROVE.
MIDWAY 5305.

NO DOWN PAYM'T
1939 LICENSE FREE.
If you have a job. Your choice of 150 Buicks, Chevrolets, Plymouths, Dodges, Pontiacs, Terraplanes, Oldsmobiles, Fords —and many others to choose from—all good reconditioned used cars, '31s to '38s. Priced from $75 to $750. Tms. and trade. 12 to 24 months on bal. Always open.
2810 W. MADISON

FORDS. FORDS.
'35's, sedans, tudors, coupes............$195
'36's, sedans, tudors, coupes............ 275
'37's, sedans, tudors, coupes............ 335
'38's, sedans, tudors, coupes............ 475
Ford Dlr., 5960 Broadway.

FORD 1937 FORDOR, $325.
"60." Many extras; luggage carrier; low mil.; good tires; 10 other '37 Fords; all models; at bargain prices. Your car or $25 down and payments low as $21.59 month. GARFIELD MOTORS. 2 E. GARFIELD.

FORD 1937 TUDOR, $337.
Beau. black 5 p. sedan equipt with heater; thoroughly reconditioned and guaranteed. SNOW BROS., FORD & LINCOLN DLRS. 1027 SOUTH-BOULEVARD. OAK PARK.

FORDS—'37'S, '36'S, CONV. CLUB CPES.; clean, snappy cars. Wright, 1101 N. Clark.

FRANKLIN—1934 OLYMPIC 6 SEDAN; GD. tires. $140. M. Liston, Euclid 267.

GRAHAM '38, $595
6 cyl. 4 door trunk sedan. In black; fully equipped.
$100 DOWN. OPEN EVES.
3535 N. ASHLAND
NEAR ADDISON-ST. WELL. 0311.

Graham 6 '35 Sed., $275
Custom 5 pass., built in trunk, radio, heater, etc. Cost over $1,100. Sacrifice. YOUR CAR DOWN, 2 YEARS TO PAY. DE SOTO-PLYMOUTH DEALER.
Corner Lot, 2700 Madison.

Graham '34 4 Dr. Sed., $145.
A sacrifice for immediate clearance. For 20 years always more for your money. CLARK-MAPLE CHEV. 940 MILWAUKEE.

GRAHAM—'37 SUPERCHRG. 4 DR. TRK. sedan, heater; $445. Terms. 3940 Grand.

HUDSON '38 SEDAN.
Equipped with radio, heater, defroster and built-in trunk. Perfect mechanical condition. $95 down. WAGNER MOTORS, 6208 COTTAGE GROVE.

HUDSON—'36 6 CYL. 4 DOOR TRUNK SED. elec. hand, h. w. heater. This beau. North Shore car to be sold for only $335. CHEV. DLR., 1050 Chicago-av. in Evanston. GREENLEAF 8001.

HUDSON '34 SEDAN, $165.
Perfect condition thruout; fully guar. CLARK-MAPLE CHEV. 1038 N. CLARK.

HUDSON—1938 6 CYL. 4 DR. DE LUXE sed. Heater, $525. Terms. 3940 Grand.

HUDSON—1936, 2D. DE LUXE SED., 6 CYL. Heater, 4 gd. tires. Barg. Kil. 1947.

LAFAYETTE—'36 DE LUXE 2 DR. SEDAN. Philco radio, htr., excep. 1st class. Very low mileage. Priv. used and owned. Act quick. $295. Tms. Mr. Saunders. Cen. 1078.

LAFAYETTE—1937 4 DR. TRUNK SEDAN, heater, $475. Terms. 3940 Grand.

La Salle '37 Conv.
Coupe; radio, heater, defrosters, white wall tires, side mounts, prettiest equipped sport car in the city; used so little will pass for brand new, only $695. Guar.; tms and trade.
2246 S. MICHIGAN

La Salle '37 Conv., $645
Coupe, rumble seat, custom fittings, including radio, heater, clock, defrosters, dual equipped, white wall tires, whipcord uphol.
WEST SIDE BUICK
4666 WASHINGTON-BLVD.

La Salle '37 Trunk Sed., $595.
Fully equipt. Radio and heater. Like new in every detail. AUTH. DE SOTO-PLYMOUTH DLR.,
3520 ARCHER

La Salle '37 Opera Cpe., $595.
La Salle '37 touring sedan.............$645
Reliable, 2247 S. Michigan.

Linc.-Zephyr '38 Cpe., $895.
De luxe white wall tires, chrome wheels, maroon finish, low mileage. Must be seen to be appreciated. Open eves. Sun.
Chevrolet, 24th-Michigan.

LINCOLN ZEPHYR—1936 FORDOR; GENuine barg., $365. Wright, 1101 N. Clark.

LINCOLN-ZEPHYR 1938.
Very latest de luxe 4 dr. sedan. A beau., practically new car, with white wall tires, heater, and all dual equipment. Very low mileage; looks and runs like the day it left the factory; fully guaranteed. Sacrifice, $965. SNOW BROS., FORD & LINCOLN DLRS. 1027 SOUTH-BOULEVARD. OAK PARK.

LINCOLN 1932 V-8 SEDAN.
Very latest 5 passenger, 8 cylinder, 4 door, beau. lustrous black finish, side mts., heater, and trunk rack. Perfect mechanical condition. Sacrifice only ....$265 SNOW BROS., FORD & LINCOLN DLRS. 1027 SOUTH-BOULEVARD. OAK PARK.

LINCOLN '36 7 PASS. SED.
This car is in perfect condition. Owned by one of the wealthiest families; real bargain.
Reliable, 2247 S. Michigan.

NASH 8 '38, $795
AMBASSADOR 4 DOOR TRUNK. Sedan, 8 cyl. with overdrive, radio, heater, air cond., white walls. Vacuum shift, beaut. color. Pass for new. YOUR CAR DOWN. OPEN EVES.
3535 N. ASHLAND
NEAR ADDISON-ST. WELL. 6311.

NASH LAF. '38, $595
De luxe 4 dr. 5 pass. touring sedan. Built-in trunk, RADIO, HEATER, defroster; tires and original finish look like new. Sac. $595. Your car down, bal. 2 years. 7 day trial. OPEN EVERY DAY 9 A. M. TO 10 P. M.
850 JACKSON-BL.

NASH—1937 SEDAN, 4 DR. MODEL WITH heater, trunk, etc. Beautiful Miami Green finish. Interior and exterior are in wonderful shape. An unusually fine value at $495. STUDEBAKER LOT, 4656 MADISON.

NASH—'34 DE LUXE 4 DR. SED. $195. Must see to appreciate. Priv. Key. 9834.

Olds '38 6 Cyl., $695.
Touring sedan; gray finish; heater; very low mileage; see it today; it's a car you'll be proud to own. Cadillac, 2258 S. Michigan. Cal. 4185.

OLDS '36 SED. "6," $385.
4 door de luxe, trunk, heater, de luxe dual equipment. Open evenings. Sunday.
Chevrolet, 24th-Michigan.

OLDS '35 SEDAN, $265.
Orig. black finish. Best buy in Chgo.
3737 N. WESTERN.

OLDSMOBILE—DE LUXE COUPE, 1936 with radio, heater, etc. 100% condition in every detail. Real buy at $365. STUDEBAKER BRANCH, 3822 LAWRENCE.

OLDS.—'35 6 CYL. 4 DR. TRK. SED., $295. Your car or $45 down, bal. 18 months. DODGE DEALER, 2515 MILWAUKEE-AV.

OLDS.—'35 DE LUXE SEDAN, BUILT-IN trunk, hot w. htr., etc.; like brand new. Sacrifice, $195. Terms. 4747 Madison at Cicero.

OLDS.—1937 4 DR. 6 CYL DE L. BUILT-in trk. sedan, radio, h. w. htr. Like brand new. Sac. $465. Terms. 4747 W. Madison.

OLDS.—'38 8 4 DR. TRUNK SEDAN, WHT. walls, heater, $695. Also '35 5 pass. sed., heater, $295. Terms. 3940 Grand.

OLDS.—'37 4 DR. TRUNK SED. LIKE new; must sacr.; priv. 2431 S. Homan.

OLDS.—'35 6 CYL. 4 DR. SEDAN; ORIG. finish; sac., $245. 535 Madison, Oak Park.

OLDS.—'37 6 4 DR. SED. RAD. HTR.; perf.; $495. 2456 S. Michigan. Vic. 4231.

USED AUTOMOBILES FOR SALE.

Credit Motor Corp.
Guaranteed Used Cars
'38 Buick sedan $695
'38 Oldsmobile sedan 625
'38 Chevrolet sedan 515
'37 Buick sedan 515
'37 Buick 7 pass. sedan.. 765
'37 La Salle sedan 685
'37 Oldsmobile sedan 495
'36 La Salle conv. cpe.... 595
'36 Dodge sedan 375
'36 Buick sedan 425
'36 Pontiac sedan 375
Many other cars to choose from, at much lower prices. All guaranteed. Your car down, 24 months balance.
4618 Washington-bl.

NO DOWN PAYM'T
Free State-City License.
This Is a Bona Fide Offer.
If you have a job; no finance charges. Small interest only. Terms to suit. Cash or trade. 125 cars, '31s to '38s. Almost every make. Priced $65 to $750. Sedans, coupes, convertible. Open evenings and Sunday. Some repossessed and reconditioned will be
Sold for Bal. of Mortgage.
SHOWROOM AND WAREHOUSE.
2209 S. Michigan. Vic. 9842.
DAVIES FINANCE CORP.

OLDS 1937, $495
6 cyl. de luxe business coupe. Heater, clock, beau. black. This car is just like brand new. Sacrif. only $495.
OLDS 1936, $345
6 cyl. 4 dr. 5 pass. de luxe touring sedan. Built-in trunk, all dual equip., htr.; like new. Beau. blk. Sac. $345. Your car down, bal. 2 years. Always open.
3939 Washington-bl.

OLDS 6-'37, $495
5 pass. 6 cyl. tour. sedan; trunk.
Olds '36 4 dr. Trk. Sed., $395
Olds 6 '35 4 Dr. Trk. Sd., $295
YOUR CAR DOWN. OPEN EVES.
3535 N. ASHLAND
NEAR ADDISON-ST. WELL. 0311.

OLDS '38 (6), $595
Really a gorgeous looking car; fully equipped opera seat club coupe with radio, heater. Also '38 6 cyl. de luxe trunk sedan, $645. AUTHORIZED PLYMOUTH-DE SOTO DLR.
Burke, 65th-S. Western

Packard '37, $550
6 cylinder, 4 door, trunk sedan; radio, heater, defroster; ready to go.
Packard '37-120, $550
4 door trunk sedan; fully equipped.
WEST SIDE BUICK
4666 WASHINGTON-BLVD.

PACKARD '37, $495
De luxe 5 passenger touring sedan; built-in trunk, radio, heater, blast horns, whipcord uphol., triangle grill guard. Sacrifice, $495. Your car down, bal. 2 years. 7 day trial. OPEN EVERY DAY, 9 A. M. TO 10 P. M.
850 JACKSON-BL.

Pack. '37 Super 8
5 pass. sedan, 4 door, built-in trunk, radio, heater, defroster, side mounts, white wall tires, fully equipped; cost new, $3,975; our price for quick sale, $875. Car has been used so little pass for brand new. Guaranteed, terms and trade.
2246 S. MICHIGAN

PACKARD—'35 SUPER 8 CONV. COUPE. Purchased Oct. 1, 1935. Motor majored at 25,000 miles. Valves ground, main bearings checked at 35,000, Mar., 1939. Present paint and top new, June, 1938; 8,000 miles on General Dual 10 tires. Radio, heater, side mounts, hydraulic bumpers, diminishing mirrors, top oiler and green leather interior. Will sell for $550. Car can be seen at 330 W. 63D-ST. ALL DAY SUNDAY.

Packard Convertible
Sport coupe; rumble seat, '35; radio, heaters, fully dual equipped; beau. finish, black top, white wall tires. Only...............$375 Your car down, bal. 2 yrs. ALWAYS OPEN.
2810 W. MADISON

Pack. '37 Conv. Coupe, $585.
Model 120 de luxe, dual equip., rumble seat, blue finish with blue leather upholstery. Pass for nw.
Chevrolet, 24th-Michigan.

Pack. '38 "6" Sedan, $625.
Trunk, radio, heater, gun metal finish, whipcord uphol. Pass for new. $150 dn.
Chevrolet, 24th-Michigan.

PACKARD 1937 SIX.
4 door trunk sedan, radio, heater, defroster. Special paint. Must sell today. Will accept any car in trade.
640 MADISON-ST. OAK PARK.

PACKARD—120 SEDAN, 1936, IN A LUXurious Cloudmist Gray finish. Expensive appointments and upholstery. Fine condition throughout. $445. STUDEBAKER BRANCH, 1836 RIDGE, EVANSTON.

PACKARD—1937 6 4 DR. TRUNK SEDAN; radio, heater and white wall tires. $545. Also 1936 "120" 4 dr. club sedan, heater; $395. Terms. 3940 Grand-avenue.

PACKARD—'38 SED., 8 MOD. 1601; GD. cond.; orig. owner. Spa. 8352 bef. 10 a. m.

PACKARD—'37-"120" TOUR. SED......$575 Nash Sales, Inc., 224-36 E. 24th-st.

PACK.—'37-6 TRK. SED. TERMS......$495 6050 N. WESTERN. ROG. PARK 0778.

PACKARD—8-'29 SEDAN. SIDE MOUNTS, radio, A1 cond., low mile.; $145. Jun. 5860.

PACKARD—'37 R. S. COUPE; RAD., HTR.; special $495. 2456 S. Michigan. Vic. 4231.

PLY.—'36 DE LUXE COACH; LOW MIL.; very clean; priv.; sac. $295. Dor. 2939.

PLYMOUTH—LATE 1936 5 PASS. SEDAN; splendid cond.. $260. 3333 Maison Garg.

Plym. '38 Sed., $545
DE LUXE 4 DR. TOUR. SEDAN.
Plym. '37 Sed.......$425
5 PASS. TOUR. SEDAN, BEAUTY.
PLYM. '36 SEDAN.........$365
5 PASS. SEDAN, PERFECT.
2235 S. MICHIGAN

PLYMOUTH—LATEST '36 DE LUXE 4 DR. touring sedan. Built-in trunk, heater, radio, dual equipt. etc. Like new thruout. Sac. for only $375. Guaranteed. Terms. Trade. DODGE—BENDER-RIEGER, INC.—PLYM. 933 WASHINGTON-BLVD.

PLYM. '36 SEDAN, $295.
Beautiful 5 pass. model; fine condition. Barg. Your car down, bal. 2 yrs. ALWAYS OPEN.
2810 W. MADISON

PLY. '34 5 P. SED., $185.
P. E. de luxe model, priced for immediate clearance. Fully waranted. For 20 years always more for your money. CLARK-MAPLE CHEV. 1038 N. CLARK.

Plym. '36 4 Dr. Sedan, $295.
Mohair upholstery, heater, de luxe. $50 down.
Chevrolet, 24th-Michigan.

PLYMOUTH '33 4 DR. SED., $75; FORD '36 2 dr. de luxe trunk, Stewart-Warner gas htr., like new, $260; Dodge '36 coupe, rad., htr., like new, $285. 915 South Crawford.

PLYMOUTH—'36 DE LUXE TRUNK SEDAN; beaut. green finish; heater, dual blast horns, twin wipers and visors; $325. CHEV. DLR., 1111 Chicago-av. in Evanston.

PLYMOUTH—'37 RUMBLE SEAT CPE.; radio, heater, defroster. A group. $445. See C. Pusser, 6316 Maryland. Plaza 5600.

PLYMOUTH—1935 4 DR. DE LUXE TRUNK sedan, heater, original color; $275. SIEGEL MOTORS, 7616 STONY ISLAND-AV.

PLYMOUTH—'37 DE LUXE SPORT SEDAN; radio and heater. Low mileage.......$485 NORTOWN CHEV., 6131 N. WESTERN.

PLYMOUTH—'33 DE L. 4 DR. SEDAN, $95 A good mechanic's car. LANAHAN, INC., 2522 and 2542 Michigan.

PLYM.—'37 2 DR. TOUR. SEDAN......$445 LANAHAN, INC., 2522 and 2542 Michigan.

PLYMOUTH—1938 4 DOOR DE L. BUILT-in trunk sedan. Like brand new. Sac. $375. Terms. 4747 W. Madison at Cicero.

PLYMOUTH—'32 PB DELUXE CONVERtible coupe, excellent condition, private; $125 Keystone 7738.

PLYM.—'36 5 PASS. SEDAN, HEATER; $295. Terms. 3940 Grand.

PLYM.—'37 DE LUXE SEDAN, DUAL EQPT. Guaranteed. Sac. South Shore 5560.

PLYMOUTH—'34 DE LUXE SEDAN; EXC. condition. Sacrifice. Delaware 0810.

PLYMOUTH—'38 DE L. TOUR. SED., FULLY equip. $455. Dealer, 1252 S. Kolin.

USED AUTOMOBILES FOR SALE.

MORE FOR YOUR MONEY AT
PETERSEN'S
'38 Chevrolet sed., trunk, like new.....$495
'38 Plym. sed., full 5 passenger.......... 465
'38 Ford de luxe sed., white walls....... 545
'38 Ford de luxe coupe, radio, htr...... 515
'37 Lincoln Zephyr cpe., radio, heater.. 595
'37 Chev. de luxe 4 dr. trunk sedan..... 435
'37 Olds 6 cyl. 4 dr. trk. sed., rad., htr. 545
'36 Chev. trunk sed., full 5 pass......... 315
'36 Olds "6" tour. sedan, trunk.......... 395
'35 De Soto sport cpe., radio, heater..... 285
'35 Chev. sport coupe, like new......... 245
'36 Ford sed., maroon finish, like new. 295
'36 Buick spec. coupe, like brand new. 395
'35 Buick 2 dr. trunk sedan............. 245
'33 Chev. master de luxe coupe.......... 115
'32 Reo "6" sedan 4 door, only........... 75
TERMS LOW AS $5 DOWN.
2345 S. MICHIGAN

Honestly Advertised
'38 De Soto—4 dr., trunk, de luxe, overdrive, heater, defroster. Very low mileage; reas. price. New car guarantee.
'37 DE SOTO—2 dr. de l. trunk sed...$420
'37 PLY.—4 dr. de l. trunk sed......... 400
'37 PLY.—Bus. coupe, heater.......... 360
'37 NASH—Victoria, 2 dr. trk. htr...... 490
'36 PLY.—5 pass. sedan................. 290
'36 CAD.—4 dr. de l. sed., trk., r., h... 490
'36 FORD—5 pass. sedan................ 260
'36 DODGE—4 dr. de l. trk. sed........ 340
'35 PLY.—2 dr. de l. trk. sed.......... 270
'35 BUICK—41, 4 dr. trk. sed., h...... 300
'35 OLDS.—4 dr. trg. sedan............ 270
'35 FORD—tudor sedan.................. 160
'34 PLY.—5 p. de l. sed., P. E. htr... 170
'34 PONTIAC—5 p. de luxe sed., htr.. 140
'32 PONTIAC—De luxe r. s. coupe........ 60
'31 OLDS.—4 dr. sedan................... 50
'31 OLDS.—de luxe r. s. coupe.......... 60
'30 FORD—tudor sedan................... 30
'30 CHEV.—4 dr. club sedan............. 30
$5 DOWN—TERMS TO SUIT.
SUNNYSIDE AUTO CO.
AUTH. DE SOTO, PLYMOUTH DLR.
4511 LINCOLN-AV. 4428 N. WESTERN.

PLYM. '38, $485
This is a real bargain; radio, heater, trunk sedan; de luxe accessories.
PLYM. '37, $395
De luxe 4 door trunk sedan; a gorgeous looking car; exceptional thruout. Your car as down payment; your terms.
BURKE
Auth. Ply.-De Soto Dlr.
65th-S. Western

Plymouth '38, $475
ROADKING 5 PASS. COACH.
PLYMOUTH '38 SED., $575.
4 door trunk, radio, heater.
YOUR CAR DOWN. OPEN EVES.
3535 N. ASHLAND
NEAR ADDISON-ST. WELL. 0311.

PLYMOUTH — — — — — — — — — —
Notice to Buyers:
We have an overstock of 1938 and '37 Plymouth sedans and coupes. Ordered to move them quickly. Will offer today a
1937 Sedan, $370
18 cars must be sold.
FELZ, 1132 DIVERSEY.

PLYMOUTH—'36 DE LUXE SEDAN....$295 Heater, dual equipment, many extras. Like new. $40 down, $19.88 per month. 1939 LICENSE FREE. OPEN EVES. AUTH. DEALERS OUTLET.
4079 MILWAUKEE

PLYM. '36 SEDAN, $345.
5 pass. de luxe touring trunk sedan, radio, heater, dual equipment. Beautiful condition; guaranteed. DODGE DEALER, 3210 W. JACKSON-BLVD.

PONTIAC 1938, $595
4 door, 5 pass. de luxe trunk sedan, all dual equipment. Beautiful dark green. Will sacrifice for only $595.
PONTIAC LATE 1937
4 door, 5 pass. de luxe touring sedan. White wall tires, radio, heater, dual equip. Like new. Sac. $545. Your car down, bal. 2 years. Always open.
3939 Washington-bl.

PONTIAC '37, $495
4 dr. 5 pass. de luxe sed. Trunk; built-in radio, heater, loads of extras. Just like brand new. Original cost, $1,182; sacrifice, $495. Your car down, bal. 2 years. 7 day trial. OPEN EVERY DAY, 9 A. M. TO 10 P. M.
850 JACKSON-BL.

P-O-N-T-I-A-C-S
1937 SEDAN, TRUNK.....$445
1937 COACH, TRUNK.... 395
1935 SEDAN, TRUNK.... 325
FITZPATRICK, PONTIAC DEALER.
7727 S. ASHLAND.

PONTIAC '37, $525
5 pass. opera seat coupe; heater, defroster, clock, de lux equipped. Beau. green. Runs, looks like new.
WEST SIDE BUICK
4666 WASHINGTON-BLVD.

Pontiac '38-6 4 Dr. Sedan.
EVANSTON SPECIAL
Radio, heater; cannot be told from new. You will be astonished at our low price. DODGE DLR., 1019 DAVIS-ST., EVANSTON.

P-O-N-T-I-A-C-S.
Several late models at reduced prices. WARNER PONTIAC. 3637 SOUTHPORT.

PONTIAC—1938 2 DR. COMP. SEDAN; DE luxe model; radio, htr., etc. Jet black finish; perfect tires. Written guarantee. $645. MAY MOTORS, 7417 S. HALSTED.

PONTIAC—'36 TOUR. SED., RAD., HTR., perfect w.w. tires, exc. con.........$375 512 W Burlington, LaGrange LaGrange 170

PONTIAC—1935 DE LUXE 4 DR. SED. $295 $25 or your car down, balance to suit. GROSSINGER PONTIAC, 2658 LAWRENCE.

PONTIAC—1938 6 CYL. COUPE, HEATER, $495; also '37 opera coupe, heater, $475; terms. 3940 Grand-avenue.

PONTIAC—1932 6 4 DR. SEDAN..........$75 DODGE DEALER, 5719 BROADWAY.

PONTIAC—'37 SED. RADIO, HTR.......$445 BENNETT PONTIAC, 1117 N. CLARK.

REO—'36 DE LUXE SEDAN; SPLENDID condition; reasonable. Superior 4701 or write Apt. 1412, 244 E. Pearson.

STUDE. '38, $695
Latest custom de luxe President 4 dr. 5 pass. tour. sedan. Built-in trunk, RADIO, HEATER, defroster. Orig. cost $1,420. Sac. $695. Your car down, bal. 2 years. 7 day trial. OPEN EVERY DAY, 9 A. M. TO 10 P. M.
850 JACKSON-BL.

Stude. '38 Commander Sed., $595.
Reliable, 2247 S. Michigan.

STUDEBAKER—COMMANDER CLUB SED. 1938, with radio, heater, wealth of extras. A beautiful car that looks as though it had never been off the showroom floor. Guaranteed. Special at $695. STUDEBAKER BRANCH, 6335 BROADWAY.

STUDE. '37 SEDAN, $395.
Original finish, tires like new.
3737 N. WESTERN.

— STUDEBAKER SEDAN ....$260 — De luxe '35; radio, heater, etc. FELZ, 1132 Diversey.

STUDEBAKER—'37 4 DR. DE L.; RADIO, htr.; perf. cond.; pri. pty.; sac. Roc. 5195.

STUDE.—'37 SEDAN; EXCELLENT CONdition. Sacrifice. Whitehall 5088.

STUDEBAKER—'35-6 CONV. COUPE, $265 CHRYSLER DLR., 6201 S. WESTERN.

STUDEBAKER—'37 11 MO. OLD COMM. sed.; A1 cond. 3759 Palmer. Alb. 8057.

TERRA. '37, $395
4 DOOR TRUNK SEDAN.
FULLY EQUIPPED—READY TO GO.
YOUR CAR DOWN. OPEN EVES.
3535 N. ASHLAND
NEAR ADDISON-ST. WELL. 0311.

TERRA.—1937 5 P. DE LUXE SED.; RAD., heater, $365. Terms. 3940 Grand-avenue.

TERRAPLANE—'37 COACH............$335 SHEETS CHEV., 6450 Cottage. Mid. 3500.

WILLYS—1938 DE LUXE CLIPPER SEDAN, 2 door model that's like new throughout. 30 miles per gallon of gas. Smart black. Bargain at $365. STUDEBAKER BRANCH, 6335 BROADWAY.

GARAGES—FOR SALE AND TO RENT.

MOD. GARAGE 6,000 SQ. FT. 1340-42 W. Van Buren-st. Phone Haymarket 1262.

MOTOR TRUCKS.

For Sale.
Better Trucks for Less
'38 Chev. pickup. | '35 Dodge sed. de l.
'37 Chev. ch. & c. | '35 INT. ch. & c.
'37 Chev. panel. | '35 Chev. panel.
'36 Mach.-Jr. c. & c. | '35 Ford panel.
'36 Chev. ch. & c. | '35 Dodge panel
'35 Chev. ch. & c. | '35 Ford sed. de l.
MAKE YOUR OWN TERMS.
MID-CITY CHEVROLET,
1147 JACKSON-BLVD.

2-2½ TON TRACTOR.
G. M. C. 1936 model T-16-H. A. oversize dual performance axle motor, clutch, and trans. reconditioned. All in first class condition. 34x7 H. D. duals. This is a real bargain at $650.
General Motors Used Trucks,
1700 W. PERSHING. VIR. 1700.

"RUBY HAS THE TRUCKS."
All wheelbases, Chevrolets, Fords, Dodges, Internationals, GMC, and others. Panels, stakes, vans, pickups. From $45 to $575. SEE RUBY BEFORE YOU BUY.
RUBY CHEVROLET, INC.,
7158 STONY ISLAND. DOR. 2306.

'31 FORD 8 WHEEL UNIT.
Dual wheels, nearly new tires, new motor 6 mo ago. 14 ft. high stake body. Complete with tarpaulin. Perfect cond. Built for furniture moving. HARBOR MOTOR CO., 7733 Cottage Grove.

B. & W. SPECIALS.
'39 FORD—95 H. P. DUMP 4½ YD. BODY. 1935 Diamond T Dump 1½ yard Body. 24 OTHERS TO CHOOSE FROM. B. & W. FORD. 907 W. 35TH-STREET.

Chev. '32 157-In. C. & C., $125
1½ ton truck, dual wheels. Condition A1. Ready to go. For 20 years always more for your money. CLARK-MAPLE CHEV. 940 MILWAUKEE.

— — — REMOVAL SALE — — —
Must vacate present location at once. 150 trucks, all makes and sizes. Dump trucks, 3 to 8 yd. capac.; ready for work. Priced right for imm. deliv. Come in today. Op. Sun. 2630 S. WABASH. CALUMET 5781.

— — MACK A C 5 TON DUMP — —
Fine mech. cond. Gd. tires. Fine 8 yd. body and Heil hydr. hoist. Priced to sell. Many others, all types and makes. Illinois Auto Truck Co., 2399 Archer. Victory 1712.

GOING OUT OF BUSINESS—MUST SELL '37 1½ ton Ford, '37 1½ ton Chev., C-35 2 ton Intl.; complete with bodies; all A1 condition; private party. 25 South Western-avenue. Seeley 4471 after 7 p. m.

Ford '34 ½ Ton Panel, $165.
A1 cond. Chev. O. K. guaranteed. For 20 years always more for your money. CLARK-MAPLE CHEV. 940 MILWAUKEE.

50 RELIABLE TRUCKS—ALL MAKES AND MODELS. QUALITY TRUCKS AT MONEY-SAVING PRICES. 2641 W. CERMAK-RD.

'34 CHEV. 157 DUALS. BODY SUIT. FOR moving or beer business. Priced low, $195. Southwest Chev., 9220 S. Ashland. Ced. 3500.

AUTOCAR—5 TON. ENGINE UNDER SEAT, with hoist and coal body. Virginia 0210. AUTOCAR TRUCKS, 1716 W. PERSHING.

DIAMOND T TRACT. SLPR. CAB; FEVERhof refrig. 1936 trailer, 20 ft. Harry Runge, Center-st. South 181, Bensenville.

— 100 USED TRUCKS. ALL PRICES — All makes and models. 3148 Ogden.

MACKS—3½ TO 7½ TON DUMPS, OTHER bargains. Keller, 3333 Archer. Laf. 2004.

FOR SALE—WHITE TRUCK, 5 TON. STAKE body. Phone Rockwell 1541.

CHEVROLET TRUCK—1934 1½ TON STAKE body; $185. Avenue 6652.

100 INTERNAT'LS, CHEV., FORDS, G. M. C. PERFECT MOTORS. 1230 S. ASHLAND.

DUMP—INTER. A4 2-TON, LONG W. B. 8 yd. contr. body. $325. 2901 S. Halsted.

Wanted.
TRUCK DRIVERS—EXPERIENCED; OWNing their own tractors or who are in financial position to buy them; must have sleeper cabs and be late models; full co-operation from company and yearly contract. Apply in person or by letter. Monark Motor Freight System, Inc., 2299 S. Lumber-st., Chicago.

WTD.—USED, BURNT WRECKED TRUCKS. Martin Auto., Diversey 2772.

WTD.—TRUCKS—2 TON OR OVER, LARGE body, temp. work; $12.50 day. Cal. 4318.

Truck Trailers.
MAN—WITH OR WITHOUT TRACTOR, TO purchase trailer, haul stockyard products; gross $1,300 monthly; contract; steady. Com'l., 700 W. Root. YDS. 7115. Open Sun.

MAN TO BUY TRACTOR TO PULL CO. trailer; short haul; steady. 2715 S. Wells.

2 MEN BUY TRACT.-TRAILER—BUTTER-egg hauling; 3 yr. contr. 2513 Archer.

AUTOMOBILES WANTED.

500—WANTED—500
CARS, '33 TO '38. WE
Guarantee to Pay the Most!
KEDZIE MOTOR SALES, 6144 S. KEDZIE.
Open Nights. Grovehill 0180.

Look! Spot Cash at Once.
For your car from '33 to '38, highest possible prices; no deductions for necessary repairs, as we have our own workroom. Let us bid and be convinced. We will call.
71ST. AUTO SALES
18 Years of Fair Dealings.
655-661 E. 71ST. TRIANGLE 9177.

CASH FOR YOUR CAR
We pay off your notes and mortgages, give you cash for your equity. [illegible]
Col. 7180 4647 Madison

HIGHEST CASH PRICES PAID FOR CARS—[illegible] 2246 S. MICHIGAN.

CASH IN 10 MINUTES. PHONE US FOR PRICE. 2247 S. MICHIGAN. [illegible]

[illegible]

AUTOMOBILE HOUSE TRAILERS.

[illegible]

MOTORCYCLES AND BICYCLES.

[illegible]

AUTOS, TRUCKS TO RENT.

[illegible]

AUTO TIRES.

GUAR. FIRST LINE TIRES AT DEALER cost. [illegible]

AUTOMOBILE LOANS.

CASH IN TEN MINUTES
ON YOUR AUTO OR TRUCK.
20 MONTHS TO PAY.
Deal Direct with Owners.
Private Consultation Rooms.
WINTER-HIRSCH
20 Years Same Location.
1842 S. MICHIGAN
CALUMET 4290.
WEST SIDE OFFICE,
4719 W. MADISON-ST.
AUSTIN 1243.
UNDER STATE SUPERVISION.
PLENTY OF FREE PARKING SPACE.

[illegible]

AUTO REPAIRING, ACCESSORIES.

1 Yr. Guar. on All Jobs!
NO MONEY DOWN—10 MONTHS TO PAY. [illegible]
BELL AUTO REPAIR
2452 S. MICHIGAN-AV.

1939 AUTO LICENSE AND REPAIRS FINANCED; NOTHING DOWN. [illegible]
EDDIE & EARL
2536 INDIANA. VIC. 4362.

1939 AUTO LICENSE AND REPAIRS FINANCED; NOTHING DOWN. [illegible]

HOME FURNISHINGS WANTED.

LONGBEACH 3381.
IF YOU LIVE NORTH CALL US. [illegible]

FAIRFAX 6180.
[illegible]

CALL KEDZIE 1900.
[illegible]

BRIARGATE 2200.
[illegible]

[illegible]

LEGAL NOTICES.

SEALED PROPOSALS WILL BE RECEIVED [illegible]
CHICAGO TEACHERS COLLEGE—[illegible]
SUNDRY SCHOOLS—[illegible]
SUNDRY SCHOOLS—General Alteration Work, [illegible]
[illegible]
HOWARD P. SAVAGE, Business Manager.
Chicago, April 22, 1939.

MACHINERY AND EQUIPMENT.

[illegible]

RADIOS, SUPPLIES, AND SERVICE.

[illegible]

AUTO CREDITS.

[illegible]

HORSES, HARNESS, AND WAGONS.

[illegible]

CLOTHING, FURS, ETC.

[illegible]

MISCELLANEOUS FOR SALE.

[illegible]

DANCING SCHOOLS.

[illegible]

Army Sergeant Fights to Keep Navy Orphan—Herbie Kay Sues to Divorce Dorothy Lamour

Sergt. Charles Warner of the army holds Josephine Jacobs, 1 year old, motherless baby sent from Philippines to Joliet couple and claimed by the sergeant and his wife.
[Associated Press Wirephoto.] (Story on page 1.)

[TRIBUNE Photo.]
Angel Diane Gatto with first lilacs to arrive in Chicago this season. They were shipped here from Anna, Ill. Lilacs in the Chicago district are late this year. (Story on page 20.)

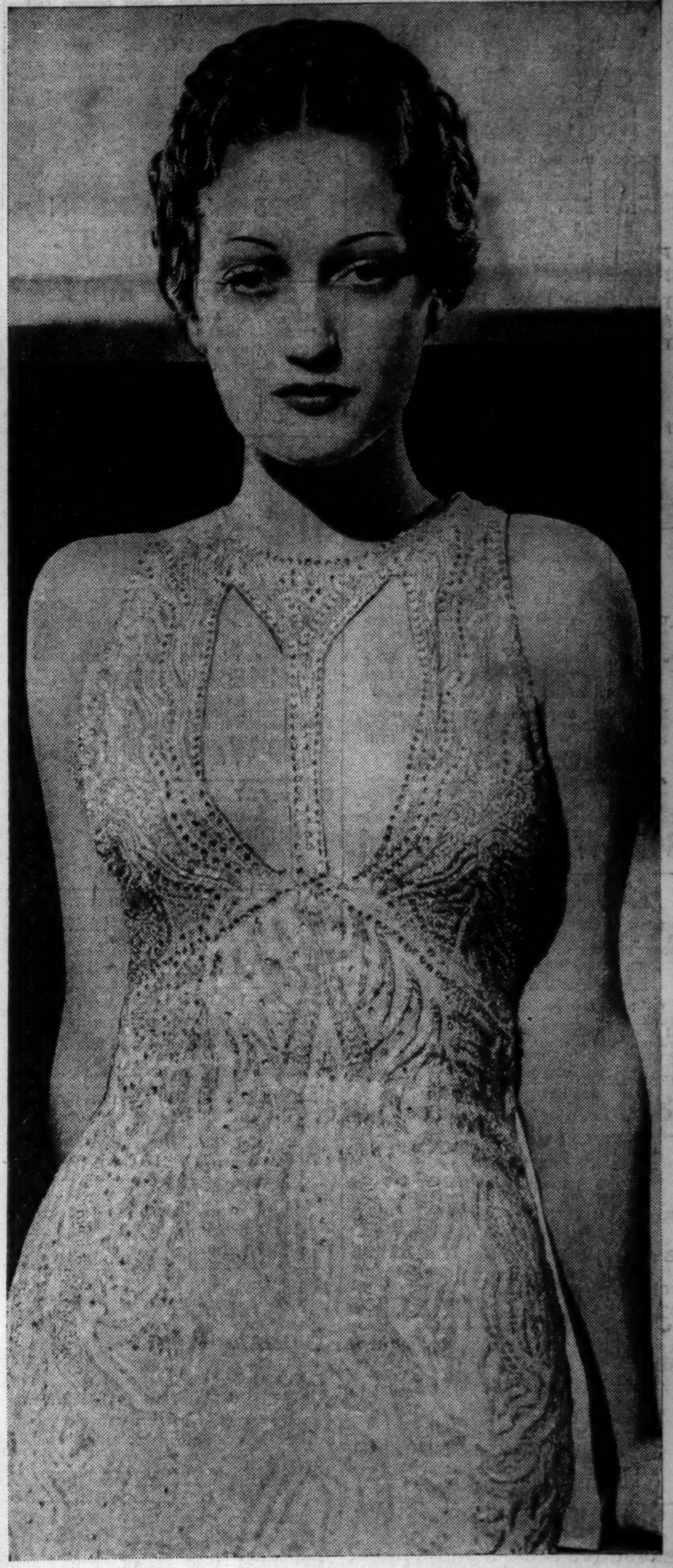

Dorothy Lamour, film actress, who was sued for divorce in Chicago yesterday by Herbie Kay, orchestra leader.
(Story on page 5.)

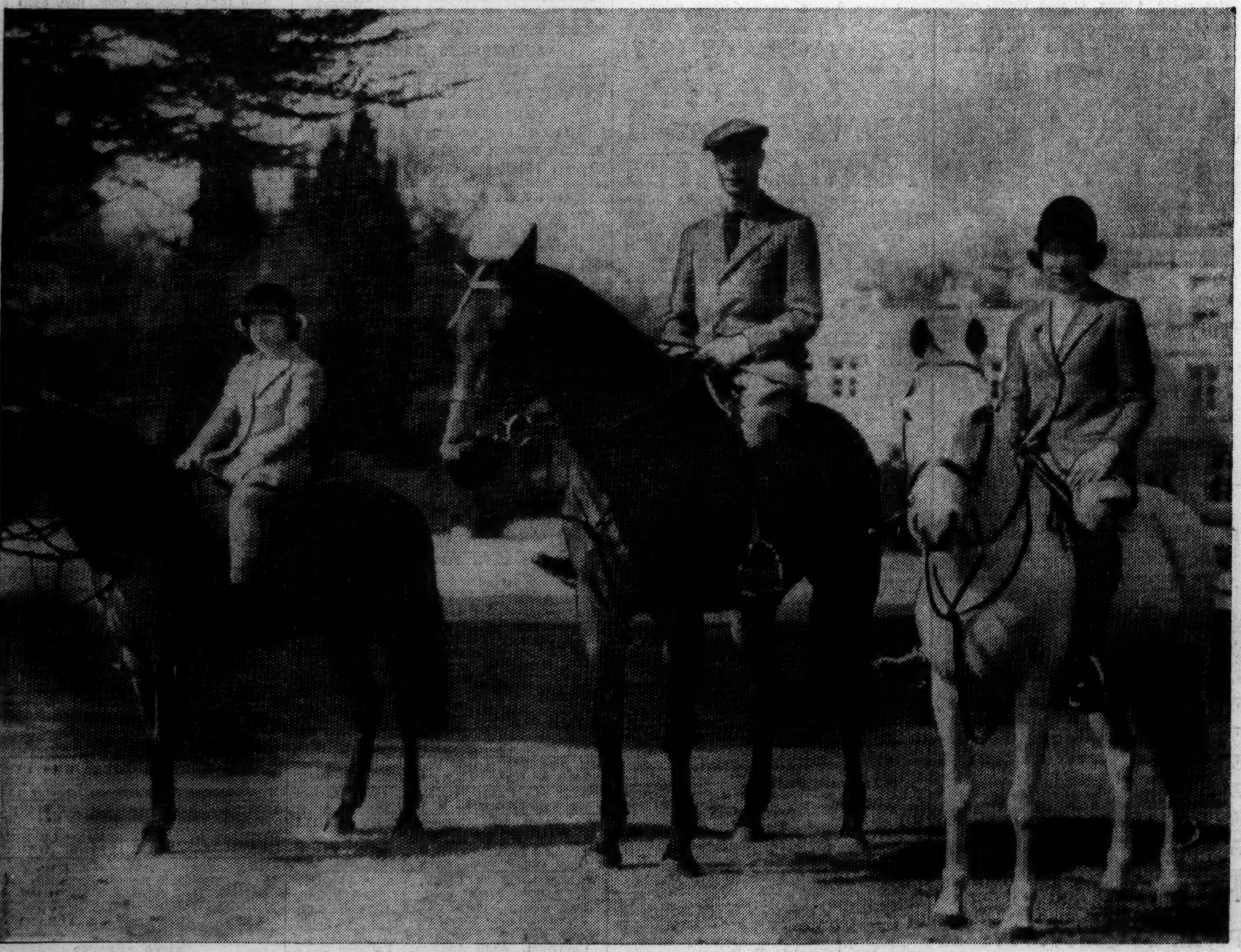

[Acme Photo: Sent yesterday from London by radio.]
Princess Elizabeth (right), who may one day sit on Britain's throne, riding with her father, King George VI., and her sister, Margaret Rose, on Elizabeth's thirteenth birthday. She was hostess at a tea later. (Story on page 4.)

William Green kissing daughter in court after charge of wife (holding child) that he spirited daughter away.
[TRIBUNE Photo.] (Story on page 2.)

[TRIBUNE Photo.]
Virginia Willet, 23, a model who rammed police car and then overslept and failed to appear in court. (Story on page 8.)

Chicago high school pupils who won scholarships at annual Civic Assembly in Hotel Sherman yesterday. Front row, left to right: R. C. Urquhart, Clara Smith, Alice Carr, Elaine De Young, R. A. Cullen, G. F. Cassell, assistant superintendent of schools, and Maj. John L. Griffith. Rear: Mabel Canham, R. W. Haas, Lois Ernst, Hugh Story, Betty Hamblin, and J. H. Ivy.
(Story on page 20.)

[Associated Press Wirephoto.]
Mrs. Louise May Sebring (left) and her twin, Mrs. Lois Sebring, as they awakened in Reno, Nev., yesterday, their divorce day. They won decrees from twin brothers, Ray Alvin and Roy Calvin Sebring. (Story on page 2.)